All the News All the Time
LARGEST HOME-DELIVERED CIRCULATION
LARGEST ADVERTISING VOLUME

Los Angeles Times

EQUAL RIGHTS
LIBERTY UNDER THE LAW — TRUE INDUSTRIAL FREEDOM

In Three Parts — 44 Pages
PART I—TELEGRAPH SHEET—22 PAGES

Vol. XLVIII. FRIDAY MORNING, MARCH 8, 1929. C DAILY, FIVE CENTS SUNDAY, TEN CENTS

JOHN D., JR., WINS FIGHT

Stewart Ousted by Proxies

Standard Oil Board Chairman Beaten by Margin of 2,500,000 Votes

Seubert Renamed President and Three Directorate Vacancies Filled

WHITING (Ind.) March 7. (AP)—Col. Robert W. Stewart lost his long-fought battle today with John D. Rockefeller, Jr., to retain his $125,000-a-year position as chairman of the board of the Standard Oil Company of Indiana.

Col. Stewart went down to a defeat even more decisive than had been predicted by the Rockefeller group which had demanded his [illegible] because of asserted "[illegible] unfitness," but he left the [illegible] stockholders' meeting with [illegible] of the record gathering [illegible] in his ears.

CHAIRMANSHIP DROPPED

The position of chairman, from which Col. Stewart was ousted by more than 2,500,000 votes, was abandoned by the new board of [illegible] which [illegible] immediately after being [illegible]. [illegible] G. Seubert, president of the corporation, was [illegible] and [illegible] chief executive officer. He will take over the duties of Col. Stewart, whose successor on the board is William M. Burton, former president of the concern.

COL. ROBERT W. STEWART

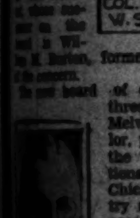

The new board of eleven has three additions: Melvin A. Traylor, president of the First National Bank of Chicago; Gentry Cash, manager of the Whiting refinery, and Thomas S. Cooke, former superintendent of the Whiting plant and now a vice-president of Pan-American Petroleum and [illegible] Corporation.

SLATES MUCH ALIKE

The slates presented by the [illegible] faction and the Stewart [illegible] were identical with the exception of Col. Stewart, Mr. Burton and Mr. Traylor. Traylor was named to the board to succeed Louis [illegible], who, although defeated as a director, was retained in his position as general counsel.

The election of officers by the board was done without suggestion from the Rockefeller group, Winthrop W. Aldrich, who has led the

(Continued on Page 4, Column 1)

Will Rogers Remarks:

NEW YORK, March 7.—[To the Editor of The Times:] This revolution in Mexico is for no reason whatever. Only those that are out want in. They got no improvements to offer. Now it's known that whoever the United States backs with money and guns will win, so we ask, "What do they do it for?" Yet the Mexicans look at our democratic uprising every few years where we know that the side with "big money" will win, where there is no new improvements to offer, and it's all for the same reason; "the side that's out wants in." So every nation is equally "cuckoo." It all depends on who is looking at us. Their losers get shot and ours the back page, so it's which would you rather have.

Yours,

WILL ROGERS.

P. S.—This rebel leader Escobar was my principal host when there, I am kinder figurin' whether we are going to run onto each other again.

GALES FOIL RESCUERS

Trio Adrift in Tug on Lake

Chicago, Milwaukee and Area Suffer Heavy Damages by High Winds

Ice Gorges Causing Floods in Towns of Illinois and Nebraska

CHICAGO, March 7. (Exclusive) Accounts of the havoc wrought by the fifty-mile gale which lashed Midwestern States and the Great Lakes for eighteen hours starting Wednesday noon filtered into Chicago tonight over crippled telegraph lines.

Hope was vanishing for the rescue of Nels Nelson, Waukegan fisherman, his wife, Anne, and his brother, Charles, who have been adrift on Lake Michigan for thirty-six hours in a gasoline fishing tug. A naval plane cruised the shore line from the Great Lakes Naval Training Station to Kenosha at a 5000-foot elevation, but the pilot, Hubert Griggs, caught no sight of the thirty-five-foot craft although his scope

Continued on Page 4, Column 3

CALL ISSUED BY HOOVER

Special Session April 15, Next

Step Clears Way for Action on Farm Relief and Tariff Problems

Consideration Also Given to Commission for Study of Enforcement

WASHINGTON, March 7. (AP)—President Hoover cleared the way today for the solution of two of the three most pressing problems before his administration by calling the Seventy-first Congress into extraordinary session on April 15, next, to consider further farm relief and limited tariff revision legislation.

He also gave further consideration to the appointment of the national commission which is to take up the third and perhaps gravest problem—general law enforcement with particular reference to the prohibition amendment and the abuses which have grown up around its operation.

These are only a few of many questions which came before the Chief Executive in what proved to be by far the busiest day he has had since his inauguration on Monday. He was able to keep his first hour clear for reading his mail and other work, but after that there was just one conference after another.

There was the usual break at the noon hour while the Chief Executive received the cadets of the Young Australian League, who are touring this country, and shook hands with more than 800 visitors who passed through his office.

SOUTH DISCUSSED

The political situation in the South and the handling of patronage there were discussed by Mr. Hoover with several callers both during the forenoon and afternoon and one of them, R. B. Creager, Republican National Committeeman for Texas, predicted that the President will do all that he can "to give the South a two-party government in the future."

Horace A. Mann of Washington, who directed the Republican campaign in the South for Mr. Hoover, is understood to have laid before the President a plan for dispensing southern patronage, which was presented yesterday to the Republican National Committee, and upon which the committee failed to act. It is assumed that Mr. Mann is carrying his case over the head of the committee to the titular leader of the party.

DEFI TO BROOKHART

On leaving the White House, Mr. Creager issued a defi to Senator Brookhart of Iowa, chairman of the Senate patronage investigating committee, by declaring that his organization in Texas will continue to raise funds in the future as it has in the past, "Senator Brookhart to the contrary notwithstanding." The Iowan had condemned the acceptance of contributions for party purposes from Federal officeholders and threatened to smash the Creager organization.

While the President mentioned only farm relief and tariff revision in his proclamation, the special session of the new Congress cannot be limited to consideration of these subjects. In fact, the Chief Executive can place no limitation on its action, his authority ending with the issuing of the call and the submission of his special message outlining his views on the subjects he would have considered.

VANDENBURG PREDICTION

After a talk with Mr. Hoover, Senator Vandenburg, Republican, Michigan, predicted that the Senate will act first on the resolution authorizing the 1930 census and providing for the reapportionment of the membership of the House of Representatives on a basis of that census.

"The Republican membership of both the Senate and the House will be 100 per cent behind that measure," the Senator said.

It may be that the national origins provision of the immigration law may be further considered at the extra session. President Hoover has declared in favor of retention of the principle of the 1890 census as the basis for immigration quotas, but unless there is action by Congress it is held by many that the national origins basis will come into force on July 1, next, under the present law, after the issuing of the necessary proclamation by the President on April 1.

OPINION UNSOUGHT

Official information was given that the President has not sought an opinion from Atty.-Gen. Mitchell as to whether the issuing of this proclamation is mandatory under the law.

It also was stated that no opinion has been sought as to whether the Chief Executive has the authority to transfer the prohibition enforcement from the Treasury to the Justice Department by executive order.

Should legislative action for this transfer be necessary, as many hold it is, this might well form the subject for action at the special session, as the President said clearly in his inaugural address that this transfer should be made while the national commission is conducting its investigation and formulating its recommendations.

Speculation over the personnel of the commission continued today. Among the names suggested are those of Julius Rosenwald of Chicago, former Senator Pepper of Pennsylvania, former Atty.-Gen. Sargent of Vermont and Newton D. Baker of Cleveland, Secretary of War in the Wilson administration.

There is no information that these names have been considered

(Continued on Page 4, Column 2)

Crowded Off

THE DAY'S NEWS SUMMED UP

FEATURES. Radio, Page 8, Part [illegible]; Women's Pages, Clubs and Society, Pages 6 and 7, Part II; Markets and Financial, Pages 15, 16, 17, [illegible], Part I; Oil News, Page [illegible], Part I; Pictures, Pages 10, Part [illegible]; Comics, Page 4, Part III.

[illegible] OF SOUTHERN COUNTIES. Page 14, Part I.

NEWS IN SPANISH. Page 22, Part I.

SHIPPING NEWS. Page 15, Part I.

THE CITY. Chamber of Mines [illegible] anniversary banquet attended by [illegible] persons. Page 1, Part II.

[illegible] to attempt opening of [illegible] through Baldwin ranch. [illegible] Part II.

[illegible] Association formed [illegible] friendship of two countries. Page 1, Part II.

[illegible] at Manual Arts High [illegible] for school contest. Page [illegible], Part II.

[illegible] hurled from speeding car [illegible] on Central avenue. Page [illegible] Part II.

[illegible] warrant issued for [illegible] in Jacobsen case. [illegible] Part II.

[illegible] and Recreation Board [illegible] of tidelands measure. [illegible] Part II.

[illegible] fire caused by short [illegible] electric wires, investigators [illegible] Page [illegible], Part II.

[illegible] bids to be advertised for [illegible] of old City Hall site. Page [illegible] Part II.

[illegible] SLOPE. Rain in north, [illegible] is welcomed. Page [illegible] Part I.

[illegible] terminal on [illegible] water front raises [illegible]. Page 7, Part I.

[illegible] under suspicion as factor in cement plant battle. Page 12, Part I.

Shake-up in Corporate Securities Department forecast. Page 12, Part I.

Real-estate bills command attention of Legislature. Page 12, Part I.

Tidal wave fails to arrive at Honolulu following quake. Page 4, Part I.

GENERAL EASTERN. John D. Rockefeller, Jr., forces oust Stewart in proxy battle. Page 1, Part I.

Storm prevents rescue of trio adrift in tug on Lake Michigan. Page 1, Part I.

Commercial aircraft built during 1928 shows gain of 140 per cent. Page 5, Part I.

Ex-President Coolidge's sorrow over son's death bared in first magazine article. Page 7, Part I.

Childs group voted out of restaurant control. Page 4, Part I.

Eugene O'Neill, dramatist, says he will wed Miss Monterey, actress, when divorced by second wife. Page 11, Part I.

Members of submarine crew escape from 200-foot sea depth in Navy tests. Page 1, Part I.

WASHINTGTON. Hoover calls special session of Congress for April 15, next. Page 1, Part I.

Prospects bright for new Federal survey of all-American canal. Page 7, Part I.

Atty.-Gen. Mitchell declares prohibition law will be enforced. Page 12, Part I.

Calles expresses bitterness against revolution leaders. Page 3, Part I.

Vice-President Curtis will sit with Cabinet. Page 7, Part I.

World Court sponsors praise Root formula, but foes not so optimistic. Page 11, Part I.

FOREIGN. Rebels fight on at Juarez outskirts and order attack on city; Americans flee to El Paso. Page 1, Part I.

Gov. Rodriguez to take offensive against rebels. Page 1, Part I.

Chamberlain denies casting reflections on Kellogg pact. Page 11, Part I.

Vera Cruz again in Federal fold after brief rule by rebel forces. Page 1, Part I.

Death toll from recent landslide in Madeira Island placed at forty. Page 3, Part I.

[illegible]MBER THIS
[illegible] who sing their [illegible] are always

LEVIATHAN ENDS WORST OCEAN TRIP

World's Largest Liner Battered by Rough Seas and Passengers Hurt

[Copyright, 1929, by the Chicago Tribune]

CHERBOURG, March 7. (Exclusive)—Twelve hours late after the worst of its seventy-nine eastbound crossings, the United States Lines flagship Leviathan put in this harbor today scarred by giant seas and with its passengers rudely shaken.

Hardly out of sight of Long Island the world's largest ship ran into a wicked northwestern gale, and on that night, the 2nd inst., the sea took toll of four portholes and one lifeboat on the port side. At the storm's highest pitch the dancers in the ship's winter garden were thrown to the floor. Half a dozen couples who were dancing were able to keep their feet owing to the extreme steadiness of this ship in the roughest seas, but a wave of apparently unheard-of proportions struck her on the weatherside and caused a sudden sharp list to the starboard. Two couples hit the hardwood floor and four others skidded across the floor and landed in a heap against an iron grill opening on the deck.

Mrs. Lillian Brueck of Oakland, Cal., was knocked unconscious with a scalp wound, which later necessitated a number of stitches. Her partner and others in the melee got their heads and chins indiscriminately barked and much finery was ruined.

A passenger in the third-class fell down a companion-way and suffered a fractured leg and three broken ribs.

TWO ESCAPE SEA'S DEPTHS

Members of Submarine Crew Rise to Surface from 200-Foot Bottom With New Masks

ABOARD U.S.S. MALLARD, OFF KEY WEST (Fla.) March 7. (AP)—From a depth of 200 feet Lieut. C. B. Momsen and Chief Torpedoman Edward Kalinowski successfully escaped from the submarine S-4 late today.

It was the first time a man has ever been submerged to that depth outside a vessel and lived.

They escaped by means of the safety device being tested out in these waters.

Previously during the afternoon the men had emerged from the S-4 from a depth of 160 feet, none the worse for their experience.

GREATER DEPTH

Then the S-4 was towed to a greater depth. A sounding showed "by the deep 200."

The S-4 crew began to lower away. Presently a buoy marker bobbed to the surface. There was a rather strained silence aboard the Mallard.

Five, seven, nine minutes passed. Then alongside the bobbing buoy showed a head, arrayed in one of the oxygen-inflated masks that made the tests possible.

CHEERS GREET DIVERS

One of the divers was pulled aboard a small boat as a cheer rose over the Gulf Stream. Then in a few more minutes the second diver poked his head above the surface. Neither suffered ill effects.

Lieutenant-Commander P. H. Dunbar, who has been in charge of operations during the tests, declared that the apparatus is a success. Today's tests concluded the experiments in these waters.

RAIN FALLS OVER NORTH

General Precipitation Brings Respite After Threat of Extended Drought

SAN FRANCISCO, March 7. (Exclusive)—General rain throughout Northern and Central California today, was welcomed by agriculturists, according to reports to forecaster Reed of the Weather Bureau. Soil is parched, the meteorologist reported. Farmers can stand far moer moisture than the last several weeks has brought forth but the light fall was sufficient to mark a respite from a threatened drought and will enable crop growers to "hang on" until more rain is promised.

The forecast is for rain again tomorrow, but it probably will be light.

CROP SITUATION GRAVE

"The crop situation upstate is grave," he said. "In the San Joaquin Valley especially today's rain will be welcomed.

"Reports indicated that another three days without rain would result in almost total ruin for San Joaquin's grain crops. In the Sacramento Valley the situation is acute, though not quite as bad as in San Joaquin. There the crops might have lasted a week without moisture, but not longer.

"Today's storm will permit the grain growers to hold out a little while longer."

The seasonal rainfall is only 50 to 60 per cent of normal throughout the State

Another menace to agriculturists is the scarcity of snow in the mountains. At Summit there are only thirty-six inches of snow on the ground, against a normal at this time of 115 inches.

MORE SNOW NEEDED

"The seriousness of this condition is obvious," said Reed. "While it is the grain growers who are suffering now, the lightness of the snowfall will be felt next summer by the farmers who depend for their livelihood on the more expensive crops.

"If there is no snow in the mountains there will be no water for irrigation next summer, and the citrus, deciduous and nut crop will be affected seriously."

Rainfall in inches reported by northern stations to 5 p.m.

	Last 24 hrs.	Seasonal to date	Seasonal last year
Eureka	.62	21.92	18.40
Red Bluff	T.	13.41	16.63
Sacramento	T.	8.13	8.31
Santa Rosa	.22	13.44	20.29
San Francisco	.20	12.06	14.04
San Jose	T.	6.35	7.16
Fresno	T.	4.91	5.64

LINDBERGH WILL OPEN MAIL ROUTE

Mexico City-Brownsville Hop and Return to be Made by Noted Flyer

NEW YORK, March 7. (AP)—J. T. Trippe, president of Pan-American Airways, Inc., announced today that Col. Charles A. Lindbergh will pilot a plane from Mexico City to Brownsville, Tex., Saturday morning to inaugurate the corporation's latest air mail and passenger route.

On Sunday, Mr. Trippe's statement said, Col. Lindbergh will inaugurate the first southbound service over the route, leaving Brownsville at 10 a.m. and arriving at Mexico City at 3:30 p.m.

The statement added that officials of both the United States and Mexican governments have been invited to participate in the flights and that programs have been arranged in Brownsville and Mexico City to celebrate the beginning of the new service.

ERUPTION OF ICELAND VOLCANO REPORTED

COPHENHAGEN, March 7. (AP)—The Icelandic Legation received reports today of an eruption of the volcano Kverkfjoll, sixty miles from the southeastern coast of Iceland. The volcano is located far from the inhabited parts of the island, but the eruption is plainly visible from Northern Iceland. Kverkfjoll is about 180 miles east of Reykjavik, the capital.

ADAMS'S RESIGNATION ACCEPTED BY HARVARD

CAMBRIDGE (Mass.) March 7. (AP)—The resignation of Charles Francis Adams, noted amateur yachting skipper and newly appointed Secretary of the Navy in the Hoover Cabinet, as treasurer of Harvard University was accepted today by the overseers. The board announced as his successor Henry Lee Shattuck, class of 1901 and member of the State Legislature.

SUNDAY TIMES WANT ADS
—Copy for all classifications should be sent or phoned as early as possible today or tomorrow morning.
MEtropolitan 0700

JUAREZ FEDERALS READY FOR BATTLE IN STREETS

Rebels Plan Hand-to-Hand Combat; Americans Flee Into El Paso; Regulars Guard Bridge

EL PASO, March 7. (AP)—United States troops were called out tonight and stationed along the border, prepared for any eventuality which might arise from the situation in Juarez.

EL PASO (Tex.) March 7. (AP)—A reporter for the El Paso Times learned tonight from Miguel Valle, revolutionist leader, that the attack on Juarez would probably be made tomorrow after the arrival of rebel reinforcements from Casa Grande. Rebel forces have withdrawn several miles from town and are encamped. In Juarez Federal troops will be stationed at their posts all night to prevent a surprise attack.

JUAREZ (Mex.) March 7. (AP)—Excitement is at the fever pitch here tonight as the city awaits an attack by revolutionists, who were reported on the outskirts of the town. Revolutionary forces have been within attacking distance of Juarez for hours, but the actual attack has not yet been launched, although it is momentarily expected. Federal troops defending the town are at their posts ready for the battle.

Apparently determined to fight to the last, and with all possibilities of retreat cut off, Gen. M. Ramos, commanding the Federal troops, with eighty of his men, awaited the expected attack of the revolutionists on the top of Hotel Rio Bravo tonight.

REBEL GENERAL READY TO ATTACK

EL PASO, March 7. (AP)—Gen. Miguel Valle, commanding the revolutionary forces of the Gen. Marcelo Caraveo faction, told two El Continental newspaper reporters this afternoon that they would attack Juarez tonight.

Gen. Valle informed the reporters that they would not fire one shot on American soil, but that they will rely on superior numbers in a hand-to-hand combat.

The interview took place aboard the rebel trains a few miles south of Juarez this afternoon. The newspaper men reported that there are fifty-four cars in the train and that the rebel force number 1600 men. These trains, on the Mexican National Railway lines, would be joined near Juarez by a Mexico Northwestern train with other revolutionary forces, it is reported.

The newspaper men estimated that at least 200 rebels would attack Juarez. Gen. Valle is said to be in supreme command as Gen. Caraveo is not with the rebel troops. He is engaged in dynamiting Federal troop trains in other parts of the country, Gen. Valle announced.

OTHERS IN COMMAND

Other generals commanding detachments with the attacking party are Marcelo Murieta, Bernave Gonzalez and Augustin De La Vega, El Continental states.

The rebel troops are reported as equipped with army engineering facilities. Gen. Valle declared that in forty-five minutes his engineers had thrown a makeshift bridge across an arroyo to replace a burned bridge. It had been estimated in Juarez that the repair of the bridge would take at least four hours.

Late in the afternoon the rebel trains were reported as nine miles south of Juarez where a bridge was being repaired before proceeding on to the border city.

Under the sinister gaze of two French 75's, mounted near the international bridge in El Paso, merely as a word of warning from the United States government, Juarez was in a state of confusion as the result was awaited of the battle which was continued intermittently at its southern outskirts since 1 p.m.

CARE FOR WOUNDED

Preparations to receive the wounded were made when Gen. Matias Ramos, chief of Federal military operations in Chihuahua, commandeered the Hotel Rio Bravo and immediately changed it to a hospital. Medical equipment from other institutions was rushed to the hotel and here were mobilized the Mexican Blue Cross nurses.

Americans in Juarez streamed over the road to El Paso in great numbers. The narrow street became choked before noon by these refugees when a stray shot fired somewhere in the city flamed the rumors that the city had been attacked. Automobiles by the hundreds crowded the highway while others made the trip on foot.

The seriousness of the present conflict in the vicinity of Juarez was not readily apparent here. Occasional stray bullets — apparently rifle shots—fell into Juarez. It was reported that the rebels who ap-

(Continued on Page 2, Column 1)

RODRIGUEZ WILL FIGHT

Rebels on Run, Says Governor

Lower California Executive Won't Stay on Defensive Longer, He Declares

Squadron of Planes Ordered; Tia Juana Calm as Troops Go to Sonora Border

MEXICALI, March 7. (Exclusive) Following a long-distance conversation on the telephone this afternoon with Col. Jose M. Tapia, former Congressman from this district, who now is in Mexico City, Gov. Rodriguez expressed the opinion that the revolutionary forces in Mexico are "on the run and the traitors soon will be exterminated."

Gov. Rodriguez in an interview this afternoon declined to give any information as to his own plans, but he declared "you can state that I do not intend to remain on the defensive much longer."

The Governor confirmed reports that he will have a squadron of airplanes here for combat operations within a few days.

The Governor displayed little concern over newspaper dispatches from Nogales to the effect that Gov. Topete and Gen. Francisco Borquez are mobilizing an army of 3000 men to attack Lower California. "If they start in this direction they will never reach the Colorado River," was his remark.

TROOPS JOIN FEDERAL GARRISON AT MEXICALI

CALEXICO, March 7. (AP)—Troops from other parts of Lower California and new recruits were joining the Mexican Federal garrison at Mexicali, Lower California, throughout today.

Lower California under the leadership of Gov. Rodriguez has remained loyal to the government at Mexico City in spite of being cut off except for wireless telegraph from the capital. While Col. J. Costello, second in command to Gov. Rodriguez, who holds the commission of a general in the Federal army, has placed garrisons in San Luis, Sonora, and La Bomba and San Felipe on the Gulf of California, he remained at the Mexicali garrison today directing the training of new men.

Virtually all the Mexican-owned trucks operating in the Imperial Valley section of Lower California have been commandeered by Federal troops in the name of Gov.

(Continued on Page 2, Column 4)

VERA CRUZ RECAPTURED

Federals Regain City Lost in Surprise Outbreak; Routed Rebels Reported Hard Pressed

VERA CRUZ (Mex.) March 7. (AP)—This city, one of the chief prizes in the surprise outbreak of the revolution last Sunday, is back in the Federal fold tonight, re-establishing the shortest route from the capital to the Gulf of Mexico.

Col. Jose Cervantes led loyal troops against Gen. Jesus M. Aguirre, former military comandante, who had declared himself for the revolution, and attempted to enlist all troops under his command.

A full day of severe street fighting yesterday was brought to a close by the intervention of foreign consular representatives. They induced the general to withdraw with a few followers remaining to him and Col. Cervantes soon was reinforced by additional Federal troops who already had taken Cordoba and Orizaba.

The fleeing rebels are reported to be hard pressed. They started first for the Isthmus of Tehuantepec, where sympathizers earlier had been reported. They were cut off, however, and at last reports were being driven back toward their enemies here.

Col. Cervantes took possession of all arms and equipment at the main armory and also funds which Gen. Aguirre had obtained by forced loans. The police force immediately was reorganized and steps were taken to restore the communications which the rebels had cut.

With the recapture of Vera Cruz the revolt in the east is virtually at an end. There remain a few small detachments of rebels, but the chief cities again are in Federal hands and the remaining task is one for police work rather than a military campaign.

Military trains arrived this afternoon over the Mexican Railway line carrying contingents of Federal troops under the command of Gens. Dorantes and Rodrigues. Gen. Acosta has arrived to take command of the garrison here. The people of the city were in the streets to hail the arrival of the government troops.

JUAREZ AWAITS REBEL ATTACK

Hand-to-Hand Battle to Take Town Ordered

Americans Flee Over River to Escape Turmoil

Ammunition Sent Federals from El Paso

(Continued from First Page)

proached the city in three troop trains are equipped with heavy artillery but no cannonading was heard during the day.

The battle, heaviest in the vicinity of Samalayucá, occurred directly south of the city. El Paso would be directly in line of fire if the weapons used were of sufficient range.

STRICT NEUTRALITY

The American government's attitude was bespoke nto the Mexican representatives in Juarez shortly before noon by Brig.-Gen. Moseley, commanding officer of Fort Bliss. He told Gen. Ramos, the Mexican commander in Chihuahua, that the position of the United States is one of strict neutrality except in the case of protection of American lives and property.

"Sometimes Federal troops may take up a position that forces the fire of an attacking force into such a line that it is inevitable that their shells may carry over and do unintended damage," Gen. Moseley said. Then he informed the Mexican general that the 75's will immediately be mounted on the Stanton-street bridgehead.

All Juarez is like an armed garrison. On the tops of buildings, roofs of houses and in public buildings, the military is in control under a State of martial law. The sentries on duty on the buildings are snipers whose duty it will be to watch closely for a surprise attack at night.

A freight car came into Juarez from El Paso carrying 9000 rounds of ammunition and rifles for Mexican government soldiers. No explanation of whether this shipment was permissible under the law was given to newspaper men. The shipment was permitted to pass through the regular customs channels at the border.

REBELS SIGHTED

Three trains carrying revolt troops from the south toward Juarez were sighted about thirty miles away today by Federal scouts. They returned and sounded a call for arms, and a force of 200 men left under command of Gen. Ignacio Flores. The rebel detachment was believed to number about 400. The three rebel trains were preceded by men on foot and by a caravan of automobile. The marchers inspected railroad tracks as they went along, apparently looking for bombs.

A Federal train which left Juarez to locate the incoming rebel trains had gone about ten miles when the revolters were sighted. The government soldiers flooded a bridge at this point with gasoline and set the structure afire in their effort to hinder the invaders.

GOVERNOR OF COAHUILA MOVES HEADQUARTERS

EAGLE PASS (Tex.) March 7. (AP) Acting Governor Sillar of Coahuila, Mex., has moved his headquarters from Saltillo to Piedras Negras, across the Rio Grande from Eagle Pass, because of conflicts between Gen. Gonzalo Escobara, rebel leader, and loyal troops near Saltillo, it was reported here today.

MEXICO MAY ASK TO TAKE TROOPS THROUGH TEXAS

SAN ANTONIO, March 7. (AP)—Roberto Pesqueira, personal representative of President Portes Gil, is believed to be seeking permission for the transportation of Mexican Federal troops across Texas to Juarez for the relief of loyal Mexican troops opposing rebels in that section.

Pesqueira, Mexican Finance Minister, flew to Brownsville yesterday from Mexico City.

From San Antonio Pesqueira and his party will go to El Paso, presumably to assist Matias Ramos, former assistant Secretary of War, in preparing an offensive in Northern Chihuahua against the rebels.

REBEL CHIEF SENDS WIRE TO AMERICAN GENERAL

NOGALES (Son.) March 7. (AP)—Gov. Fausto Topete of Sonora tonight received a copy of a telegram sent by Gov. Marcelo Caraveo of Chihuahua to Brig.-Gen. Moseley, commanding the First Cavalry Division at El Paso, Tex., in which Gen. Caraveo informed the American commander that any "damage to foreign territory" during the rebel attack on Juarez will be due to "pretensions" of the Federal garrison that it was able to resist.

DESTINATION OF ARMS SHIPMENT WITHHELD

WASHINGTON, March 7. (AP)—The State Department tonight refused to divulge the destination of the reported arms shipment through the El Paso customhouse into Juarez, but it is explained that such a shipment of arms is nothing unusual and is provided for under the terms of the 1924 embargo.

State Department officials say that the Mexican Federal government is able to obtain arms and ammunition from manufacturers in the United States at all times.

All that is necessary, it is stated, is that the arms manufacturer in the United States obtain State Department permission before he sends an order of war material through a United States customhouse, and the customhouse must be provided with a receipt by the party for which the arms are designated.

It is here considered probable that the 9000 rounds of ammunition reported to have been shipped into Juarez are for the use of the Mexican Federal garrison of that border city.

CAPTURED SHIP LOADED FOR MAZATLAN ATTACK

GUAYMAS (Son.) March 7. (AP) The captured steamer Bolivar, taken Monday by the rebels at the port of Yavarros, is today being loaded with troops and supplies at the Guaymas Harbor and, according to reports, has been ordered to proceed south to attack the Federal garrison at Mazatlan, Sinalo, from the sea.

FOUR THOUSAND REBELS ON MARCH TO MEXICO CITY

NAVAJOA (Son.) March 7. (AP)—Four thousand rebel troops are now at the Sonora-Sinaloa border, proceeding slowly to the south on a drive to Mexico City, according to an announcement by Gen. Richardo Topete, commanding officer of the rebel forces in southern Sonora.

GUARDS AMERICANS IN BORDER TURMOIL

[P. & A. photo]

Brig.-Gen. Van Horne Moseley Commander of American troops at Fort Bliss, Texas.

SENATE PASSES BILL FOR PROTECTING GAME

SACRAMENTO, March 7. (AP)—The State Senate today passed a bill by Senator Sanborn Young of Los Gatos that will prohibit cats in game refuges.

BROADWAY · HILL · SEVENTH

UPHOLSTERED FURNITURE by BULLOCK'S

Old Time Craftsmanship in Furniture of Today

Upholstered Furniture by Bullock's is custom made to individual order. Models displayed on the Seventh Floor.

ONE · O'CLOCK · SATURDAYS

Just Received

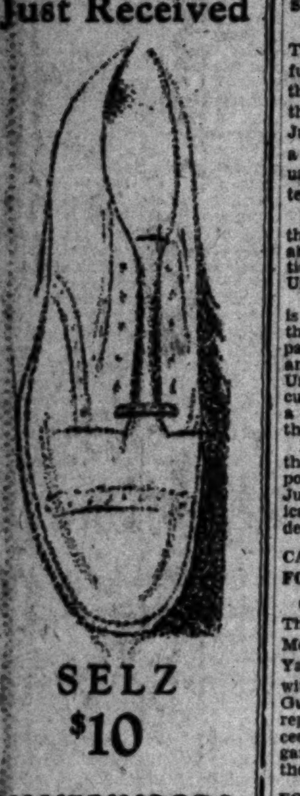

SELZ $10

SILVERWOODS, Sixth and Broadway

PEN HEADQUARTERS

Bring Your Ailing FOUNTAIN PEN HERE

Cleaning Adjusting Repairing New Parts

All Work Guaranteed

Schwabacher-Frey 736 SO. BROADWAY

REBEL DENIES FOES' VICTORY

Monterrey Not Recaptured, Says Revolt Chief

Federals Lay Plans for Drive in Sonora

Calles's Rapid Strokes Keep Enemies on Jump

NOGALES (Ariz.) March 7. (AP)—In an official communication to Gen. Fausto Topete of Sonora from Gov. Escobar, of Chihuahua, supreme commander of the Mexican rebel forces, the latter says Monterrey still is in rebel hands. The message was received over the Mexican national telegraph wires and was dated Cobra, Chihuahua.

PLANS LAID FOR COUNTER OFFENSIVE

MEXICO CITY, March 7. (AP)—The Federal government, victorious over two of the three largest bodies of insurgents, tonight laid plans for a counter offensive against the third and last.

Guadalajara has been selected as headquarters for the campaign against the Sonora rebels who have been advancing southward through Sinaloa. Gen. Lazaro Cardenas has been appointed supreme commander of all Federal forces in the States of Jalisco, Guanajuato and Michoacan. These are being concentrated at Guadalajara.

The government late tonight admits for the first time that Gov. Caradeo of Chihuahua has rebelled.

It also was announced that Gen. Juan Gualberto Amaya, Governor, and Gen. Francisco Urbalejo, Chief of Military Operations in the State of Durango have joined the insurgents.

GEN. TURRIS TRAITOR

The official statement says that Urbalejo pretended to be loyal and marched with his troops to Torreon, presumably to occupy it for the Federal government and to attack the retreating insurgents led by Gen. Escobar. Instead he is said to have turned traitor and to have united his forces with those under Escobar.

The statement admits that the united forces will be able to hold Torreon without difficulty until the arrival of the main Federal army or that which now is advancing from Monterrey under Gen. Almazan. Almazan has taken charge of the troops from Tampico which under Gen. Ortiz recaptured Monterrey from the insurgents. Another Federal column is pushing its way up from Central Mexico under Gen. Cedillo.

Gen. Anacleto Lopez is said to have thrown up a barrier against the southward push of the rebels in the State of Zacatecas and the government plans to launch shortly a counter-offensive. Escobar is said to have had about 2000 men in his command when he abandoned Saltillo on his way to Torreon.

CALLES ADROIT AND RAPID

As in a game of checkers Secretary Calles has been moving various Federal troops about and so adroit and rapid have been his actions that the rebels have not had time to concentrate anywhere except in the extreme northwest. When the rebellion in the State of Vera Cruz appeared in the most serious phase several days ago, he hurled the bulk of his loyal troops into that region.

Meanwhile Monterrey fell, but within twenty-four hours a Federal column had covered most of the distance from Tampico and another strong column of Federal troops already was en route north of Mexico City. The rebellion in Vera Cruz showed signs of collapse and part of the Federal forces were withdrawn for service in the north.

Rather than be caught in an encircling movement of these and other Federals advancing from Piedras Negras and Matamoros, Gen. Escobar abandoned Monterrey, which he had held for only two days.

GENERALS REMAIN LOYAL

His precipitate wihtdrawal, which the government says has not stopped, and may not until he finds safety at the border, left the Federals free to concentrate on the Sonora insurgents, who constituted the sole remaining threat.

Even there the government reports some strength. It announces that Gens. Armenia and Reynea of the Federal forces in Sonora have refused to join the rebel movement and are making their way over the mountains to the city of Montezuma.

Meanwhile the "mopping up" in the Vera Cruz campaign appears tonight to be progressing. Doubt still surrounds the whereabouts of Gen. Jesus M. Aguirre and the few followers he is said to have led in flight from the city of Vera Cruz.

Gen. Jesus Palomera Lopez, former chief of military police in Mexico City, was executed by a firing squad at 5:10 a.m. today at the School of Marksmanship at San Lazaro, near here. He was arrested last night at Hidalgo, Michoacan, where he was in charge of a regiment, and given a summary court-martial for treason.

Gen. Lopez was chief of the Mexican city mounted military police at the time of the rebel uprising in February, 1928. He was in command of Federal troops which suppressed a revolt in the city of Salamanaca at that time.

OUTLOOK MORE HOPEFUL TO WASHINGTON

WASHINGTON, March 7. (AP)—The reported successes of the Federal government troops against the revolutionists in various sections of Mexico leads American government officials tonight to feel that the situation in the southern republic is clearing up considerably.

News of these successes, coming during the day through diplomatic channels and in press dispatches, apparently modify the concern of American officials over the possibility of danger to Americans and to the enormous American properties in the revolutionary sections.

Ambassador Morrow at Mexico City has been keeping in close touch with Provisional President Portes Gil and former President Calles, who has been recalled by President Gil to direct operations against the revolutionists.

Mr. Morrow held a rather lengthy telephone conference today with Secretary Kellogg, fully informing him of the situation as viewed by the Mexican government and of its officials' intentions as far as disclosed in connection with the rebellion. At the same time Secretary Kellogg was able to give the Ambassador information from various consular officers in Mexico who had reported direct to Washington.

There were no developments in Washington as to the American government's attitude. Reports that the Mexican government had asked permission to transport a number of troops over American soil from one point on the border to another for re-entry into Mexico are said to be unfounded.

ONLY CASUALTY AN ACCIDENT

Federal Shoots Self While Inspecting Gun, Causing Juarez Panic

JUAREZ (Mex.) March 7. (AP)—The first and so far only casualty from the first and so far only shot fired in Juarez in the present revolt is Nicholas Duran, 21 years of age, a civilian Federal recruit, who shot and seriously wounded himself while inspecting the gun which had been issued to him.

The shot sent Juarez into a small panic, and for a while it was believed the war was on. Refugees streamed over the international bridge into El Paso until it was learned what had caused the shot.

REVOLT BALLYHOO NEGLECTED

Starting Rebellion at Inauguration Time Not Way Villa Would Have Done It, El Paso Thinks, Recalling How Pancho Once Delayed Attack Till After World's Series

EL PASO (Tex.) March 7. (AP)—While residents of El Paso watched developments across the border in Mexico with some anxiety today, some of them perceived that the leaders of the present military activities appear to have less regard for the publicity effect in the United States than did the late and notorious bandit chieftain, Francisco (Pancho) Villa.

The fact that the present fireworks started almost coincidentally with the inauguration of President Hoover, to which American newspapers devoted their front pages, called forth comment, inasmuch as Villa once postponed an attack on Juarez, across the line from here, until after an American world's series of baseball games was completed.

It was in 1913 that this whimsical incident occurred. Villa was in Chihuahua (State) preparing an advance on Juarez, much desired because of its wealth-producing sources, including gambling concessions and customs collections. Norman Walker, an American newspaper man, knew Villa intimately and made his way to the chieftain's camp. Villa said he expected to attack on a certain day in October that coincided with the opening game of the world's series.

"Pancho," said Walker, "you are foolish to do that. Don't you know that the American newspapers will be filled with baseball and nobody will pay any attention to your battle? You can't run a war without publicity any more than you can run any other kind of a show."

Villa saw the point and laughed. In his emphatic and profane vernacular he agreed it was a good idea. He waited and some ten days later descended on the adobe village and took it.

RODRIGUEZ WILL BATTLE REBELS

(Continued from First Page)

Rodriguez. These vehicles are being used to transport soldiers to outposts.

TIA JUANA TROOPS MOVED TO SONORA BORDER

SAN DIEGO, March 7. (Exclusive) Leaving only a handful of men at the Tia Juana garrison approximately 250 troops have been moved from there to the Sonora border, it was learned today.

The troops, fully armed and equipped, left here in several trucks and probably will be placed aboard trains later. The eventual destination could not be learned, but it is almost certain that the troops are to be used in fighting revolutionary forces. No alarm has been felt at Tia Juana due to absence of the troops as Lower California is deemed safe from any military activity, due to its geographical situation.

Americans still are permitted free passage in and out of Mexico, no passports being required, it has been learned.

CULIACAN OCCUPIED BY REVOLUTIONISTS

NOGALES (Son.) March 7. (AP)—The city of Caliacan, Sinaloa, is reported to have been occupied at 3 o'clock this afternoon by revolutionists led by Gen. Ramon Iturbe. Gov. Topete of Sonora received the information by telegraph from Gen. Iturbe, who added that "our entrance was received enthusiastically by the people."

REBELS SEIZE SHIP BOUND FOR SAN FRANCISCO

SAN FRANCISCO, March 7. (AP) Mexican rebels have seized the San Francisco-bound Mexican government passenger steamer Bolivar at Guaymas, James Rolph & Co., agents for the National Navigation Lines, were notified today.

The northward trip of the steamer Moctezuma has been canceled and she is reported plying between Manzanillo and Mazatlan on government business. The steamer Washington, southbound, omitted a call at Guaymas because of powerful rebel forces there. Both ships may be used as government troop transports.

The Bolivar was about to leave Guaymas with a cargo of freight for San Francisco when she was boarded by rebel leaders, who notified the master he could not sail. The revolutionists apparently feared the government would use the ship as a transport. No passengers were on board.

Company officials here expressed hope service might be resumed shortly.

REBEL GENERAL OPENS OFFICE IN NEW YORK

NEW YORK, March 7. (AP)—The Mexican general, Mariano Montero Villar, today opened a revolutionary headquarters at the Hotel Pennsylvania, where he said he is representing the rebel movement headed by Maj.-Gen. Jose Gonzalo Escobar. He said he got his appointment from Gen. Jesus M. Aguirre, rebel commander in Vera Cruz.

PRESS ASSOCIATION TRIP CALLED OFF

Owing to unsettled conditions south of the border the California Press Association's trip into Mexico which was to have left Los Angeles yesterday has been indefinitely postponed, it was announced yesterday. Notification will be given when and if the trip is to be resumed.

The scheduled trip was to have taken members for seventeen days of travel and sightseeing in the southern republic, including Mexico City. About eighty members of the association and their wives had made reservations on the special train over the Southern Pacific lines.

NO TIA JUANA TROUBLE POSSIBLE, SAY OFFICIALS

TIA JUANA (Mex.) March 7. (Exclusive)—A report that troops were moving on Tia Juana or that there was even a suggestion of revolutionary trouble in the Tia Juana Valley were absolutely discounted today by the Mayor of Tia Juana, Adrien Cubellis, and the Chief of Police, Manuel Montana.

They stated that the report that Tia Juana or Baja California could possibly be involved in the revolutionary movement was not only without foundation, but ridiculous. All of the revolutionary activities have been centered to the eastward. The Tia Juana Valley today was as peaceful as it ever was, and they know no reason why the revolutionary forces should move on to Tia Juana or Baja California.

CLASH IMMINENT IN INTERIOR OF SONORA

NOGALES (Ariz.) March 7. (AP)—A clash between a force of 400 Federal troops under the command of Gen. Anselmo Armienta and two battalions of rebels was imminent tonight, according to advices received here from the interior. Gen. Armienta, sub officer under Gen. Manzo at Oritz military headquarters, refused to join the rebel forces and fled with his men to the Bacatete Mountains with the rebels in hot pursuit.

Advices received at rebel headquarters here from Gen. J. G. Escobar of Chihuahua, supreme commander of the Mexican rebel forces, said that rebels were in control of Monterrey and that forces under Gen. Escobar were proceeding southward, encountering little opposition from the Federals.

Ignacio Soto, prominent business man of Agua Prieta, Son., was reported here as having been named a special envoy to Washington to confer with United States officials in behalf of the faction.

More than 2000 Mexican rebel troops under the command of Gens. Fausto Topete and Francisco Borquez were sprawled out in box cars in the neighboring town of Nogales, Son., awaiting the decision of rebel commanders as to their next move.

Reports that an offensive planned against Baja California were denied by Gen. Francisco Borquez, who said that no such move is being contemplated.

COLLAPSE OF REVOLT FORECAST

Maddux Arrives by Air from Mexico City and Says Americans in No Danger

Danger to Americans marooned in the Mexican war zone is virtually negligible, and within a short time the revolution will suffer a dismal collapse. This is the opinion expressed yesterday by J. L. Maddux, president of the Maddux Air Lines, on his arrival at Grand Central Air Terminal, Glendale, at the end of a trip from Mexico City in a plane piloted by Lieut. D. W. Tomlinson, ace pilot and vice-president of the company. Accompanying Maddux and Tomlinson on the air journey were Mrs. Maddux, Mr. and Mrs. Milton Bacon and Miss Virginia Sullivan, fiancee of the pilot.

"My observations have convinced me," Maddux said, "that on account of the steps taken by the Federal government to suppress the revolution it cannot last much longer. And as for the likelihood of danger to Americans down there, it is very remote. The government is taking every possible precaution to insure their protection and there need be no fear that Col. Lindbergh or any other citizen of this country will be injured."

The Maddux air liner, a Ford tri-motored ship, left Mexico City Monday and made stops at Tampico, Brownsville, Tex., and El Paso, Tex. It carried as far as El Paso Gen. Ramos of the Federal army, who promptly crossed to Juarez and assumed command of the troops.

Maddux said many Americans offered to pay any price for the privilege of accompanying him here, but the plane was loaded to capacity.

HOOVER STUDIES REVOLT DANGER

Situation on Mexican Border Causes Conference

Good, Kellogg and Borah Called in Session

Discussion Believed to be on El Paso Army Plans

WASHINGTON, March 7. (AP)—The developments of the revolution in Mexico along the border, especially at Juarez, tonight caused President Hoover to confer with Secretary Good of the War Department, Secretary Kellogg and Chairman Borah of the Senate Foreign Relations Committee.

While the results of their discussions were not disclosed, it is understood that one subject taken up was the plans of American Army forces at El Paso to protect the safety of Americans in Juarez and in the Texas city during the fighting.

Early in the evening, following the first word about the situation at Juarez, the President discussed the situation with Gen. Summerall, Army chief-of-staff, and later called upon Secretaries Good and Kellogg for their views. Mr. Hoover also asked Senator Borah to the White House for a conference.

DELEGATES COMPLETE BANK PLAN

Reparations Committee to Discuss Project at Next Plenary Session

PARIS, March 7. (AP)—The international bank which experts will recommend as an intermediary in the execution of reparations settlements was the subject of heart-to-heart talks between delegates all today, with the result that a draft of the scheme finally has been completed. It is ready for detailed discussion at the next plenary session of the committee.

It is proposed to give this institution a board of directors of the highest competency. The draft of the scheme is understood to provide for eventual participation in the bank by other countries than those directly interested in reparation payments. The institution possibly may become an important instrument for the promotion of world trade.

This international bank project will be adopted Friday, it was thought by those close to the committee tonight.

Narcotic Study Proposal Voted

SACRAMENTO, March 7. (AP)—California hopes to interest the Federal government in establishment of a governmental narcotic hospital in this State, it was explained today with passage by the Assembly of a resolution by Z. S. Leymel of Fresno, authorizing creation of a State legislative committee to study narcotic conditions.

The measure provides an appropriation of $1500 which would enable a committee composed of a member of the Senate and Assembly to continue during the next two years the investigation carried out by a similar body during the past biennium.

JOINT ROAD DISTRICT OFFICIAL RESIGNS

SANTA CRUZ, March 7. (AP)—Supervisor Rostron, member of the Joint Highway District No. 9 formed for the building a tri-county coast highway in Santa Cruz, San Mateo and San Francisco counties, resigned at a meeting of the board today. On his recommendation, George Ley, chairman of the board, was appointed in his place by a unanimous vote.

NEW JONES LAW TO BE INVOKED FIRST TIME

SAN FRANCISCO, March 7. (Exclusive)—Prohibition Administrator Bohner declared today that five men, armed with pistols and a machine gun, who were seized with a liquor-laden truck and a convoy car on the Russian River Highway yesterday, will be prosecuted under the newly enacted Jones Law, with its stringent penalties for first offenses against the Eighteenth Amendment and the Volstead Act. It will be the first time the new Federal statute has been invoked in this State.

EDUCATOR PREDICTS NATION OF ROBOTS

SACRAMENTO, March 7. (Exclusive)—A world of robots, if the human race continues its trend toward universal standardization, is seen by Sam Hume, avocational director of the State Department of Education, who was a speaker here today. "The process of standardization is trending to make us all alike, just a world full of robots," Hume declared. Hume also stated that there would be less work for the juvenile courts if youth were given greater opportunity for emotional expression, such as is afforded through the fine arts.

EVERY MORNING IN THE YEAR — Los Angeles Times — DAILY FOUNDED DEC. 4, 1881

The Times Building, First and Broadway. Phone MEtropolitan 0700.

90c per month DELIVERED BY CARRIER. Single Copies, Daily 5 Cents; Sundays, 10 Cents

By mail to Postal Zones 1 to 4, including California, Arizona, Nevada, Utah. Yearly $12.00; Monthly, $1.05; in Zone 5, including Colorado, Idaho, Montana, New Mexico, Oregon, Washington. Yearly $16.00; Monthly, $1.50; in Zones 6, 7 and 8, balance of States, Canada and Mexico. Yearly, $18.00; Monthly, $1.50. POSTAGE PREPAID.

Entered as second-class matter Dec. 4, 1881, at the Postoffice at Los Angeles, Cal., under the Act of March 3, 1879.

FRIDAY MORNING, MARCH 8, 1929. VOL. XLVIII. NO. 95

"WELL, BILL, the day of days is here. Can't tell you my feelings but imagine they're somewhat similar to those experienced by Hoover during his inauguration....all very nice but will be mighty glad when it's over. Must admit, though, that due to your kind suggestion, was relieved of all burdens concerning my attire and that of my attendants for Oviatt's were consulted and, as usual, could be depended upon to render correct and authentic advice on formal wedding clothes."

Alexander & Oviatt
OLIVE STREET NEAR SIXTH

IMPORTERS AND MANUFACTURING RETAILERS

Al Williams Conditioner of Men

Don't bother to lock the door after the horse has got away. Don't be foolish. And, by the same token, don't wait until your health and energy have been sapped before you begin to think health.

Act now—guard your health more carefully than your securities, because without health, wealth is useless.

10,000 intelligent Californians will tell you my system of Physical Science is worth ten times its cost.

Not a gym class—an individual system for you.

Booklet on Request

AL WILLIAMS HEALTH SYSTEM
Physical Conditioning for Business and Professional Men
SPRING ARCADE BLDG., PHONE TRinity 3134, LOS ANGELES
425 BUSH STREET, SAN FRANCISCO

Girls, don't worry about middle age

Lots to recommend it, if you keep fit

TELL a sensible woman of 50 that she looks like the older sister rather than the mother of her children, and she just laughs at you.

"I'm middle-aged," she'll declare, "and not trying to hide the fact. Why should I? Middle age has a lot in its favor—that is, if you're well and healthy. I've done a good job of raising my family and now I can enjoy myself. Do a lot of things I've always wanted to do.

"Sick? Never had a doctor in my life except when my babies came. Never had the habit of dosing myself with pills and medicines, either. I just took Nujol—all the time my babies were coming, and in between times, too. Probably I'll always depend on Nujol.

"Even the healthiest woman is better off by taking Nujol—especially at times when her system is apt to be thrown off balance and her regular functions upset. This pure substance keeps your system functioning normally and naturally even under abnormal conditions. It not only prevents an excess of body poisons (we all have them) from forming, but aids in their removal. It's these poisons that age people prematurely. Makes them feel old and tired and useless."

Nujol isn't a medicine or drug. For this reason it can't possibly disagree with you or upset you. It is simply a pure natural product. It works effectively without being absorbed. This is important to women, particularly on the occasions when they cannot afford to be upset.

Start Nujol now—whether you're in your teens or approaching middle age. Keep it up for three months. At the end of that time you'll wonder how you ever got along without it. Worth a try, isn't it? You'll find Nujol at all druggists. In sealed packages only.

The Miramar Hotel and Hotel Apartments

SANTA MONICA, CALIFORNIA

Fronting on the Pacific Ocean—One of California's Great Residential and Resort Hotels—Sensible Prices for Hotel Rooms and Hotel Apartments—Wonderful Table d'Hote Meals. Popular Priced a la carte Service. Evening Dinner, $1.50. Dinner dances every Saturday evening, no cover charge.

MORGAN S. TYLER, RESIDENT MANAGER

FOR SALE
6TH and ROSSMORE S.W. Cor., 150x160
This lot should be worth ... within 5 years. Can be bought for $78,000. OWNER ...

Buy A Business!
Whatever your experience or capital, you can find one to fit your requirements in the columns of Times Want Ads

CALLES BITTER AGAINST REBELS

Mexican Revolt Unjustified, Says ex-President

Declares Leaders Without Idea as to Objective

Sorry at Interruption of Orderly Government

NEW YORK, March 7. (AP)—The New York Times today prints a statement by Plutarco Elias Calles, former President of Mexico and now Secretary of War under President Portes Gil, in which he says "No armed movement in Mexico in recent years has less real justification than the one headed by former Gens. Aguirre and Manzo.

"We have before us," he said, "a movement started by ambitious and [illegible] military leaders who, without the remotest idea of revolutionary sociology and economics, and without the least objective of benefiting the masses, have rebelled against a civil ruler whose last three months of administration have portrayed him as an executive strictly adhering to the law, a man of impeccable public and private morals now and in the past.

"With the pretext of future imposition of imposition in the coming presidential campaign, which is not to be decided until next November, and invoking as their sole [illegible] reason the violation of the popular vote, which has not yet been cast, and which will not be cast for months, the military chiefs [illegible], using the forces placed in their hands by the government of the republic to safeguard its institutions and honor, have rebelled in order to substitute a supposed future electoral imposition by an actual political present imposition. However, not even these apparent intentions on the part of the [illegible] chiefs is at the bottom of the movement. Their purpose is to prevent Mexico entering a period of government by institutions, a goal for which we have been [illegible] and which we have just [illegible].

"I predict that within forty-[illegible] hours Vera Cruz again will be under Federal control."

Measure Bars Child Workers

SACRAMENTO, March 7. (AP)—[illegible] under the age of eighteen will be prohibited employment in [illegible], on farms or other domestic work during periods of the year when public schools are in session, if the Assembly follows action of the Senate today in passing a bill containing those provisions. Senator Hurley of Oakland is author of the measure.

First Pictures From Mexican War Zone

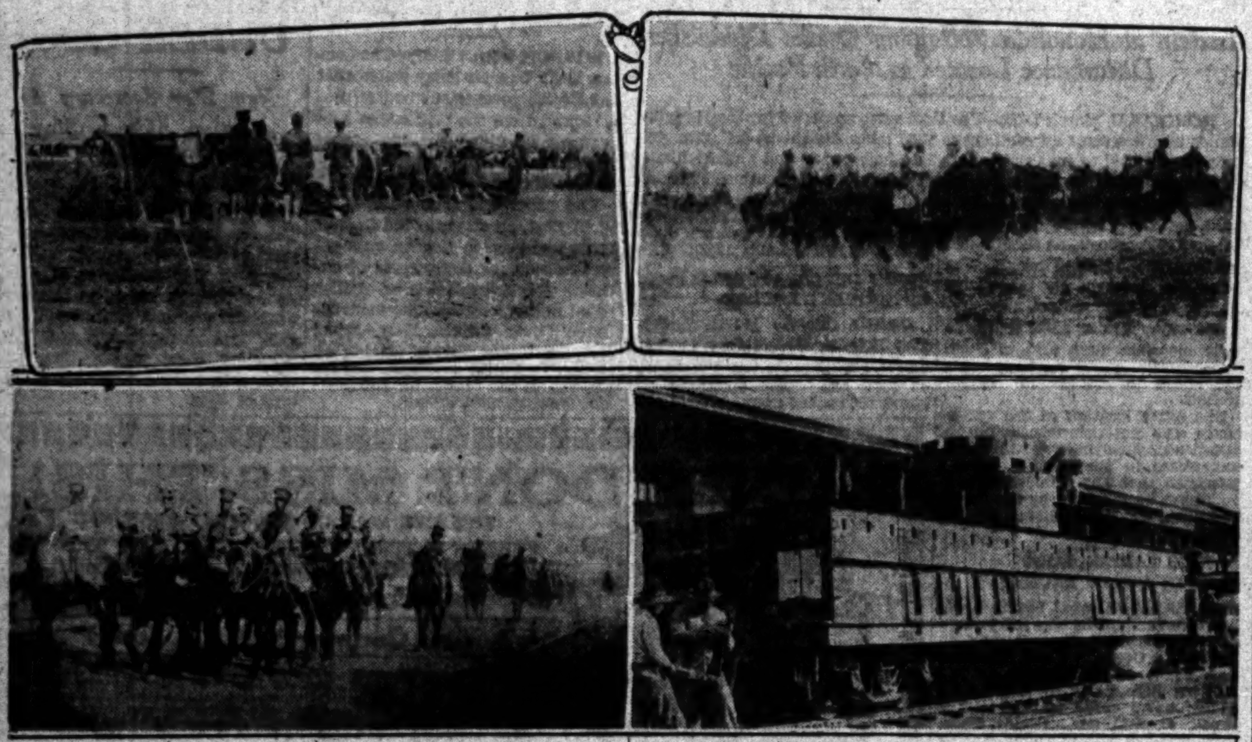

[P. & A. photos]

On Sonora Front

The pictures relayed by automobile to El Paso and by airplane from El Paso shown at top a Federal battery awaiting advance on Torreon and Federal troops leaving Torreon to meet the rebels. Below—Federal troops moving to attack Gen. Esbocar near Torreon and an armored car used by the Mexican Federals. The car is coupled ahead of locomotive. Machine guns are mounted in the turret.

LANDSLIDE TOLL GIVEN AS FORTY

Eleven Homes Swept Away in Madeira Destruction

Village Houses Fall in River and Go Out to Sea

Scene in Vargem, Perched on Side of Mountain

LISBON, March 7. (AP)—Latest news from Funchal, Madeira, estimates forty people are dead in the great landslide in the Valley of St. Vincent, Madeira Island. Eleven houses were swept into the sea, says the Lisbon newspaper Seculo.

The landslide occurred at the village of Vargem, in St. Vincent parish, one of the most noted beauty spots in Madeira.

Help has been asked from Funchal, but it is uncertain whether relief expeditions have been able to reach the scene in view of flooded roads and landslides elsewhere.

Vargem is perched on the mountainside above the Inferno River, which recently has been flooded by heavy rains. Part of the village collapsed into the river, falling fifty feet into the swirling waters.

Houses and their inmates were swept out into the Atlantic Ocean. The mass of earth carried by the landslide momentarily dammed up the river, but the waters, piling up behind the barrier, suddenly broke through, carrying masses of rocks and earth, together with houses and persons, seaward.

Vargem chiefly is inhabited by farmers and fishermen.

CADET FLYER INJURED

ASTORIA, March 7. (AP)—R. S. Hamilton, cadet flyer in the Royal Flying Corps, Vancouver, B. C., suffered a broken finger when a leaky gasoline feed forced him to land his plane six miles west of Rainier, Or., yesterday. One wing of the plane was broken.

The Expert Investor

Will endorse **conservative first trust deeds** on residences in Southern California's finest residential section as the safest investment.

OUR FULL PAID INVESTMENT CERTIFICATES **6%** PRINCIPAL AND INTEREST GUARANTEED BY US

are secured by **conservative first trust deeds** on residences in **Beverly Hills, Wilshire, Hollywood, Brentwood** and **Santa Monica,** and still further by our guarantee capital stock and the entire resources of the Association of over $1,000,000.

They meet all the needs of the safe investor:

1. Guaranteed safety of principal and interest.
2. High yield without speculation.
3. Convenient withdrawal without loss of int.
4. Freedom from taxes in State of California.
5. **No collection troubles.**

They are legal investment for insurance and trust companies, guardians' funds, and banks.

Please ask your banker about us.

Phone, write, or call for further information.

Padway Building & Loan Assn.

UNDER STATE SUPERVISION

Barney Padway, President, Pres. Padway Mortgage Co. — J. W. Allison, Sec. — R. L. Hargreaves, Treasurer, Pres. 1st National Bank

Padway Mortgage Bldg. 321 N. Beverly Drive — OXford 1197 Beverly Hills

We are in Beverly Hills, nearer than downtown, easier to reach, and no parking worries.

Road Project Cause Argued

SACRAMENTO, March 7. (AP)—A delegation from Alameda and Contra Costa counties, here today in the interests of the proposed State highway along the old Tunnel road, presented their cause to Gov. Young, then carried the battle to the Assembly Committee on Roads and Highways.

More than 200 of the party met with the Governor in the early afternoon and were told that he is convinced their cause is a just one and that it will be considered in an early survey to be made by the State Highway Division.

Grounded Liner Safely Floated

NEW YORK, March 7. (AP)—The liner Van Dyck, which grounded off Governor's Island in a northwest gale this morning, was floated this afternoon and proceeded to her pier with her 245 passengers from South America.

Senate Passes Bill to Educate State Convicts

SACRAMENTO, March 7. (AP)—A bill authorizing the Department of Education to establish courses of education in State penal institutions and reformatories was passed by the upper house of the Legislature today.

Senator T. C. West of Alameda inquired of Senator W. R. Sharkey of Martinez what vocations and professions the prisoners might be trained for. He specifically desired to know if "bachelors in banditry or doctors of safe cracking," will be graduated.

Sharkey replied that San Quentin boasted a few poets and "knowing Senator West's interest in poetry I feel sure of your vote."

LABOR MEASURE VOTED

SACRAMENTO, March 7. (AP)—A bill increasing the penalty for first offenders of the Women's Eight Hour Labor Law from $50 to $100 maximum received passage by the Upper House of the Legislature today. Senator Murphy of San Francisco is author of the bill.

Pay Boost for Judges Passed

SACRAMENTO, March 7. (AP)—The Assembly passed two bills today increasing salaries of Los Angeles and San Francisco county Superior judges from $9000 to $12,000 a year. The Los Angeles measure was introduced by Walter Little of Santa Monica and the northern bill by the San Francisco delegation.

MEASURE ON SHIPPING OF PLANTS GETS VOTE

SACRAMENTO, March 7. (AP)—Plants and parts of plants may not be shipped from one county to another without approval of the horticultural commissioner under terms of a bill passed by the Assembly today. Chris N. Jespersen of Paso Robles introduced the measure.

Plea for Tax Cut Proposed

SACRAMENTO, March 7. (AP)—The United States Congress would be memorialized to reduce the rate of income tax on earned incomes if recommendation of the Senate Federal Relations committee is followed by both houses of the Legislature.

Senator Lyon of Los Angeles is author of the measure.

ASSEMBLY PASSES NOTARY MEASURE

SACRAMENTO, March 7. (AP)—The Assembly today passed a bill introduced by Hornblower of San Francisco, authorizing total appointment of 200 notary publics in the Bay City instead of 185, the existing limit.

Sure Relief

6 BELL-ANS
Hot water
Sure Relief

BELL-ANS
FOR INDIGESTION
25¢ and 75¢ Pkgs. Sold Everywhere

YOUR OTHER CAR — *Just the kind of car you need can be found in*— TIMES WANT ADS

A SARTORIAL SYMPHONY

THE Carver-customed man is a sartorial symphony in C major. For he is completely "en rapport" not only with his *clothes* but with *himself*.

GENTLEMEN whose eyes are attuned to good taste have learned to follow the style-baton of Carver. They have learned, . . too . . . that Carver crafting brings out the classical little touches . . . the exquisite shadings of art . . . that make for harmony in men's attire.

Carver Suits are priced at $150

CARVER

TAILORS · FOR · GENTLEMEN

747 SOUTH HILL STREET

For the Protection of the Public

This is the first of a series of educational messages prepared and sponsored by members of the Association of Approved Hospitals of Southern California.

SHOULD occasion arise today for you, or someone dear to you, to go to a hospital, how would you know what hospital to choose? With health, perhaps life, at stake, you would want to know in advance that you were choosing a hospital where you would get the very best that advanced science and medical and surgical skill could provide.

You look for the sterling mark on silver, the karat indication on gold, the maker's trademark on nearly everything you buy . . . but do you know the identification mark of responsible hospital service?

For the protection of the public, the American College of Surgeons has set up a definite standard of efficiency and service for hospital practice. Hospitals meeting these prescribed standards may secure the certificate of approval of the American College of Surgeons . . . the standing and authority of which are universally recognized.

Hospitals which are granted this certificate of approval are known as "approved" hospitals.

Here, all that has been learned through the ages about overcoming sickness and restoring health is available to you. Here, ablest medical and surgical skill is supported by essential equipment and facilities, and definite, inflexible standards of efficiency and service are required and adhered to.

The purpose of publishing this information is that you may be protected, for life and health are very dear to all of us. They are our most precious possessions.

You can identify an "approved" hospital by its certificate of approval from the American College of Surgeons. This involves periodical inspection and adherence to certain standards of management, equipment, service, staff, X-ray and laboratory facilities, and clinical and other records.

Hospitals which are authorized to display this certificate of approval have been found by inspection to provide the equipment and facilities commensurate with the great responsibility of protecting and safeguarding health and life. They have been found worthy of your confidence.

Association of Approved Hospitals of Southern California
233 Consolidated Building . . . Los Angeles

Copyright 1929

JOHN D., JR., WINS STEWART TILT

Ousted Chief Cheered by Company Employees

Continental Company Deal Caused Downfall

Chairmanship Done Away With by Directors

(Continued from First Page)

fight for John D. Jr., his brother-in-law, announced. This, he said, bore out the oft-repeated declaration that Mr. Rockefeller was only interested in the removal of Col. Stewart.

The forces of clerks, representing both sides, which had been working day and night, had all the proxies checked in by the time the meeting opened and the counting of ballots was done in short order.

The board of election inspectors reported that a total of 8,446,120 votes had been cast. Of these, 817,410 were represented in person and 7,628,710 by proxies.

STEWART CHEERED

When Col. Stewart completed reading of the company's annual business statement which showed net earnings for 1928, without allowance for taxes, as $63,436,166, an increase over the preceding year of $20,239,710, the cheers and applause were deafening. The crowd rose to its feet, whistling and stamping feet, continuing for some minutes while the colonel stood with flushed face.

"It would be idle for me to say that I leave the Standard Oil Company without regret," he said in a statement following the balloting. "For years its welfare has been my deepest concern. Its affairs have been my very life. I have seen it grow under the present administration fro ma $167,000,000 corporation with 4620 stockholders, to practically a $1,000,000,000 corporation with 58,293 stockholders.

"One can not disassociate himself from such an intimacy without a wrench."

THANKS HIS BACKERS

Col. Stewart said with no small sense of pride or gratitude that he thanked the 7901 of the 7918 employee stockholders who voted for him and the 31,337 stockholders of the company who executed proxies in his favor or voted personally for him.

The final check showed that 15,804 gave proxies to the Rockefeller group, the big margin in favor of John D. Jr., being due to the large blocks of stock represented.

The fight against Stewart had been carried on throughout the nation by Mr. Aldrich and the law firm represented by Charles Evans Hughes, former Supreme Court Justice, while John D., Jr., traveled in Egypt and the Holy Land.

The trouble dated back more than a year ago, when Stewart was summoned before the Senate committee investigating what happened to the remainder of the bonds representing the profit of the Continental Trading, Ltd., part of which were proved to have been given former Secretary of the Interior Fall for his part in the granting of the Teapot Dome lease.

CALLED BY SENATE

Stewart was one of the organizers of the Continental company, a Canadian corporation. His associates were James O'Neil, Harry Sinclair, and Harry M. Blackmer, then president of the Midwest Refining Company, a Standard Oil subsidiary.

W. A. Humphreys, a Texas oil man, had a quantity of oil which he was willing to sell for $1.50 a barrel. The Continental Trading company was formed, purchased the oil for $1.50 a barrel, and immediately resold it to the companies represented by Stewart, Sinclair and O'Neil at $1.75 a barrel. Profit from this transaction was reported to have been in the neighborhood of $3,000,000.

That was invested in Liberty bonds and is supposed to have been distributed among the organizers of the company. Sinclair gave part of his bonds to former Secretary Fall. It was the establishment of this fact which led the Senate to reopen the Teapot Dome investigation to determine what became of the remainder of the bonds.

Stewart was called before the committee February 2, 1928. He said he never got any of the bonds himself and refused to tell whether he knew who did. This refusal aroused the ire of John D. Rockefeller, Jr., who demanded Stewart's resignation.

INDICTED FOR CONTEMPT

Stewart was indicted in Washington for contempt April 21. He was later acquitted. He admitted, however, that he had received $759,000 worth of the Continental Trading, Ltd., company bonds, which he kept in trust for his company in a safe in his office. He was then indicted by a District of Columbia grand jury for perjury, but later was acquitted on this charge also.

Following Stewart's acquittal, Rockefeller again demanded his resignation and when it was refused, carried the fight to the stockholders. He said he demanded the resignation, because Stewart's connection with the Continental Trading company had, in his opinion, made him "morally unfit," to continue as the chairman of the Standard Oil Company of Indiana.

The fight was the first of its kind in industrial history in which the fight for control of a $1,000,000,000 corporation was based on the moral fitness of its chief executive.

President Seubert after being chosen chief executive officer by the new board, explained that the situation had been extremely difficult.

"Neither the dispute that has just closed nor anything else must be permitted to stand in the way of the future development of the Standard Oil Company of Indiana," he said. "The interests of too many people are involved for that—the interests of more than 56,000 stockholders, the interests of more than 25,000 employees whose earning power and therefore whose standard of living and happy home life are dependent upon the continued success of the company and the interest of the millions of customers whom this company has served for so long.

"I can say for the board of directors that in administering its affairs the interests of all three—stockholders, employees and customers—will be given equal and fair consideration."

About 1000 persons, either stockholders or holders of their proxies, attended the annual meeting. It was necessary to hold it in the Whiting Community Center Auditorium, which seats 930, instead of the company's administration offices, where the meeting usually is held. The offices accommodate only forty to fifty persons, but heretofore had served its purpose.

The stockholders' meeting, preceding the balloting, developed heated debate from representatives of widely separated parts of the country. The first of the fireworks started when J. P. Hays of Chicago made a motion to elect two directors who were not employees of the company, one having 500 or more shares and the other less than 500.

ADMITS DEFEAT

Col. Stewart at this juncture made his first admission of defeat since he openly defied the son of the world's richest man. A vote of acclamation had been taken and the noes seemed to balance the ayes.

Looking at the Rockefeller faction, which had been opposing the motion because it had not been submitted to the stockholders prior to the meeting, he said:

"The noes seem to have it," emphasizing the word "seem."

Cries of "Standing vote, standing vote," came from the floor, but the colonel shook his head rather sadly.

"No, my friends, if we vote it will have to be by shares, and I am afraid the noes are in great majority," he said, pointing to the Rockefeller section.

Mrs. Elizabeth Price, wife of a University of Chicago instructor, provided the meeting with a note of merriment in her argument against the motion.

She declared that she was a member of a missionary society and was a staunch church worker, and had come to the meeting hoping to see justice done.

She named a list of her friends and friends of her husband who for one reason or another had been unable to attend. She did not agree with the emphatic opinions of several other stockholders, who leaped to their feet saying that if anyone was not at the meeting or represented it was their own fault. She was cut off eventually with cries of "Vote, vote."

With this bit of business out of the way the meeting again bordered on confusion with a motion of R. W. Kellough of Tulsa, Okla., who suggested that the Rockefeller proxies be excluded.

STEWART WON'T GO BEGGING

Colonel Entitled to Retire on Mere Pittance of $75,000 a Year

CHICAGO, March 7. (AP)—Robert W. Stewart, ousted from his seat at the directors' table of the Standard Oil of Indiana, still can draw an emolument from the company equivalent to the salary of the President of the United States.

As an employee of twenty-two years' standing Col. Stewart is entitled to retire on a pension based on 70 per cent of his average salary over the last ten years on condition that he does not enter the employ of a competing oil company. His possible pension was estimated today at approximately $75,000 a year.

HOOVER ISSUES CONGRESS CALL

(Continued from First Page)

by the President, but it is suggested that all four of the men are well qualified for the proposed task.

ELIHU ROOT MISSION

The mission of Elihu Root overseas to seek acceptance of the American reservations to the World Court by the other nations, members of that tribunal, was discussed with Mr. Hoover by Senators Swanson of Virginia and Walsh of Montana, Democrats on the Senate Foreign Relations Committee.

Both are ardent supporters of American adherence to the Court protocol and they approved the efforts now being made to bring about American participation in the Court's deliberations. They also expressed satisfaction with the President's pronouncement on this subject in his inaugural address.

It was stated today that the President will make no appointments to places in the various departments and independent agencies of the government before next week. A number of assistant secretaries and other officials have tendered their resignations and their successors must be named. Many recommendations already have been received.

PROCLAMATION TEXT

The text of the proclamation calling the new Congress into session follows:

"By the President of the United States of America, a proclamation:

"Whereas public interests require that the Congress of the United States should be convened in extra session at 12 o'clock noon on the 15th day of April, 1929, to receive such communication as may be made by the Executive;

"And whereas legislation to effect further agricultural relief and legislation for limited changes of the tariff cannot in justice to our farmers, our labor, and our manufacturers be postponed;

"Now, therefore, I, Herbert Hoover, President of the United States of America, do hereby proclaim and declare that an extraordinary occasion requires the Congress of the United States to convene in extra session at the Capitol in the city of Washington on the 15th day of April, 1929, at 12 o'clock, noon, of which all persons who shall at that time be entitled to act as members thereof are hereby required to take notice.

"In witness whereof I have hereunto set my hand and caused to be affixed the great seal of the United States.

"Done at the city of Washington this 7th day of March, in the Year of Our Lord, One Thousand Nine Hundred and Twenty-nine, and of the United States the Hundred and Fifty-third.

"HERBERT HOOVER.

"By the President; Frank B. Kellogg, Secretary of State."

CHILDS LOSES CAFE CONTROL

Nine Millionaires Named as Directors

Founder of Restaurant String Bitter

Says Opposition Only Wants Real Estate

NEW YORK, March 7. (AP)—Nine millionaires were elected today to direct the destinies of the Childs restaurants, six members of the Childs family being removed to make way for them.

At the company's annual meeting a long-drawn battle over menu and management policies reached its climax in a skirmish of proxies that resulted in severing all connections between the 115 restaurants of the Childs system and the persons whose name that system bears.

There was one chance that today's actions might be nullified, but even William Childs, himself, cofounder and chairman of the company, placed little hope in it.

The faction opposed to the Childs family, headed by William A. Barber, filed proxies which they said accounted for 260,000 shares of the company's 411,000 shares of voting stock, and for the purposes of the meeting the Childs faction conceded them a majority, subject to challenge when the official count should be completed.

NEW DIRECTORS

If the Barber proxies could be cut down to 205,000, or less than a majority, then no quorum would have been established and all today's actions would be void. But only the younger members of the Childs faction expressed even slight confidence of reinstatement by such means.

The directors deposed today were William Childs, his wife, his two brothers and his two nephews. The new board elected consists of Barber, Hollyday D. Meeds, Jr., of the New York banking house of Laird, Bissell and Meeds, Clement R. Ford of the Boston and New York banking houses of Tucker Anthony & Co., LeRoy W. Baldwin, president of the Empire Trust Company, S. Willard Smith, a former Childs president recently deposed by William Childs, Augustus Nulle, managing director of the Waldorf Astoria Hotel, Ramon O. Williams, Richard M. Allerton and Cecil F. Gordon.

It was announced that Smith will resume the presidency and it was intimated that the post of chairman, created for William Childs last year, will be abolished.

In his valedictory address, made before the new board was nominated, but after the opposition's majority had been conceded, William Childs washed his hands of the business he founded with his brother forty years ago.

CHILDS'S VALEDICTORY

"This company," he said in a choking voice, "is the child of my efforts. When you take this child away I am through. Defile it if you will, but I shall never come back. I wonder what will happen to this thing that Wall street wants. I want nothing to do with the sort of board that will come out of a deal like this. I am surprised we are turned down, but might makes right and nothing is so strong as money."

The Barber group sought to oust Childs and his family on the double ground that their management was wasteful and that Childs himself suffered from a vegetarian obsession which caused him to foster meatless and waterless menus that spoiled trade.

Childs denied the charges of wastefulness and compulsory vegetarianism and counter-charged that the stock pool from which he had withdrawn after selling his own holdings in the company sought to get hold of the company's real estate, caring nothing for the proper management of the company. He explained a falling-off of more than $1,000,000 in 1928 earnings to "adverse circumstances" rather than mismanagement.

GALES BLOCKING LAKE RESCUERS

(Continued from First Page)

of vision reached thirty miles from shore.

RESCUE ATTEMPTED

Capt. William McDow and his Coast Guard crew at Kenosha put out in their thirty-six-foot open boat last night to patrol the lake between their station and Racine for the missing brothers and the woman.

The Coast Guardsmen's expedition tonight began after the crew spent eight hours afloat in the worst of the storm early today hunting five fishing boats which, unknown to Capt. McDow, previously had struggled into port.

Ice rapidly encrusted the gunwales of the Coast Guard boat and finally forced the men to put into shore. Fishermen at Waukegan expected the Kenosha crew's second rescue expedition tonight to be futile inasmuch as the northwest wind would be likely to blow the Nelson fishing tug southeast toward St. Joseph, Mich., rather than north toward Racine.

PROPERTY DAMAGED

The terrific wind which even in protected places attained a velocity of forty-five miles an hour blew out windows, uprooted trees and tore down signs and chimneys in Chicago and Milwaukee. A heavy snow prevailed in Minnesota and Wisconsin, piling up drifts that blocked highways and impeded trains while wire communications were badly crippled.

Ice gorges and flooded rivers added to the damage in Illinois and Nebraska. Rockford, Ill., faced one of its worst floods in history with Keith Creek spreading far beyond its banks, leaving one main street impassable and overrunning an area six blocks long.

At Beatrice, Neb., the Blue River was backed up behind an ice pack and the flood waters had cut off one suburb. A dike broke on Pappio Creek on the outskirts of Omaha, flooding a broad area to a depth of four feet and driving several families from their dwellings.

TIDAL WAVE BEHIND TIME

Anxiety at Honolulu Following Quake Diminishes; Disturbance Located in North Pacific

HONOLULU, March 7. (AP)—The tidal wave predicted for the Hawaiian Islands as a result of an earthquake 2200 miles distant at 3:11 p.m. yesterday had failed to materialize at a late hour today and anxiety diminished considerably as indications of such a visitation continued lacking.

The prediction was made last night by Dr. Thomas A. Jaggar, eminent volcanologist at the Kilauea Observatory on Hawaii Island. The authorities immediately began to take precautions against the predicted wave, lashing ships tightly to their moorings here and in Pearl Harbor and warning residents along the shore to move to higher ground.

The exact location of the earthquake was not determined, but a distance of 2200 miles would put it somewhere in the Pacific. It was presumed that any tidal wave that may have been caused by the quake had dissipated itself before reaching Hawaii.

SEVERE EARTHQUAKE FELT IN NORTH PACIFIC

CORDOVA (Alaska) March 7. (AP) A severe earthquake was felt yesterday on board Japanese vessels in the Pacific Ocean south of the Aleutian chain of islands, say reports received here today by the United States naval radio station. The shock, at 3:35 p.m., Pacific Coast time, was felt also at Dutch Harbor in the Aleutians.

The Japanese vessels, which were near the island of four mountains, reported that the quake was "very severe" and lasted one minute.

The steamship Shiraha Maru radioed that strong vibrations caused the belief that the vessel had encountered an obstruction in Lat. 51.17 N., Long. 171.16 W. The Yokohama Maru felt a strong quake in Lat. 51.82 N., Long. 169.31 W.

CAIRO OBSERVATORY GETS QUAKE RECORD

CAIRO (Egypt,) March 7. (AP)—The Helouen Observatory recorded a severe earthquake today beginning at 3:48 a.m. The epicenter was about 6000 miles away.

China Refused Aid With Navy

LONDON, March 7. (AP)—The London Daily Express today stated that the British government had refused a request from the Nationalist government of China for the aid of two or three naval officers in reconstructing the Chinese fleet.

The paper said that Commander W. T. Barr, an officer in the Chinese navy, had been in London on a secret mission for the purpose of enlisting the co-operation of British naval authorities. An agreement between Great Britain, Italy, Japan and the United States, placing an embargo on arms to China, said the Express, is the reason for the British government's refusal.

DAVISON TO RETAIN POST UNDER GOOD

New War Secretary Asks Aviation Aide to Stay in War Department

WASHINGTON, March 7. (AP)—The continuance of F. Trubee Davison of New York as assistant Secretary of War in charge of aviation, a position which he has held since the creation of that office in 1926, was made known today by Secretary Good in his first announcement since becoming Secretary of War.

LADIES DONT MISS THIS!

THE FIVE WORLD'S GREATEST PERFUMES

BLACK NARCISSE	CAPE JASMINE	SWEET PEA	BLACK TULIP	TRUE CHYPRE

By "De Vonne"

MAIL ORDERS PROMPTLY FILLED—ADD 10c

Genuine French Perfumes by "De Vonne"

This Coupon Is Worth $5.02

FREE Present this coupon and only 98c to help pay our local advertising expense, salesladies, express, etc., and we will give you FREE without further cost two regular $2.50 bottles of French Perfumes—your choice of two of the five odors above and also a $1.00 box of De Vonne, a marvelous face powder, in any shade. Think of it 2 bottles of perfume and box of powder—all 3—a $6.00 value for but 98c. This offer good only until Saturday night, March 9th.

HOTEL ALEXANDRIA PHARMACY

Cor. 5th and Spring. Hotel Alexandria Bldg.

World T... Visit Here F... Knifeless Gl... Operati...

Visitors From ... Remote Section... Themselves ... Los Angeles S... Technique.

Clayton L. Wheeler, M.D.

... previously learned of it.

There is hardly a ... Union but that have ... women who are Dr. W... former patients. It is ... their recommendation ... dreds of other ailing ... come to him.

68 PAGE BOOK SENT ...

In his astonishing book ... and Vitality from Restored ... Activity, Dr. Wheeler ... reader step by step ... how revitalization ... lished and how the body ... stored to bountiful health.

FREE CONSULTATION

Dr. Wheeler makes no charge for consultation. ... Daily 9 a.m. to 5 p.m. ... a.m. to noon. Phone ... ton 2311. Take westbound ... from downtown, get off at ... where it crosses Wilshire ... ½ block east to ... San Francisco Office, ...

ANNOUNCEMENT

TO THE PUBLIC:

Competition in marketing refined products of petroleum has developed practices which are neither fair to the industry nor to the consuming public. The industry is entitled to a reasonable profit, and the consumer is entitled to a fair price, adequate service and products of good quality. The law does not permit competitors in the industry to agree upon prices, but it likewise does not permit unfair methods of competition.

The American Petroleum Institute, by Committees representing the entire petroleum industry throughout the United States, has adopted a Code of Practices for Marketing Refined Petroleum Products which defines what are fair and what are unfair methods of competition in the petroleum industry.

The Standard Oil Company of California will henceforth observe principles and practices set forth in said American Petroleum Institute Code, and will carry on its business of selling and distributing refined petroleum products, not only in strict accordance with the letter, but also in the spirit of that Code.

Among the numerous principles and practices set forth in the Code are the following:

All refiners and distributors shall conspicuously post, at each point from which they make delivery, the several posted prices of gasoline and kerosene for each class of delivery for such deliveries at the time of delivery.

No seller shall make any deviation from his posted prices by means of rebates, allowances, bonuses, concessions, benefits, unusual credits, scrip books or any plan, device or other scheme which may directly or indirectly permit the buyer to obtain gasoline or kerosene at a lower net cost to him, or lower his cost of doing business, or lessen his investment in his facilities or equipment.

No refiner or distributor shall knowingly induce, attempt to induce, or assist a party to break an existing written contract for the sale of petroleum products between that party and another.

STANDARD OIL COMPANY OF CALIFORNIA

TRADE AIRCRAFT SHOW HUGE GAIN

Five Thousand Planes Built During Year

Wichita Leads for 1928 as Production Center

New Ships Given Value in Excess of $75,000,000

NEW YORK, March 7. (AP)—Aircraft yearbook figures released today by the Aeronautical Chamber of Commerce of America show an increase of 140 per cent in commercial aircraft production in 1928. Approximately 5000 planes and ... aircraft motors were built in the United States last year with a valuation of more than $75,000,000. Of these 3780 were commercial ... and 2067 were commercial motors, the rest being for military ...

In the commercial field biplanes outnumbered monoplanes two to one, but the valuation of the monoplanes is greater. This is explained by the increasing use of biplanes for small open cockpit ships and of monoplanes for larger cabin jobs.

The figures place Wichita, Kan., in the lead for production with 927 planes built during the year. New York is second with 857 planes but the value of the New York ships was more than twice that of the Wichita output, there being many more large planes.

In the number of planes built Ohio was the third State with 816, Missouri fourth with 736, Colorado fifth with 341, Illinois sixth with 248, Michigan seventh with 181 and California eighth with 140.

The estimated gross value of air-

HARRY ... SEVENTH ... Between Ho...

Fa... T...

C...

(A)

(B)

(A) $59.75 Of tan Kashmirola. Straight lines. Tailored collar with scarf of color combination to match coat.

(B) at $39.75 Maize embroidered basket weave. Straightline with scarf neckline. Tailored sleeve.

(C) at $29.75 Blue basket weave. Belted model. Insets of material across the shoulders form a yoke effect. Insets of material on sides tailored to form a unique pocket.

HARRY FINK — SEV...

TRADE AIRCRAFT SHOW HUGE GAIN

Five Thousand Planes Built During Year

Wichita Leads for 1928 as Production Center

New Ships Given Value in Excess of $75,000,000

NEW YORK, March 7. (AP)—Aircraft yearbook figures released today by the Aeronautical Chamber of Commerce of America show an increase of 140 per cent in commercial aircraft production in 1928. Approximately 5000 planes and 3000 aircraft motors were built in the United States last year with a valuation of more than $75,000,000. Of these 3780 were commercial and 1387 were commercial monoplanes, the rest being for military use.

In the commercial field biplanes outnumbered monoplanes two to one, but the valuation of the monoplanes is greater. This is explained by the increasing use of biplanes for small open cockpit ships and of monoplanes for larger cabin jobs.

The figures place Wichita, Kan., in the lead for production with 927 planes built during the year. New York is second with 857 planes but the value of the New York ships is more than twice that of the Wichita output, there being many more large planes.

In the number of planes built Ohio was the third State with 816, Michigan fourth with 736, Colorado fifth with 341, Illinois sixth with 181, Michigan seventh with 181 and California eighth with 140.

The estimated gross value of aircraft built in various States follows: New York, $6,000,000; Missouri, $3,500,000; Kansas and Michigan, $3,000,000 each; Ohio, $2,500,000; California, $1,500,000; Colorado, $750,000, and Illinois $500,000.

New Jersey and Connecticut led in engine production with Michigan, New York and California following in that order.

Production in 1928 is contrasted in the Chamber of Commerce statement with that in 1921, the industry's slump year, when not one commercial ship was built and military production fell to 302. In 1927 there were 1565 commercial planes built.

The chamber expresses the opinion that there will never be one great aircraft center in the country like that in the automobile field. The reason for this, is the extreme rivalry of cities ambitious to be known as aviation centers, resulting in attractive offers to manufacturers from many parts of the country.

CANDY EATERS CAN STAY THIN

University of California Finds Method to Foil Fattening

BERKELEY, March 7. (AP)—Announcing discovery of a method for making candy only one-fifteenth as fattening as the ordinary kind was announced today by University of California research workers.

The new candy formula was worked out by W. V. Kruss and George Marsh of the university's food-products department during search for a new use for California fruit.

THE PRIVATE LIFE of the PRINCE of WALES

(AS TOLD BY AN INTIMATE)

BY W. T. MARSDON

[Copyright, 1929, by North American Newspaper Alliance]

XII—RELATIVES AND WOMEN FRIENDS

It is a happy feature in the life of the Prince of Wales that he always has been on friendly terms with his relatives.

No serious dispute has ever divided him from any of them. The reason mainly is that the Prince has never made the least attempt to exercise that authority over his relatives which the heir to the throne is supposed to possess.

The principle on which he has acted has been "You go your way and do as you please, and I shall go mine."

With his sister, the Princess Mary, the Prince always has been on the most affectionate terms. But he did not welcome Lord Lascelles too warmly as a brother-in-law.

It is an open secret that the Prince hoped his sister might have found a husband younger than Lord Lascelles, and one with a temperament and disposition more like the Prince's.

UNDUE DISPLAY

It is said the Prince also believed Lord Lascelles made an undue display of pride in the fact that he had married into the royal family, and that this aroused in the Prince a dislike for Lord Lascelles which he took little trouble to conceal. In one little tiff the Prince had with Lord Lascelles his brother-in-law said:

"If you thought as much of your family as I do you would drop your night-club ways and a lot of your women friends, marry some girl of royal rank and settle down."

And the Prince is reported to have replied:

"Well, I may know some people not at the top of the tree, but I have an almighty swell of a brother-in-law, anyway."

The Prince does not see much of his brother-in-law. He has been only once or twice to Goldsborough Hall and rarely goes near Chesterfield House. But he sees as much of his sister as he can, either at Buckingham Palace or at the homes of mutual friends.

QUARRELS WITH DUKE

With his brother, the Duke of York, the Prince is on very good terms, but he once had a quarrel with the Duke, perhaps the most serious one he has ever had with a relative.

This happened shortly after the Prince had set up his establishment at York House. H.R.H. was then beginning to visit night clubs and cafes. Queen Mary was distressed, believing this derogatory to the dignity of the position the Prince occupied. She had several conversations with him, but not to much purpose.

The Prince saw things differently. After all, he had been through the war and had seen things his mother could scarcely dream of. The Prince had no serious difference with his mother, but he continued to live his own life.

Then the Queen thought it would be a good plan to get the Duke of York to talk to the Prince.

The Duke of York (Bertie) at this time viewed life differently from his eldest brother. He took, and always has taken, himself and his position more seriously than the Prince has done.

At this particular time there was under consideration a plan for the Duke of York and the Prince to keep a dual bachelor establishment at York House. But over the matter of the night clubs the Duke and the Prince had such a disagreement that the plan for their living together was dropped, and never renewed.

CONVERTS HIM

However, after the Duke of York had become engaged the Prince took him and Lady Elizabeth Bowes-Lyon to the Embassy Club one night, with the Duke of Gloucester and some of the Duke of York's particular friends. They had a merry evening and ever since the Duke and Duchess of York have danced as regularly at night clubs as the Prince of Wales.

The question of the marriage of the Prince of Wales is often talked about among his relatives. Not long after the war the Prince was reported engaged to Lady Rachel Cavendish, beautiful daughter of the Duke of Devonshire, who later was married to Capt. Grey-Stuart.

It is rumored, truly or otherwise, that Lady Rachel would not marry the Prince because such an alliance would separate her too widely from her own intimate friends and relatives, and that she thought the Prince would be happier married to a royalty.

The latest report is that the Prince of Wales was engaged to Lady Ann Wellesley, a granddaughter of the present Duke of Wellington, and one of the prettiest debutantes of last season. In between these rumors there are many others suggesting the engagement of the Prince to girls of royal rank and otherwise. But there is apparently no truth in any of them.

MANY WOMEN FRIENDS

The Prince has a wide circle of women friends, but it seems doubtful if he has ever been in love, or violently in love, at least.

The Prince's friends include women of very different types. For example, the Duchess of Sutherland, one of the most beautiful women in English society, and one of the most vivacious and amusing, is an intimate friend of the Prince. So is Mrs. Dudley Ward, and so is a well-known English actress. There are many others.

Some little while ago the Prince of Wales was going down in his car to Sandwich Saturday evening to golf over the week-end. A tire burst, and this nearly led to an accident. Then it got into the press that with the Prince was a very pretty young lady and an elderly one, presumably mother and daughter. Their names were not disclosed. They were simply friends of the Prince.

The type of girl the Prince likes best would be difficult to define. He probably couldn't define it himself.

(Next—The Prince as a Landlord.)

Three Bills to Amend Primary Laws Approved

SACRAMENTO, March 7. (AP)—The first three of a number of bills amending the present primary-election law were passed today by the upper house of the Legislature.

A measure by Senator Maloney of San Francisco was passed providing that in the future names of independent candidates nominated after primary elections have been held shall be put on the ballot beneath the names of party candidates under the label "independent."

Senator Murphy's bill to establish a new method by which minor political parties might retain their identity after Presidential elections at which major political candidates are backed by minor parties was also passed.

A bill by Senator Breed of Oakland to require that the American flag be hung at every polling place at every election received unanimous vote in passage.

All of the measures approved by the Senate today will be transmitted to the Assembly for action.

Rum Mop Busy in Kansas City

KANSAS CITY, March 7. (AP)—W. Harold Lane, deputy Federal prohibition administrator, today announced a drive on liquor sellers here. Arrests are being made in connection with the new law providing more stringent punshment.

TWELVE-HOUR DAY FOR STAGE DRIVERS URGED

SACRAMENTO, March 7. (AP)—Favorable recommendation was given by the Federal Relations Committee to a resolution asking Congress to pass regulations restricting the hours that drivers of auto stages engaged in interstate transportation to not more than twelve. The resolution, by Senator Allen of Yreka was reported back to the Senate for favorable action.

WIDOW OF SUICIDE KILLS DAUGHTER

ST. LOUIS, March 7. (AP)—Crazed, presumably by worry over the suicide of her husband, Mrs. Lena Hawkins, 42 years of age, shot and killed one of her daughters and wounded another while they slept in their home here this morning. She then turned the revolver on herself, but all the bullets had been discharged.

BODY OF SLAIN MAN FOUND

NOGALES (Sonora, Mex.) March 7. (AP)—The body of Floyd Thompson, 26 years of age, of Nogales, Ariz., was found near the international boundary here early today. The head had been crushed by heavy blows, police said. Mexican officials said that the man evidently had been killed on the American side of the boundary and the body thrown over the international fence.

COLD KEEPS FAMED DIVA FROM STAGE

Mme. Schumann-Heink Not Able to Make Farewell Appearance in New York

NEW YORK, March 7. (AP)—Mme. Ernestine Schumann-Heink's recent triumph as Erda, "Mother Earth," in Wagner's "Rheingold" was in reality her farewell appearance on the stage of the Metropolitan Operahouse.

She was to have appeared again as Erda in "Siegfried" at a matinee today for her farewell, but a cold prevented her appearance. Karin Branzell, her understudy, sang the part.

Mme. Schumann-Heink's condition is not serious, it is said, but for a prima donna who is almost 63 years of age to sing Erda even without a cold is something of an undertaking. She recently announced she will retire at the end of this season and devote her remaining years to teaching.

French Imports Note Forwarded

PARIS, March 7. (AP)—The American Embassy forwarded to Washington today a note from the French government concerning Franco-American negotiations on the valuation of French imports into the United States.

The contents of the note are not known, but it is understood to be written in a conciliatory tone, designed to facilitate progress toward a settlement of pending questions.

PHILIPPINES SELECT TRADE PROTEST ENVOY

MANILA, March 7. (AP)—Acting Gov.-Gen. Eugene A. Gilmore today announced that Rafael Alunan, Secretary of Agriculture and Natural Resources, had been selected to go to the United States as the representative of the executive branch of the Philippine government in opposing legislation considered detrimental to island trade. Alunan is empowered to present the economic aspect of the trade situation, but not the political angle, which is to be handled by a legislative mission composed of Senators Manuel Quezon and Sergio Osmena and Representative Manuel Roxas.

FIRE DISTRICT BILL GOES TO ASSEMBLY

SACRAMENTO, March 7. (AP)—A bill providing for the extension of fire districts of unincorporated cities and towns one-half mile beyond the limits of such towns was passed by the Senate today. Senator Cleveland of Watsonville is author of the measure, which was sent to the Assembly for final action.

HARRY FINK
SEVENTH STREET
Between Hope & Flower

Fashionably Tailored Ensemble
COATS

These coats are leaders of the mode—and to be smartly attired madame and mademoiselle must have one for the spring wardrobe.

Combine one of these coats with the frock of your choice and create the unusual ensemble you will adore.

(A) $59.75
Of tan Kashmirola. Straight lines. Tailored collar with scarf of color combination to match coat.

(B) at $39.75
Beige embroidered basket weave. Straightline with scarf neckline. Tailored sleeve.

(C) at $29.75
Blue basket weave. Belted model. Insets of material across the shoulders form a yoke effect. Insets of material on sides tailored to form a unique pocket.

HARRY FINK — SEVENTH STREET

Pianos, too, have changed

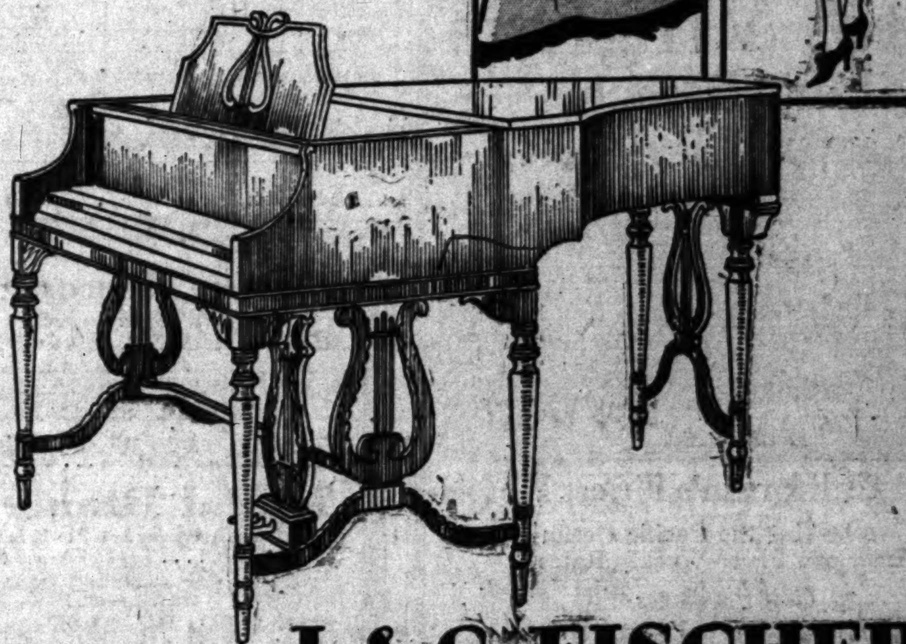

J. & C. FISCHER
$1075.00
A small down payment will place it in your home. Two and a half years in which to pay the balance.

IF YOU own an old-fashioned piano you may be sure that people find it nearly as conspicuous, as mirth-provoking and as awkward as clothing of the same vintage. Don't let an out-of-date instrument hint that you can't keep up with the times. Trade in the old piano for a handsome J. & C. Fischer Baby Grand in the style of Duncan Phyfe. This dainty little instrument brings to your home all the delicate charm which marks the work of America's greatest furniture designer.

In Queen Anne furniture, the characteristic motif of the chair back is a vase; in Hepplewhite, a shield; Duncan Phyfe chose for his, the classic Greek lyre. In the Duncan Phyfe Baby Grand, this graceful lyre motif has been used in the desk and again in the upright supports. The legs are chastely fluted. Only 5' 3", this little Baby Grand can be attractively placed even in a very small room. Come today and see how clear is the grain of its rich brown mahogany; hear how sweet and mellow is its tone.

PLATT MUSIC CO.
Seven Complete Music Stores
Main Store - 832 So. BROADWAY - Platt Bldg.
LOS ANGELES
6614 Hollywood Blvd.
231 South Western
4357 South Vermont
2200 Brooklyn Ave.
Every Store Open Evenings Until 9
6533 S. Pacific Blvd. HUNTINGTON PARK
334 Pine Avenue LONG BEACH

Santa Fe
THE SANTA FE HAS EXTENDED THE SALE OF VERY LOW FARE TICKETS TO MARCH 17

Denver	$30.00	Kansas City	$40.00
Houston	$40.00	St. Louis	$47.50
Detroit	$62.31	Chicago	$52.50

New York $83.06

AND MANY OTHER POINTS

FRED HARVEY LUNCH AND DINING ROOMS SAVE YOU MONEY
Santa Fe Ticket Offices and Travel Bureaux
743 South Hill St. Tel. MUtual 0111 Santa Fe Station
LOS ANGELES
HOLLYWOOD 6405 Hollywood Blvd. SANTA MONICA 312 Santa Monica Bvd. GLENDALE 119 East Broadway PASADENA Santa Fe Station
LONG BEACH 220 W. Ocean Blvd. HIGHLAND PARK Santa Fe Station SAN PEDRO 121 7th Street WHITTIER 125 N. Greenleaf St.
ALHAMBRA—132 West Main Street INGLEWOOD—111 South Market St.

School Information
Consult the Times' Free Information Bureaus.
MEtropolitan 0700

THE POPULAR MERCHANT is the one who delivers his merchandise in the shortest time. One of the trucks in the want-ad "Automobiles" columns under "Trucks, Delivery Cars" will help your business out of all proportion to its cost.

THE TIMES
World's Greatest Want Ad Medium
Los Angeles' Automobile Directory

The Times Free Information and Resort Bureaus

MAIN OFFICE—CORNER FIRST AND BROADWAY

are for the accommodation and benefit of persons seeking interesting routes of travel, desirable hotels or rest, recreation and recuperation at seashore, mountain or desert hotels and resorts. Particulars are furnished by competent attendants and by correspondence to the general public regarding rates and attractions of railroad and steamship lines, motor stage lines, travel by air, hotels and pleasure and health hotels and resorts. Descriptive circulars and transportation literature are kept on hand for inspection and distribution. This service is absolutely free.

Make Your Resort and Hotel RESERVATIONS

FREE OF CHARGE AT THE

Times Information and Resort Bureau, Times Bldg., Bdwy. at First St., or at The Times Branch Office, Information and Resort Bureau, 621 South Spring Street. Telephone MEtropolitan 0700.

"Direct-U"

Have you had difficulty in finding some particular advertised product? Have you had to hunt from store to store to find something you had seen advertised?

The Times has established a new department called "Direct-U," which has collected data about thousands upon thousands of trade-named (advertised) products and stands ready to tell you just where you can find the thing you want.

The Times is glad to help its readers and advertisers through this new service—so make free use of it—there is no charge, of course.

All you need do is phone the Los Angeles Times—MEtropolitan 0700—and ask for "Direct-U" Department.

NEW MARKS IN AIR MAIL TRANSPORT

Oakland-to-Chicago and Chicago-New York Trips Upset Time Records

CHICAGO, March 7. (AP)—While many mail planes had their troubles yesterday fighting March gales, a check today revealed several new records. A trip from Oakland to Chicago was made in twelve hours and forty-three minutes, an average speed of 165.4 miles an hour over the 1943-mile route. The former record was more than sixteen hours.

The trip from Chicago to New York was made in four hours and five minutes with a stop at Cleveland, the average for 721 miles being 176.4 miles an hour. This was accomplished through the fact that the flight from Chicago to Cleveland was made in one hour and forty minutes.

The two records showed an elapsed time from Oakland to New York of sixteen hours and forty-eight minutes, although the planes that broke the records at the west and east ends did not connect.

NEW FERRY LAUNCHED

OAKLAND, March 7. (AP)—A new Diesel-electric auto and passenger ferry for the San Diego and Coronado Ferry Company was launched at the Moore Drydock Company's Oakland shipyard today after a ceremony in which the craft was christened "Coronado."

DEMOCRATIC WOMEN URGE RASKOB QUIT

Law League Demands He Pay Up Debt He Incurred and Resign as Chairman

WASHINGTON, March 7. (AP)—A resolution demanding the resignation of John J. Raskob as chairman of the Democratic National Committee was unanimously adopted today by the National Women's Democratic Law Enforcement League at its second annual convention.

"For the good of the Democratic party," reads the resolution, "we demand that this Tammany leader pay off the debt he incurred in the name of the Democratic party, and at once resign, and that a competent leader acceptable to the majority of our party be appointed to succeed him."

Mrs. Catherine Waugh McCulloch, a Chicago lawyer, told the women that the Democratic party is desperately in need of help and support at this time.

"In spite of the fact that all the members of our organization voted for Mr. Hoover, the Republican candidate, nevertheless we should all be Democrats," she said.

NICARAGUAN ENVOY'S KIN GRANTED DIVORCE

SAN FRANCISCO, March 7. (Exclusive) — Rodolfo Herdocia, Jr., nephew of Dr. Juan Sacasa, former President of Nicaragua and that nation's present Ambassador to the United States, was granted an interlocutory decree of divorce by Superior Judge Van Nostrand today from Senora Coltilde Arguella De Herdocia. His wife, who did not contest the action and was not present, is the daughter of Nicaragua's reputedly wealthiest man. Herdocia says he was treated like a menial.

ECONOMIST YOUNG DIES

LONDON, March. 7. (AP)—Allyn Abbott Young, American economist and professor of political economy in the University of London, died today. He was 52 years of age.

Resorts

Hotel Virginia
Long Beach

One of California's Finest Hotels
Overlooking the Pacific Ocean
American Plan—Weekly Rates
Golf Privileges
"No trip to California is complete without a stay at Hotel Virginia"
M. E. (Don) Olsen, Manager

Guenther's MURRIETA MINERAL HOT SPRINGS on Inland Route to San Diego MURRIETA, CALIF.
NOW OPEN
ULTRA MODERN BATH-HOUSE—SUN PARLORS
GYMNASIUMS
BEAUTY PARLOR
A delightful bath in this magnificent new bath-house giving you the privacy of dressing room, bathroom and sweat room, combined with accommodations in our new Class "A" Annex Hotel, and excellent food served in dining room offers an unexcelled tonic for those who seek health, rest and recreation. American Plan. Reasonable rates. For further information and reservations see Times Resort Bureaus.

DEATH VALLEY
FURNACE CREEK INN
Rates $10.00 Day Up—1 in Room—American Plan; $17.00 Day Up—2 in Room—American Plan
DEATH VALLEY VIEW HOTEL
Rates $5.00 Day Up—1 in Room—American Plan; $9.00 Day Up—2 in Room—American Plan
For information write or phone DEATH VALLEY HOTEL CO. 1014 Central Building, Los Angeles, Cal. TUcker 3564.

Soboba Mineral Hot Springs, San Jacinto, California
Away from the Roaring Town at Nature's Cure
Baths like melted velvet in the finest Bath-house in the West. American Plan Hotel and Cottages
JOHN G. ALTHOUSE, Owner
Information at Times Bureaus or Telephone San Jacinto 672

NORTH SHORE TAVERN (American Plan) LAKE ARROWHEAD
A 3½ Hours' Drive
Your Own Car or Motor Transit Busses 8 a.m. Daily

DESERT FLOWERS IN BLOOM
STOVE PIPE WELLS HOTEL DEATH VALLEY
IDEAL WEATHER
Personally Conducted 4 Day All Inclusive Motor Tours
Tickets—Reservations—749 So. Hill

Gilman's Hot Springs
Famous for its Natural Hot Tulle Mud and Sulphur Water Sweat Baths. Excellent Mineral Drinking Water and Delightful Climate. A Modern Family and Tourist Resort of 200 Rooms. European Plan, $1.50 day and up to $3.00 with private bath. Dining-room with popular price Cafeteria and a la Carte service. Sweat baths for guests 50c. Transients $1.00. Four De Luxe Motor Transit Stages daily from Los Angeles direct to Gilman's, or Santa Fe R. R. to San Jacinto, then free auto stage, or Southern Pacific R. R. to Beaumont, where conveyance may be had to Gilman's, a distance of twelve miles. See Times Resort Bureaus or address
GILMAN HOT SPRINGS, San Jacinto, Calif. Telephone San Jacinto 8811.

FOREST HOME
PAVEMENT ALL THE WAY. Altitude 5240 feet. American Plan and Housekeeping Cabins. A CLEAN RESORT—OPEN ALL THE YEAR. See Times or address G. E. SCHMIDT, Mgr., P. O. Forest Home. Phone Redlands Suburban 9042.
TROUT
Limits guaranteed all the year at FOREST HOME TROUT PRESERVE

HOTEL DATE PALM
Coachella, Calif.
A home-like hotel on the desert with green lawns and plenty of shade. Good clean beds. Splendid food in our own dining room. Rates $2.00 day, up. Hotel Date Palm. Main 102. Coachella, Calif.

CATALINA ISLAND
Round trip from L. A., $2.85. From Wilmington, $2.25. Leave 6th and Main Sts., L. A., 9 a.m. Steamer sails 10 a.m. daily. $10 Two Days; $15 Three Days, all expenses included. Play the new Golf Course and see the Bird Farm at Catalina!
TICKETS, 6th and Main, L. A. Phone TR. 2961
"In All the World No Trip Like This"

SAN CLEMENTE HOTEL
Sixty rooms, all with tub, shower or combination bath. Single or en suite. Electrically heated. Modern in all respects. A visit is convincing. On the Beach and State highway midway between Los Angeles and San Diego. Meals can be served in rooms from the famous Travaglini's Cafe, also catering to parties. Vernon's Garage, day and night service, near by. Phone 2831 or write SAN CLEMENTE HOTEL, SAN CLEMENTE, CAL.

RAINBOW ANGLING CLUB "TROUT"
OPEN FOR FISHING EVERY DAY IN THE YEAR.
Non-members must have guest card. Seven miles from Redlands, all pavement. Famous Rainbow Cafe now open to the public.

LAKE ELSINORE—The All Year Resort
$300.00 Villa Site. $200.00 Aloha Beach Club Membership. For the special price of $290.00.
COUNTRY CLUB HEIGHTS. New Address: 1701-11 So. Grand Ave., L. A.

Resorts

Deep Well Guest Ranch
Palm Springs
"Do and Dress as you Please."
An isolated oasis for the "City Weary." Ten minutes from Palm Springs! Steam heat, hot water, twin beds, bath with every room.
Horses, Archery, Trap Shooting, Rifle Range.
Reservations necessary. Phone 3941.

San Francisco Hotels

Hotel OLYMPIC
All the COMFORTS of home at San Francisco's new 14-story fireproof hotel. And, too, rates are most moderate, $2 to $4 per day. 250 outside rooms each with bath and shower.
Coffee shop, beauty salon, radio attachment in rooms.
Drive in our garage in basement.
230 Eddy St., near Taylor SAN FRANCISCO
"Comfort without Extravagance"

Resorts

Lake Norconian Club
The World's Recreation Rendezvous DeLuxe
NORCO, RIVERSIDE COUNTY, CALIF.
52 miles from Los Angeles
Collegiate Night
Every Friday from 8 to 12. Dancing in the Casino on beautiful Lake Norconian . . . *One Dollar per person*
Special Dinner Dance
Every Saturday evening from 7 to 11 in the gorgeous Main Dining Room . . . . . *Two Dollars and Fifty Cents per plate*
For reservations phone Norco 420 or TRinity 8821, Los Angeles
The most delightful and unusual place in the west . . . . where climate . . . scenery . . . hospitality are best . . . all the year round.
From Los Angeles and Pasadena—Drive to Ontario via Valley Blvd., thence southeast 12 miles to club sign.
From Long Beach—Drive thru Santa Ana Canyon to Corona, thence north 4 miles.
REX B. CLARK, *Owner-Manager*

Angeles National Forest Resorts
Saturday Nights at SWITZER-LAND
March 9, The Pailele Trio; March 16, Pearl Lemmon, soprano; Suzanne Joyce-Spear, pianist; March 25, Frederick Setzer, tenor; March 30, The Sierra Club. Information Bureaus or phone Sterling 9933-F2, Pasadena.
MOUNT WILSON
THE MOUNT WILSON HOTEL AND BUNGALOWS, but 21½ miles from Los Angeles, is open all year 'round. Lodging $2.00 and up. See 70 towns by their lights. World's largest Observatory open daily. Free illustrated Astronomical Lectures, Friday nights, and chance to look through telescope. Wide auto road open to all automobiles. Daily stage leaves L. A. and Pasadena. See Times and all other Information Bureaus or phone Sterling 9934F2. A. C. CHILDS, Mgr.

STILLWELL'S CAMP On Lake Front
Comfortable, warm winter housekeeping or sleeping cabins, a few with fireplaces. Dancing Saturday nights. Skates, Skiis, Snow-shoes and Toboggans. Toboggan slide at camp. See Times Resort Bureaus or write STILLWELL'S CAMP, P. O., Pine Knot, Calif. Phone Big Bear 16.

AMSBURY HOTEL AT LAKE ELSINORE
Hot Mineral Springs
Elev. 1300 ft. Amer. Plan $4 day, up. European Plan $1 day, up. Steam heat—Modern Bath-house—Golf—Hunting. See Times, Peck-Judah or M. H. WESTER, Owner and Manager, Postoffice Elsinore, Calif.

29 PALMS INN AT "INDIAN GARDENS"
150 miles from L. A. on Colorado Desert, 68 miles from Banning. American Plan hotel and cottages. $3.50 day, up. See Times or write Twenty Nine Palms, California.

PALM SPRINGS HOTEL
Beautiful new Spanish Hotel, an ideal winter resort—Steam Heated—American and European Plan. Mrs. Geo. Foldesy, Prop. Phone Palm Springs 3581.

WRIGHTWOOD
ELEVATION 6000 FEET
WINTER SPORTS now in full operation—tobogganing—skiing — snow-shoeing — sledding. 3 hours from Los Angeles over excellent boulevards—no sharp curves or switchbacks. Modern hotel and housekeeping cottages; restaurant and store; Dancing in Clubhouse. Reservations at 117 or 718 West 9th St. 6278 Hollywood Blvd. VAndike 8038 or HEmpstead 0302.

HOTEL BARBARA WORTH—El Centro
Finest Winter Climate on Earth—Twelve miles from Mexicali, Old Mexico, paved highway all the way—European Plan—Excellent Cuisine—Golf links in connection.

GLEN IVY MINERAL HOT SPRINGS Corona, Calif.
New Baths Surpassed By None; Massage Treatments—A haven for the Tired Business Man. Chicken Dinners. 60 miles from L. A. Paved Blvd. For information — See Times, Auto Club or Phone Glen Ivy.

HOTELS and APARTMENTS

Los Angeles Hotels and Apartments

New Hotel Rosslyn and Annex
Fifth and Main Streets
Under Personal Management of HART BROS., Owners.
Well appointed dining room serves the best the market affords at popular prices.
RATES
Rooms without bath ....$1.50 up
Rooms with private toilet .....$2.00 up
Rooms with private bath......$2.50 up
$1.00 for each extra person in room.
Private Auto Entrance to Hotel Lobby

San Diego Hotels and Apartments

HOTEL PICKWICK
BROADWAY AT FIRST
San Diego
Modern—Fireproof
252 *Rooms, all with Private Bath*
Single Room with Bath, $2.50 up
Double with Bath, $3.50 up
Special Weekly and Monthly Rates Upon Request
Garage in Basement—Drive in
T. R. HANNA, Proprietor. W. J. McCOY, Manager.

SAN DIEGO—MARYLAND HOTEL 6th to 7th on "F" Street
The big, comfortable, downtown hotel. Refurnished and re-conditioned throughout. 300 Rooms; 200 Baths. Every room has private toilet and lavatory. Low rates that never vary. Coffee room and cafe. J. D. GILLILAND, Prop. and Mgr.

SANTA MARIA INN
Santa Maria, Calif.
A delightful Inn on the Coast Highway, midway between Los Angeles and San Francisco.

Los Angeles Hotels

Where Particular People Dine Frequently
—the Chapman Park Hotel
. . . In preference for the excellence of the Chapman Park cuisine, guests come from all sections of Los Angeles . . . and frequently
. . . So appealing, varied, choice . . . so different from the ordinary dining service that each visit is an event.
. . . Many delight in bringing their most distinguished friends for it is a mark of refinement to entertain here.
Alexandria between 6th and Wilshire Blvd.
Chapman Park Hotel LOS ANGELES

Arizona Hotels

HOTEL JEFFERSON
Phoenix, Arizona
Modern — Fireproof — Large Rooms — European Plan, $2 day and up — Cafe in Connection—
F. J. PRICE, Manager

Routes of Travel

SAVE 18 HOURS!
FLY EAST
Fokker De Luxe Cabin Planes leave Los Angeles daily via Phoenix, Tucson and Douglas, connecting with crack Texas & Pacific flyer at El Paso. A scenic, comfortable, exhilarating trip—saving 18 hours east via St. Louis.
STANDARD AIR LINES
Ticket and Information Office
Phone TRinity 6321
107 West 9th St., Los Angeles, California

Resorts

Garden of Alla
8152 Sunset Blvd.
The most discriminating appreciate the comforts of living, and enjoyment of dining at this most modern and exclusive hotel. Thirty beautifully furnished single and double villas.
For information and rates, phone CRestview 4171.
Luncheon $1.50
Dinner $2.00

Routes of Travel

LOWER FARES EAST!
OKLA. CITY... KANSAS CITY. TULSA........ $35
ST. LOUIS $40
CHICAGO $44
DENVER $25
PHOENIX $11
EL PASO $20
Over colorful Sunset Highway in deep-cushioned, heated coaches of greatest motor stage System.
Four Daily Departures
Excursion rates now to San Francisco, many Coast cities.
TERMINAL SIXTH AND LOS ANGELES Tel. TRinity 6501
(Downtown, 330 W. 5th St.) Hollywood, 1600 Cahuenga Ave.
Pickwick Stages

Steamships

New York
via the Panama Canal and Havana
First Class from $275 Tourist Class $125
Reduced round trip tickets—one way by water one way by rail
EUROPE—direct sailings from Los Angeles; fine freight ships carrying a number of passengers, First and Third Classes only; for England, Holland, France, Spain, Italy, Germany, Sweden; rates very moderate and several different lines to choose from.
Official Agents—All Principal Lines
Raymond & Whitcomb Co.
423 West Fifth Street
TRinity 5747

SAN DIEGO BY SEA!
Modern Ocean Liner "EMMA ALEXANDER" Sails
TONIGHT 8 P. M.
$3.50 One Way
$6.00 Round Trip
Includes Berth and Breakfast
Phone MUtual 4321
515 So. Spring — 501 West 5th
PACIFIC S. S. Co THE ADMIRAL LINE

Steamships

Thru Lands of Long Ago to NEW YORK
Mexico, Guatemala, Salvador, Nicaragua, the Panama Canal Zone, Colombia, and Havana lend their color and romantic interest to the CRUISE-TOUR of the Panama Mail . . . Ten days of rare delight are spent in these intriguing Latin Lands enroute to New York . . . Your ship is your home while you explore the fascinating pages of the past. And at no greater cost than the direct way.
Splendid liners famed for their steadiness sail from San Francisco and Los Angeles every two weeks . . . Outside cabins, beds instead of berths, add the last note in modern travel comfort . . The cuisine is unsurpassed . . . Yet the first class fare is as low as $275, making the CRUISE-TOUR the ideal vacation trip . . . Write for interesting booklet "The Log of the Panama Mail."
PANAMA MAIL Steamship Company
2 PINE STREET • SAN FRANCISCO
548 S. SPRING ST • LOS ANGELES

$13 *Including Meals and Berth on* YALE and HARVARD To SAN FRANCISCO
$20 ROUND TRIP *7-day return limit*
Sailings to San Francisco—Tues., Thurs., Fri. and Sun. from L. A. Harbor at 4 p.m.
$3.50 Meal Included to SAN DIEGO
$6 round trip—21-day return limit
Sailings to San Diego—Wed., Thurs., Sat. and Sun. from L. A. Harbor at 3 p.m.
Boat train leaves P. E. Depot one hour before each sailing
CRUISE TO SAN DIEGO *for a delightful week-end*
ROUND TRIP FARE $5
Down Saturday—Back Sunday Including Meals . . . . . .
Leave Los Angeles Harbor at 3 p. m. and reach San Diego at 8 p.m. where excellent hotel accommodations are available at reasonable cost. Then back again Sunday, leaving San Diego at 9 a. m. and reaching Los Angeles at 2 p.m.
LASSCO LOS ANGELES STEAMSHIP CO.
730 So. Broadway—Tel. VAndike 2421
505 So. Spring St.—Tel. VAndike 2421
6733 Hollywood Blvd.—Tel. GLadstone 5505
22-37

GO AS YOU PLEASE TOURS
ROUND THE WORLD
PRESIDENT LINER SAILS EVERY WEEK FROM LOS ANGELES
DOLLAR STEAMSHIP LINE
514 W. SIXTH ST., LOS ANGELES, CALIF.

O. S. K.
TO THE ORIENT
Yokohama, $230, Kobe, $240—1st Class
AROUND THE WORLD
Monthly Sailings from Los Angeles direct 150 pounds Sterling ($750)
M.S. "SANTOS MARU" sails Mar. 25th.
OSAKA SHOSEN KAISHA
Williams Dimond & Co., Agts.
111 West 7th St. TR. 3071
Or any Steamship ticket agent

Steamships

EUROPE
76 Days June 1 to August 15 $1490.00
PERSONALLY CONDUCTED TOUR DE LUXE
France, Italy, Switzerland, Germany, Belgium, Holland, England
Leave New York June 1 S.S. "Statendam"
Return from Southampton August 8 S.S. "Rotterdam"
LEHMAN'S STEAMSHIP AGENCY
123 East 6th Street Established 1888 TRinity 5171

Superb Routes of Travel

STEAMSHIP TICKETS and RESERVATIONS
ANY SHIP—ALL LINES—ALL TOURS AND CRUISES
AT THE C. J. JONES STEAMSHIP AGENCY
372 E. COLORADO ST. PASADENA CALIF. TERRACE 8028.
Official Agents All Lines. It costs no more to buy tickets here.

LOWEST FARES EAST MOTOR STAGE
ALSO OTHER POINTS PECK-JUDAH 749 SO. HILL

three great trips

See these famous nearby beauty-spots the low-cost way

Mt. Lowe

Only two hours ride from Los Angeles over a thrilling mountain railway is Southern California's far-famed mountain resort.

Beverly Boulevard

Orange Empire

BAY CITY ICING PLANT FOUGHT

Bill for State Terminal Now Finds Many Foes

Opponents Say Project Will Hurt Private Business

"Joker" Seen in Plan to Buy Mission Rock

SAN FRANCISCO, March 7. (Exclusive)—As the time nears for the submission to Gov. Young of the special committee's report on pending legislation which incorporates a proposed State owned and operated refrigeration terminal on the San Francisco water front at an initial cost of not less than $1,000,000, it is learned that opposition to the pending Senate bill No. 441, grows steadily stronger and more pronounced with the obvious prospect of a bitter fight on the floor of the Legislature to defeat its passage.

...

his report the comment that he could not conscientiously recommend construction of such a terminal by the State on the San Francisco water front, and that, if built, it will endanger private initiative.

Advices from Portland are that less than two years ago the taxpayers were called upon to foot a $700,500 shortage in the plant there and that in Seattle a profit was shown at the expense of 30 to 60 per cent inroads into the business of privately owned plants. It was shown also that of 1,600,000 cases of apples passing through Seattle for export, only 22,000 utilized cold storage space. Moreover, storage needs for the fishing industry in the North are computed at eleven times the demand for such space in San Francisco.

MEN ON COMMITTEE

The Governor's special committee for investigation of the situation here consists of ten members. The chairman of the group is William J. Mitchell, who is represented as connected with the Harbor Tug and Barge Company. He named the other members of the committee.

Reports have gained circulation that the California Development Association is being represented as having indorsed the project but at the offices of that organization it is said no action has been taken. Reports also in circulation that the San Francisco Chamber of Commerce considers the project feasible, are refuted by the terms of the resolution adopted by that body February 14, last, in which distinct opposition was voiced and made a part of the record.

The chamber's action was simultaneous with opposition voiced officially by the California Manufacturers' Association.

At the same time the Civic League of Improvement Clubs held a hearing to which sponsors of the project were invited and at which considerable acrimonious discussion occurred. Efforts at that time to determine more definite information regarding Chairman Mitchell, brought the information only that "he presented the matter to Gov. Young" but did result in admissions that Mitchell is an official of the company that controls Mission Rock, the proposed site of the State terminal.

TOWN MOURNING LOSS OF TOPER

Flags Fly at Half-Staff as Death Ends Career of Chronic Drinker

NEW CITY (N. Y.) March 7. (AP)—Flags on public buildings here were at half-staff today as residents mourned the passing of Michael Whalen, the town toper, who spent twenty-seven of his fifty-four years in jail.

Whalen, at one time a prosperous contractor, was regarded with affection by the community despite a weakness for liquor which once a year for twenty-seven consecutive years brought him a year jail sentence.

Taken ill several days ago, his only request was that he be allowed to die in the jail which he called "home." But in this he was disappointed, as he died yesterday at a hospital.

MARSHAL FOCH IMPROVES

PARIS, March 7. (AP)—The condition of Marshal Foch today showed slight but steady improvement. His temperature was 98.7 and his pulse 86. His appetite continues good.

AUCTION!

SUNDAY, MAR. 10th, 2:30 P.M.

540 So. BRONSON (Lot About 50x150)

(1 block South of Wilshire Blvd., 1 block East of Crenshaw Blvd.)

BEAUTIFUL 9-ROOM STUCCO RESIDENCE

5 Bedrooms, 3 Baths, All Newly Decorated

IN THE HEART OF WILSHIRE'S EXCLUSIVE DISTRICT

This Property Will Be Sold to the Highest Bidder

For Further Particulars Call VA. 0434

OPEN FOR INSPECTION

GRAND CENTRAL AIR TERMINAL

at GLENDALE

America's Foremost Air Terminal . . . Less Than Twenty Minutes from Downtown Los Angeles

New and Permanent Headquarters for SCENIC TRIPS and DAILY Passenger and Express SCHEDULES

MADDUX

Now Beverly Blvd

Quick Access

Los Angeles—Beverly Hills—Ocean

SAVE TIME

HARRISON LEWIS CO., INC.

Beverly Boulevard Properties

368 Canon Drive

Beverly Hills

WATER-SHARING PLANS DIVERGE

California Does Not Accept Arizona Proposal

Golden State Counters With Own Proposition

Use of Quota and Charges Treated in Detail

ALBUQUERQUE (N. M.) March 7. (Exclusive)—California does not accept Arizona's proposal for division of water of the Colorado River, California's reply to Arizona's proposal presented to the river conference here this afternoon declares. Arizona commissioners spent the afternoon studying California proposals and the matter was not discussed in open session.

As a counter-proposal to Arizona's plan for water division California offers to agree to the following division of water:

Of the 7,500,000 acre feet annually apportioned to the lower basin by Paragraph A of Article III of the Colorado River compact California proposes to take 4,400,000 acre feet, give Arizona 2,800,000 feet and Nevada 300,000.

STATE'S PROPOSAL

Under the California plan, the 1,000,000 acre feet covered by Paragraph B of Article III shall be deemed subject to appropriation and beneficial use by any of the three States and the right thereby acquired by such appropriation shall be governed by the law of prior appropriation.

California proposes that one-half of the excess of surplus waters unapportioned by the Colorado compact shall be used annually by California, half by Arizona.

If it shall be necessary to supply water to Mexico from waters above the quantities which are surplus as defined by the compact, California will supply out of the main stream of the Colorado half of any deficiency, Arizona the other half, under the California proposal.

The California commission holds that the proposal that the all-American canal be not used for delivery of water for Mexican use is not a proper subject of consideration in framing the proposed lower-basin pact.

MUST USE WATER

None of the signatory States shall withhold water and none shall require the delivery of water which cannot reasonably be applied to domestic and agricultural uses, under the California plan.

California objects to the placing of a minimum charge on domestic water. However, if the policy of a minimum charge is to be established, California believes the minimum charge should be not more than $1 an acre foot instead of $2 proposed by Arizona.

In reply to Arizona's offer to adjust her claim for adequate revenue from the project upon a general basis, California proposes the opinion that the Boulder Canyon Act makes adequate provision for revenue.

CHARGES DISCUSSED

Regarding the proposal to make charges for storage and delivery of water for irrigation use outside the basin on the same basis as water for domestic use, California's proposal states that inasmuch as California is to have her share of the waters set apart to her for use solely in that State, the question of charges for different uses of such water concerns only that State and the government. California objects to the proposal that Arizona and Nevada be given a five-year option on a large portion of the power of the project, holding that this would involve an attempt by interstate pact to amend the act.

Mark Rose, director of the Imperial Valley Irrigation District, Charles L. Childers, attorney for the district, and M. J. Dowd, chief engineer, arrived here tonight to serve the California delegation in an advisory capacity.

SENATE TAKES NO RECALL ACTION

PHOENIX, March 7. (AP)—The Arizona Senate this afternoon listened without comment to a resolution offered by one of its members in which Gov. Phillips is asked to call the Arizona Colorado River Commission back from New Mexico, now that the six-State compact has been ratified by Utah. The resolution was relegated to the regular channels for consideration.

Disappointment in Gov. Dern for his action in signing the bill passed yesterday by the Utah Legislature, ratifying the six-State pact, was expressed by Gov. Phillips when asked how he regarded that State's move in joining the other five Colorado basin States in complying with the terms of the Swing-Johnson bill.

Gov. Phillips said he had expected more time would be given for Arizona and California to reach an agreement, since six months is the time allowed in the Congressional act. Because no considerable portion of the six months has elapsed the Arizona executive felt Gov. Dern should have waited for some time before making the final move.

Frozen Body of Man Discovered Standing Erect

TORONTO, March 7. (AP)—Indian trappers returning from the headwaters of the Attawapiska River in Northern Ontario told of finding the frozen body of a white man standing bolt upright on snowshoes.

The Indians said the body stood with one foot slightly advanced as if about to take a step. It had been frozen solid and the snowshoes were firmly anchored in the slush ice.

There was nothing on the clothing or among the effects in a prospector's pack to identify the body, the Indians said. The body cannot be recovered until summer.

THREE IN BULGARIA KILLED BY WOLVES

VARNA (Bulgaria) March 7. (AP) Returning to his horse-drawn sleigh from the market at Chumen, Father Dimitri Todoroff, 80-year-old parish priest, and two peasants were killed by wolves today. The horse, terrified by the howling beasts, ran away, toppling the occupants of the sleigh into the snow, where they were easy prey for the wolves.

NEW IMPERIAL SURVEY HOPED

All-American Canal Changes May Give More Water

Mead Will Confer on Better Route for Project

Officials Elated as Utah Votes Six-State Pact

BY ROBERT B. ARMSTRONG
"Times" Staff Correspondent

WASHINGTON, March 7. (Exclusive)—There is every prospect that there will be a new Federal survey for the all-American canal. This might save a great deal and give more water for large acreage in the Imperial Valley and some in Arizona. It also might save much in pumping if a higher site could be obtained farther up the river.

Commissioner of Reclamation Mead will leave Washington tomorrow night for Denver where he will spend a week with the engineers of the service. After the conference with the engineers and their final recommendations he will return with a definite plan for various reclamation projects provided for by the last Congress. The new work altogether totals $11,000,000 in appropriations and several resurveys are provided for, including the one for a new and better route for the all-American canal in Imperial Valley.

Both Secretary of Interior Wilbur and Commissioner of Reclamation Mead were greatly encouraged today when they learned that the Utah Legislature in both houses had voted for a six-State ratification of the Swing-Johnson Colorado River bill.

COOLIDGE TELLS SORROWS

Power and Glory of Presidency Faded With Son's Death He Writes in First Magazine Article

NEW YORK, March 7. (AP)—The most important private citizen of the United States appeared before the nation as a writer today, three days after he retired from the White House to No. 21 Massasoit street, Northampton, Mass.

The first of a series of articles on his career and his life in the White House by Calvin Coolidge appears in the March number of the Cosmopolitan Magazine, which went on sale today. Mr. Coolidge also is under contract to write articles for the American Magazine and for the Ladies' Home Journal.

At 10 o'clock one Saturday morning about six weeks ago Ray Long, editor of the Cosmopolitan Magazine, was ushered into President Coolidge's office in Washington. The President handed him a sheaf of papers.

"I've got something done," he said. "I don't know how good it is, but anyway it's here."

That "something" was Mr. Coolidge's story of his years in the White House. The outstanding passage in the installment that appears in the Cosmopolitan today is his description of the death of his son, Calvin, Jr., and the cost in heartaches of his years in the White House.

"My own participation in the campaign of 1924 was delayed," Mr. Coolidge wrote, "by the death of my son Calvin, which occurred on the 7th of July. He was a boy of much promise, proficient in his studies, with a scholarly mind, who had just turned 16.

"He had a remarkable insight into things.

"The day I became President he had just started to work in a tobacco field. When one of his fellow-laborers said to him: 'If my father was President I would not work in a tobacco field,' Calvin replied: 'If my father were your father you would.'

"After he was gone some one sent us a letter he had written about the same time to a young man who had congratulated him on being the first boy in the land. To this he had replied that he had done nothing and so did not merit the title, which should go 'to some boy who had distinguished himself through his own actions.'

"We do not know what might have happened to him under other circumstances, but if I had not been President he would not have raised a blister on his toe which resulted in blood poisoning, playing lawn tennis in the south grounds.

"In his suffering he was asking me to make him well. I could not.

"When he went the power and glory of the Presidency went with him.

"The ways of providence are often beyond our understanding. It seemed to me that the world had need of the work that it was probable he could do.

"I do not know why such a price was exacted for occupying the White House."

The first article describes Mr. Coolidge's entrance into the White House on the death of President Harding and some of his early experiences as President. In subsequent chapters, after reviewing his years in the White House, he tells of his boyhood and young manhood. The work, says Mr. Long, really is an autobiography.

Mr. Long described today how he went about persuading Mr. Coolidge to write the story. He said that Mr. Coolidge wrote his story first in longhand, later dictating from that copy to a stenographer.

MELLON SITS UNRUFFLED IN TREASURY

Department Veterans to Hold Posts as Chief Ignores All Attacks

WASHINGTON, March 7. (AP)—Andrew W. Mellon, the only Secretary of the Treasury to serve in that office under three Presidents, will continue with the same staff organization that has served the department for years.

The gray-haired Cabinet officer indicated today that he is unruffled by attacks made against him in the Senate which culminated in the adoption of a resolution by Senator McKellar, Tennessee, to investigate his right to continue in office without being reconfirmed.

Mr. Mellon came into the Cabinet eight years ago and was confirmed only once, when his name was first presented to the Senate by President Harding. Only one Secretary of the Treasury served longer than has Mr. Mellon. Albert Gallatin, also of Pennsylvania, served from 1801 to 1813, but part of the time he was abroad and during that time his office was declared vacant, so that he actually served only about eleven years.

Treasury officials said today that the transfer of the prohibition bureau to the Department of Justice as proposed by President Hoover could be made without disorganizing the present co-operation between that bureau and the customs service and the Coast Guard. The Department of Justice, it was explained, always had prosecuted prohibition cases.

It was said that Prohibition Commissioner Doran undoubtedly will be retained as head of the bureau after it is transferred to the Department of Justice.

CURTIS TO SIT WITH CABINET

Hoover Follows Harding's Vice-President Policy

Wide Experience in Senate Makes Him Valuable

Kansan Knows Upper House Like No Other Man

WASHINGTON, March 7. (AP)—Vice-President Curtis is likely to have a larger measure om participation in the affairs of government during the Hoover administration than has any other man who has held the Vice-Presidency in more than a generation.

While the sole duty prescribed for the Vice-President is that of presiding officer over the Senate, President Hoover even before the election invited Mr. Curtis to sit in at Cabinet sessions and the invitation was promptly accepted. So it will be that the Vice-President will be at the council table tomorrow at the first session of the Hoover Cabinet.

The practice of having the Vice-President attend Cabinet meetings was initiated by the late President Harding when Calvin Coolidge held that office. As valuable as his advice may have been, Mr. Coolidge was unable to bring to the deliberations of Mr. Harding's advisers the vast fund of knowledge concerning the legislative branch of government which Vice-President Curtis possesses.

With but a single break, the former Senator has served in the two Houses of Congress for more than thirty years and has been the Republican leader in the Senate since the death of Henry Cabot Lodge more than four years ago. Prior to that he had been the assistant leader for a number of years.

6320 HOLLYWOOD BOULEVARD, 30 STEPS FROM VINE

ONLY THOS. HEATH WEARERS KNOW THIS . . . .

"Is the difference between Thos. Heath clothes and ordinary clothes really great enough to warrant so much hand work, personal supervision, and everlasting fussing with details?" . . . No one can answer this question who has not actually worn a Thos. Heath suit, and experienced the inexpressible comfort of clothes that conform to every whim and posture of the human frame. That's something only Thos. Heath wearers know about. And their answer is: "Yes."

Some particularly sightly cloths at

$65

Roos Bros. INC.

EXCLUSIVE AGENTS FOR THOS. HEATH CLOTHES

AT ALL OF OUR STORES

FREE PARKING for our patrons in Roos Bros. private garage in basement of our new store - - Drive right in.

MIAMI MURDER CHARGE ISSUED

"Fatty" Walsh Slaying Laid to Asserted Gambler

Fatal Shooting in Hotel Follows Quarrel

Score of Witnesses Give Versions to Sheriff

MIAMI (Fla.) March 7. (AP)—A warrant charging first-degree murder was issued tonight for Ed Wilson, asserted gambler of New York, Chicago and Miami, charging him with the murder of Thomas (Fatty) Walsh, who was shot and killed in a suite of rooms in the Miami Biltmore Hotel this morning.

The warrant was issued on affidavit filed by Sheriff M. P. Lehman and Richard H. Hunt, assistant State's Attorney, after they had questioned more than twenty witnesses during the day. They reported the witnesses indicated the shooting followed an altercation between Walsh and Wilson.

While police were searching for Wilson tonight, twelve other men were under arrest for investigation in connection with the slaying.

ROTHSTEIN GUARD

Walsh, former bodyguard of Arnold Rothstein, New York gambler, who himself was shot to death in New York several months ago, met death early today in a suite of rooms in the Miami Biltmore Hotel in much the same manner as his former employer. The killer also wounded Arthur Clark, Walsh's companion, and escaped. Clark, who was among those arrested, said he did not recognize the man who entered the hotel suite and shot Walsh, while several bridge games were in progress.

The others in custody are K. E. Gaylord, in whose name the suite was taken recently; W. L. Bowen, suspected driver of a car which took Clark to a hospital; Charles Easley, who recently was arrested on charges of operating a gambling house in a Miami hotel and released on bond posted by Gaylord; J. H. Farbo, whose connections were unknown to police; M. Kosser, reputed professional gambler; Bert Griffith, Miami Beach; William Wallace, M. G. Simson, and W. C. Yelverton, all of Coral Gables. The last four are said to have been intimates of the principals in the case.

GIRL CHECKS OUT

Frank McNamara, manager of the Miami Biltmore, said he was not aware that gambling was going on in the Gaylord suite, if it was. From his employees he said he learned fashionable winter visitors and others apparently made it their rendezvous.

Inez Norton, show girl friend of Rothstein who figured in a contest over his will, was in Miami an hour before the killing last night, but had checked out, telling the clerk at another hotel that she was going to Jacksonville.

POLICE TOLD OF PLOT TO KILL WALSH

NEW YORK, March 7. (AP)—Police announced today that Thomas (Fatty) Walsh, shot to death in Florida last night, was marked for death before he left New York for the South.

They were tipped off three weeks ago, they said, that Walsh was being trailed by gunmen who intended to entice him to the Rothmere Building, former headquarters of Arnold Rothstein, and kill him with a machine gun for "talking too much" about the slaying of Rothstein, for whom he formerly acted as bodyguard.

The tip, coming to police anonymously by telephone, was to the effect that a machine gun was hidden in a curtained automobile in front of the Rothmere Building. When Walsh was led by he was to be shot down. Detectives shadowed the building for several days, but nothing happened, the gunmen apparently having been warned that the police had been tipped.

After Rothstein was shot to death in a manner similar to the killing of Walsh, the latter was questioned, but was released. He told police that he had been Rothstein's bodyguard at $100 a week, but had quit two months before because Rothstein was "too cheap."

New York detectives returning from the Sharkey-Stribling fight in Florida reported that Walsh had been seen there and preparations were under way to bring him back for further questioning. The detectives said Walsh was reported to have been boasting in the South of his Rothstein connections.

RHEUMATISM?

For relief from rheumatic pains

Carlsbad Sprudel Salt

at your druggist. Write for "The Whole Story" to the Carlsbad Products Company, 120 West 42nd St., New York.

ECZEMA VANISHES WHEN SAFE ZEMO IS USED

Such torturing skin troubles as Eczema, blemishes and itching rash vanish when Zemo is applied. In 20 years, it has seldom failed to bring relief—even in the most stubborn cases. This remarkable antiseptic liquid quickly clears the skin. It effectively removes dandruff. Results obtained with Zemo will delight you. It is odorless and invisible. All druggists, 35c, 60c, $1.00.

PILES AND FISTULA

Permanently removed without surgical operation or detainment from business or pleasure. The relief is permanently guaranteed or no cost to you. Also all other Rectal Diseases treated by our ambulant office treatment.

Send for Free Booklet

Pacific Coast Proctological Clinic
Suite 1124, Loew's State Bldg. (Cor. 7th & Bdwy.)
H. F. Hammack, M.D., and E. G. Hamley, M.D.

CHICHESTERS PILLS

THE DIAMOND BRAND. Ladies! Ask your Druggist for Chi-ches-ter's Diamond Brand Pills in Red and Gold metallic boxes, sealed with Blue Ribbon. Take no other. Buy of your Druggist. Ask for CHI-CHES-TERS DIAMOND BRAND PILLS, for 40 years known as Best, Safest, Reliable. Buy Now!
SOLD BY DRUGGISTS EVERYWHERE

LAW JUMPS LIQUOR PRICES

Rye, Scotch and Even Beer Feel Lash of Jones Act and Bootleggers Grow Wary of Violation

NEW YORK, March 7. (Exclusive)—New York's liquor traffic is almost panicky over the Jones Act, providing the heaviest punishment yet served for dry-law violators. Already passage of the law has made it harder to get liquor in the city's 20,000 speakeasies and clubs; prices have been going up steadily and scores of owners of small places have gone out of business abruptly, a survey today disclosed.

Five years in prison and a $10,000 fine, or either, at the discretion of a judge, is not to be sniffed at—and the hardened sniffers of New York's calloused half-world of bootleggers aren't sniffing too much. Probably 75 per cent of the rum crowd here is alien, and it is admittedly chiefly at the noncitizen violators the Jones law aims.

BEER PRICE JUMPS

Not only has the cost of bottled libations felt the lash of demand on decreased supply, but a beer shortage is threatened despite the fact demand is light in cold weather.

The price of top grade brew, delivered, has advanced $5 a half barrel since last week. Breweries in New York still hold beer at $15 a barrel to distributors, but across the river in New Jersey, where a less well made beer was available to both New York and New Jersey runners last week at $9 and $10 the "half" the price has jumped $2.

A leading New York beer runner frankly explained today the sudden price jump to dispensers is due to the extra hazard in handling the bulky product.

RYE VERY SCARCE

Cutting rye, very scarce in the open market, has not increased appreciably in price in the last week, so far as can be learned, but well-cut rye and malt and cut Scotch have gone up $5 to $8 a case—the range is $28 to $45 for "made" Scotch and $50 to $65 for rye cut five or six ways—in keeping with a sharp jump in Scotch prices, and straight Scotch and cognac prices have been boosted $10 and $15 the case since the Jones law was signed. Grain alcohol and synthetic gin quotations also have been lifted appreciably within the week, and venders are agreed the end is not yet.

RENOWNED GREEK VASE, MADE IN 69 A.D., WILL BE AUCTIONED

[Copyright, 1929, by the Chicago Tribune]

LONDON, March 7. (Exclusive)—The most famous glass vessel in the world—the renowned Portland vase—is coming under the auctioneer's hammer at Christie's famous auction rooms May 2. The vase has been in the British Museum 119 years. But it is not the property of the British nation, to whom it was loaned by the Duke of Portland in 1810. The present holder has decided to sell the treasure for reasons that are not disclosed. It is impossible to estimate the value of the vase, but it will probably command anything from $250,000 to $500,000.

The Portland vase stands in the Gold Room of the British Museum. It is about ten inches high, a dark blue gem of craftsmanship of Greek origin, and probably dates back to about 69 A.D.

Bar in Home Like Those of Mine Camps

Chief Plummer and the District Attorney's vice squad last night reported that they had uncovered an old-time mining camp bar in the basement of a ten-room residence at 4301 Lankershim Boulevard, Van Nuys. The room was fitted up with pelts and antlers to go with the mahogany bar.

The officers confiscated fifty gallons of whisky, 500 gallons of beer and eighty quarts of wine. Fred Cyriacks, owner of the place, was arrested on a charge of violating the Wright Act.

BOOKS PRESENTED

Frederick Warde Gives Shakespeare Volumes to U.C.L.A.

Four personal "prompt" books of Frederick Warde, Shakespearean actor, will be placed in the library of the University of California at Los Angeles as a gift from the actor, Dr. Ernest C. Moore, director, announced yesterday. Frederick Warde at present is giving a series of lectures on the drama of Shakespeare at U.C.L.A., presenting the first of the series last Wednesday on the character of Hamlet.

The four books are bound in leather. They were used personally by Mr. Warde for years. The pages are covered with his hand-written notes.

WOMAN VICTIM OF PURSE SNATCHERS

Mrs. Forrest Smith of 211 Avenue A, Redondo Beach, last night pursued two purse-snatchers up a dark alley in Los Angeles after they had torn $100 from her grasp. She was on her way to visit friends when, at Ninth and San Julian streets, two young men who had followed her two blocks, closed in. One jostled her while the other snatched her purse containing $100, after which they escaped up an alley. Lieuts. Ellis and Harker of Georgia-street Station searched the neighborhood without finding the pair.

GIRL SHOOTS FATHER WITH OWN WEAPON

LOUISVILLE, March 7. (AP)—Shot in the back with his own pistol by his 17-year-old daughter, E. B. Smith, 45 years of age, railroad boilermaker, is not expected to live. The shooting followed a family altercation on a street corner last night in which, the daughter asserts, her father knocked down her mother. Alice Smith, the daughter, is being held.

SPEED OFFICER GETS TICKET

State Traffic Policeman Arrested While After Drunk Driver

EUREKA, March 7. (AP)—Clyde Randel, State traffic officer and head of the Humboldt County State traffic department, was arrested today by the city marshal at Fortuna for speeding fifty miles an hour in the city limits.

In vain Randel pleaded that he was after a drunken driver. Randel denied the charge in Fortuna's Justice Court, but the judge took the case under advisement, saying he would render a decision tomorrow.

PALESTINE FUND DRIVE OPEN MAY 1

Los Angeles Committee Tells of Campaign Plan to Raise Appeal Quota

The Los Angeles administrative committee for the United Palestine Appeal yesterday announced that the campaign to raise the quota for that organization will commence about May 1. Probably it will be conducted in combination with a campaign for relief of distressed Jewry of Eastern Europe and in a number of other Jewish philanthropies outside of this city.

Judge Hollzer is chairman of the local administrative committee of the United Palestine Appeal, and Aaron Riche is executive vice-chairman. Representing constituent funds of the United Palestine Appeal and other activites for Palestine are the following vice-chairmen: Mrs. Adolph Sieroty, Hadassah Medical Organization; Samiel Markowitz, Palestine Foundation; Harry K. Cohn, Jewish National Fund; Adolph Fleishman, Nathan Straus Society; Dr. L. G. Reynolds, Zionist Organization; Moses Tannenbaum, Mizrachi, and Anne Chapman, Junior Hadassah. Marco Newmark is treasurer; Adolph Sieroty, associate, and L. W. Roth, honorary secretary of United Palestine Appeal.

Many friends last night gathered at a banquet given in honor of Judge Hollzer and Adolph Fleishman, leaders of Jewish welfare work, at the Ambassador. The committee which arranged the testimonial banquet was headed by Mitchell S. Meyberg, A. Brick and Harry Fram, and the diners included many men and women high in welfare work and official life.

A musical program was rendered during the dinner.

World Bike Trip Ends With Jolt

By a "Times" Staff Correspondent

LONG BEACH, March 7.—Complaints that six bad checks have been passed on Long Beach stores led tonight to the arrest of Leon De Haass, 14 years of age, of 8032 Blackburn avenue, Hollywood.

The youth is said to have admitted cheerfully that he left Hollywood on the 5th inst. with 10 cents and a sandwich, riding a bicycle, to see the world. When found tonight he was renting a room in a good hotel, had $35 in cash, a ticket to San Francisco, which he had bought, new clothes and haberdashery.

Local dealers complained that the youth had passed on them checks he drew for sums ranging from $5 to $20, which were returned to them as worthless. The police turned the boy over to the juvenile authorities and sent for his parents, who had been searching for him.

Poison Causes Utahan's Death

SALT LAKE CITY, March 7. (AP) Presence of poison in the stomach of City Treasurer M. M. Beaver, found dead here Tuesday, was announced today coincident with the revelation of a shortage in his accounts, declared by City Commissioner Charles N. Fehr to total $32,000.

KERSEY HONOR GUEST AT CAPITAL RECEPTION

SACRAMENTO, March 7. (Exclusive)—Vierling Kersey, State Superintendent of Public Instruction and formerly of Los Angeles, was the guest of honor at a reception tendered him today by Sacramento school-teachers. More than 700 teachers were at the affair, which was held in the Sacramento Memorial Auditorium. Kersey was introduced by Charles C. Hughes, Sacramento City Superintendent of Schools.

RAIL GROUPING PLAN ADVANCED

Two Important Moves Made by Eastern Companies

Van Sweringen Interests Get Wheeling Line Control

Buffalo Road Transferred to Baltimore and Ohio

NEW YORK, March 7. (AP)—Two important moves designed to speed up and facilitate the grouping of eastern railroads into the "four-party plan" were effected today. Control of the Wheeling and Lake Erie Railroad was acquired from the New York Central and Baltimore and Ohio railroads by the Allegheny Corporation, an investment trust controlled by the Van Sweringen interests, which, in turn, sold its controlling interest in the Buffalo, Rochester and Pittsburgh Railway to the Baltimore and Ohio.

Both transactions were made on the basis of cost plus carrying charges and subject to the approval of the Interstate Commerce Commission.

This new grouping follows the lines of the revised consolidation plans recently submitted to the Interstate Commerce Commission by the Baltimore and Ohio and Van Sweringen systems. The New York Central has not yet filed its plan but the fact that it consented to the sale of its Wheeling stock indicated that the road approves these new groupings.

It is understood that arrangements will be worked out whereby the New York Central will obtain from the Baltimore and Ohio a small part of the Buffalo, Rochester and Pittsburgh lines which it desires to complete its system in Northern New York. Officials of the Pennsylvania have not yet indicated when their consolidation plan will be filed.

Inasmuch as the Allegheny Corporation is an investment trust, and not a holding company, it is believed that the Wheeling stock acquired by it eventually will be transferred to the Van Sweringen road, which will head the consolidation of those properties.

ANCIENT CHINESE PENS DIRGE ON LIFE'S MOURNFUL PARADE

SACRAMENTO, March 7. (Exclusive)—To Ah Gin, 76 years of age, a retired Chinese gardener of Grass Valley, life presents a sorrowful spectacle as compared with the good old days.

Fearing that death is near, Ah Gin today penned the following dirge to express his sentiments:

"Me sold vegetables to Messrs. Rector Brothers, National Hotel—gone.

"Me sold vegetables to Mrs. Lutz—she gone.

"Mrs. Malone—she gone. Union Hotel, Mrs. Lonkee—she gone.

"Sold her vegetables. New York Hotel, Mrs. Lechter—she gone.

"All heap good people.

"Charley Yooey, Chinaman—he gone. Sold him vegetables.

"Me work, work fifteen years in Ben Taylor's garden. He all gone.

"Bought Gelebrook garden thirty years ago. Harvey Cooper and George Cooper, good friends, give me lumber to build house and fences, fixem nice houses, all die, all gone; groceries me buy of Si Jackson—he gone.

"Me now sick six months; doctor say me paralyzed. Goo-bye."

NINETEEN CARRIED FROM FIRE IN OMOHA

OMAHA, March 7. (AP)—Nineteen persons, trapped by fire on the second and third floors of the old Barker House last night, were carried down ladders by firemen. The fire, starting in the basement, spread so quickly that it cut off the only stairway before guests realized their danger.

BOOTHS SAIL SATURDAY FOR SOJOURN IN ITALY

NEW YORK, March 7. (Exclusive)—Mrs. Franklin Booth and Mrs. Franklin Otis Booth of Los Angeles will sail Saturday for Naples, Italy on the liner Laurentic. They expect to remain abroad three or four months.

Prince of Wales to Escort Queen at Royal Fetes

LONDON, March 7. (AP)—The Prince of Wales will walk hand in hand with his mother, Queen Mary, when Her Majesty enters the throne room of Buckingham Palace for the court receptions of May 9 and 10.

It became known today that the Prince will have an important part in the two courts, although he will not act as deputy for King George. He will escort his mother to the dais where only one throne will stand instead of two as is the case when King George is present.

Queen Mary will occupy the throne and the Prince of Wales, after performing his duty as escort, will take up a position with other members of his family in the royal circle.

SEQUOIA VISITORS MANY

SEQUOIA NATIONAL PARK, March 7. (AP)—Travel to the Sequoia National Park shows a 20 per cent increase over last season to date. More than 13,000 visitors have entered the national playground.

SOVIET FORGERY CLEARING ASKED

American Embassy in Berlin Told to Go Into Matter

Borah Interested in Asserted Red Bribe Charges

Inquiry Aimed to Prevent Future Machinations

BERLIN, March 7. (AP)—The American Embassy has been instructed by Washington to interest itself officially in the Vladimir Orloff forgery case as United States Senator Borah is deeply concerned to have the whole matter cleared up.

The embassy informed the German Foreign Office accordingly and expressed hope that the investigation will lead to clear proofs not only to reveal present forgeries but also to present similar machinations in the future.

Orloff, a Russian exile, was arrested on charges in connection with the forging and sale of various documents, particularly with reference to spurious papers which sought to show that United States Senators Borah and Norris had accepted bribes from the soviet Russian government. The United States Senate Committee found these papers forgeries.

We Are Growing Literary

The reports from the book publishers indicate that fiction has been replaced in popularity by biography, scientific works, philosophy and history. The growth of literary clubs and book-of-the-month organizations has done much to popularize reading.

In 1928 radio telephone calls across the Atlantic increased at the rate of more than 7500 a year.

RUPTU[RE] EXPERT HE[RE]

F. H. Seeley of Chicago and Philadelphia, nationally famous expert, will himself personally be at the ... Hotel, and will remain in Los Angeles Monday, Tuesday, Wednesday, ... Friday and Saturday, ... p.m. daily, and Monday and ... evenings, 7:30 till 9. ...

Home Office, 117 N. Dearborn St., ...

F.A.C.

for Health and Bod[y]

take DR. PIERCE'S FAVORITE PRESCRIPTION. ... Buffalo, N.Y. ...

Aviators tell how they guard Steady Nerves

Flying Field check-up shows Tareytons big leader

HEAD-WINDS to fight . . . cross currents to struggle with . . . air pockets to dodge . . .

It takes steady nerves to handle a speeding plane . . . nerves equal to any contingency . . . nerves without a trace of jumpiness.

Naturally, aviators take no chances. They keep themselves fit . . . clear-eyed and sure of hand. Yet, on the ground, you'll find them smoking constantly!

How do they do it?

A recent check-up at the country's leading flying fields has answered the question. There investigators . . . making their rounds in search of the facts on cigarette preferences . . . found Tareytons by far the most popular cigarette . . . the cigarette fliers asked for most often. And when the fliers themselves were interviewed, the reason why came out . . .

"We simply must have steady nerves," said the bird-men. "No ifs or ands about it. So we stick to Tareytons . . . exclusively. Smoke nothing else. Smoke all we want when not in the air . . . but only Tareytons."

You may not need the steady hand of an aviator, but haven't you felt a little bit ragged, sometimes, at the end of the day? A little bit "smoked out?"

Then try this . . .

Buy a week's supply of Tareytons. Smoke as freely as you please . . . more than usual if you feel like it . . . but, like the aviators, smoke only Tareytons . . . Do this for seven days . . . only a week . . . then check up on how you feel.

That's a fair enough test, isn't it? Then why not try it as others have. Start today!

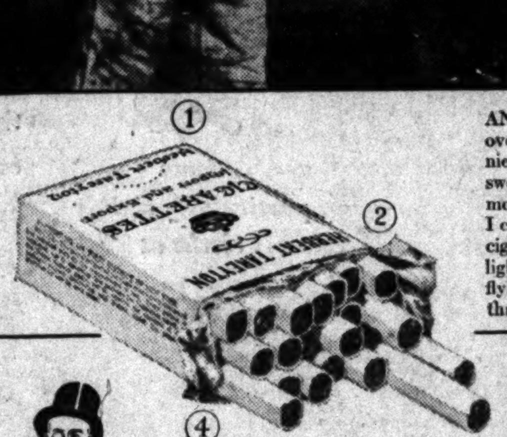

AND THAT'S THAT! The head-winds he ran into over Ohio . . . the air pockets he hit over the Alleghenies . . . are soon forgotten once Air Mail Pilot Booth swoops down to a landing on the home field. "Give me a Tareyton . . . that's the first thing I ask for when I come out of the clouds," he said when asked about cigarettes. The photographer caught him in the act of lighting another Tareyton while ground men from the flying field unloaded the mail he had just brought through the night.

1. Humidor Package. 2. Heavy Foil. 3. Quality Tobaccos. 4. Sealed Perforated Top. That's why there's no dryness. The heavy foil in Tareyton's package assures you a full-flavored smoke.

Reg. U. S. Pat. Off.

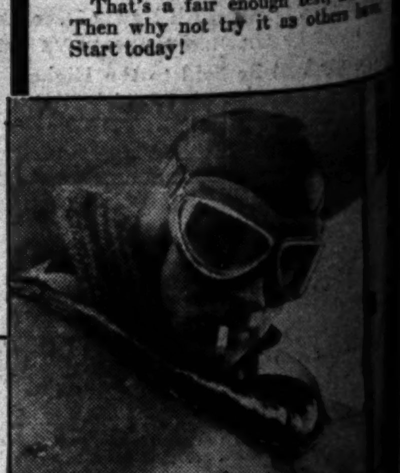

"ANY MORE?" Pilot William Ulbrich ... the mail is loaded before he calls for contact. ... has to have steady nerves," Mr. Ulbrich told the photographer. "That's why I always smoke Tareytons ... keep me fit." He seems to be enjoying the last puff ... speeding away. Everywhere, investigators have ... the same story from both men and women who ... close watch on the condition of their nerves.

Herbert TAREYTON

The twenty-five cent cigarette . . . now 15¢ for twenty . . . Cork or plain

© 1929, The Union Tobacco Co., New York City

FRIDAY MORNING.

[W]INTER ENDS IN MOUNTAINS

[H]undreds Make Trip to Giant Forest

[Sp]ring Sunshine Puts Cold Weather to Rout

[Be]ar Clean Up Following Picnic Lunches

[S]EQUOIA NATIONAL PARK, [M]arch 7.—The Generals' Highway [to] Giant Forest, in Sequoia National Park, is now in excellent condition. A number of cars are going in now without chains, although [the] road is slippery in some places [and] motorists are asked to use [chains] for their own protection.

[H]undreds of motorists find sport [each] week-end at the toboggan [slide], which is frozen hard and ... Many hikers also made the [trip] to Sherman Tree and Moro [Rock], the trails being in good condition. Fires are built at Beetle ..., lunches prepared and eaten [in] the warm sunshine. The grader is [work]ing this week, smoothing out ... in the road caused by week-end [traf]fic to Giant Forest.

[W]ater from melting snow runs [into] the ruts and damage would be ... if they were not worked over ...

All records for forest visitors have [alre]ady been broken this winter, a [tot]al of more than 16,000 persons [havi]ng entered since October 1, close [of] the official season.

There is now a pack of thirty-... inches of snow at Round Meadow, but it is melting rapidly. The ... spring-like weather at Camp ... and Hospital Rock, attracts many picnic parties.

[Bu]ckeye leaves are bursting forth [an]d the almond trees are in full [bloom] at Hospital Rock.

[Be]ars swarm about the tables for ... after the visitors have gone. [So]me of the bucks have just lost [thei]r horns, which is much later [tha]n customary.

Others have quite a knob already ... where the new horn is ...

"Billy," the largest buck, who [spen]ds his summers at Giant Forest, frequently makes the trip up to [the] top of the hill during the winter, apparently just for a general in[spect]ion. Then he goes down again.

Blanks for INCOME TAX RETURNS

THE AVERAGE man uses more than one of the Government Income tax return blanks before he has his return in final shape to attest and mail in to the collector. But the federal offices do not always have a supply of extra blanks.

To meet this need, Security Bank prints Income Tax Return Blanks, both forms 1040 and 1040A. Security forms are photographic reproductions of the official forms.

This is done as a public service to facilitate the making of returns.

Blanks are supplied, without charge, at the Head Office or at any Branch.

SECURITY BANK

Resources Over $275,000,000

More than 315,000 Depositors

85 Convenient Locations

ASKS AID OF KINGS COUNTY

Tulare Editor Appeals to Hanford Business Men to Help Water Legislation

HANFORD, March 7.—Pointing out that a lowering water plane, with underground sources of supply is imperiling large areas in the San Joaquin Valley, particularly in Tulare county, where 50,000 acres entered "the danger zone" in 1928, P. D. Nowell, editor of the Tulare Advance, appealed to the directors of the Kings County Chamber of Commerce last night to get behind the project of the joint legislative committee for the transference of the surplus and flood water of the Sacramento to the San Joaquin Valley and urge their representatives in the Legislature to support the preliminary appropriation of $550,000 to initiate the work.

He declared that to lift water from below the forty-foot level would be prohibitive to most forms of agriculture and that an expenditure of $2,000,000 would be required to adapt pumping plants to that purpose. Important areas in Fresno and Kings counties are confronted with like peril.

Mr. Nowell urged that Kings county join with Tulare as a unit, or organize separately in co-operation with the California Irrigation Association, in an effort to put over the project.

The speaker said that three-fourths of the water that falls in the State falls in the northern portion. He outlined the project in detail and declared that the building of the Kennett dam, the cost of which would be $70,000,000, would be met by the sale of power. The San Joaquin Valley system would cost $24,000,000 complete but the first unit only $12,800,000, and the entire system a little under $100,000,000.

The project would take care of itself in the San Joaquin Valley by the sale of water in wholesale to the distributing districts. He said that the San Joaquin Valley project must be linked with that of the Kennett dam as they are supplemental. Otherwise, the water problem of the Sacramento Valley would be solved and with the Boulder dam taking care of Southern California the great San Joaquin Valley would fall between and suffer. Mr. Nowell said that he had assurance from representative citizens of Los Angeles that they were for the project as they realize that Kern, Tulare and Kings counties are their back country. With the scheme approved by the Legislature and the appropriation of $550,000 to be expended in two years on the preliminaries Tulare county would undertake to "sell the project to the voters of the State."

The people of Tulare county have already pledged $5500 to finance the campaign, and they want the backing of the rest of the San Joaquin Valley in this matter that means the salvation of some of its most productive areas. The matter is to be given further consideration at a mass meeting to be held at the civic auditorium in Hanford, Saturday night, when action is to be taken.

DISCUSS IMPORTATION OF NATURAL FUEL GAS

WASCO, March 7.—A delegation of the civic committee of the Wasco Exchange Club attended a meeting of the Wasco public utilities district today at the office of C. H. Brunton, president of the board of directors, to discuss the feasibility of importing natural gas from the near-by oil fields. Petitions were received from residents of the district who had signed them stating their desire that the public utilities district handle the affair and make an effort to secure gas for domestic use.

Basil Herman, who has taken active interest in the project, stated that Delano, Shafter and McFarland would like representatives from Wasco to meet with them to discuss the possibility of the four communities working together and sharing the expense.

The board of directors will continue investigations as to the source of supply as that is the important question to be considered first, as nothing can be determined until the supply is assured.

Other members of the board include J. G. McElvaney and A. J. McCombs and Miss D. Cokely, clerk.

CLEAR ROAD TO MOUNTAIN PARK

SPRINGVILLE, March 7.—The road to Balch Park is open to a point six miles above Dillon's dump, according to Laurence A. Moye, Tulare County Surveyor.

A grade crew is working over that portion of the road this week. The remainder of the stretch will be worked as soon as the rapidly melting snow is gone.

Balch Park, in the mountains of eastern Tulare county, contains some of the most magnificent Sequoias of California, unexplored caverns and other natural wonders.

The road will soon be completed all the way to the park. This park was donated to Tulare county by Mr. and Mrs. A. G. Balch of Los Angeles some years ago. It was suggested as a State park for development in the proposed bond issue, for conservation and improvement of State parks.

COMMITTEE NAMED BY COUNTY CHAMBER

HANFORD, March 7.—At the conclusion of the discussion of roads to serve the new oil fields a committee was appointed at a meeting of the directors of the Kings County Chamber of Commerce last evening to visit the Kettleman oil fields and hold a conference with the officials of the various oil companies and ascertain their requirements with regard to roads and try and arrange to meet them so far as Kings county is concerned.

The committee named consists of A. D. Driver and J. E. Richmond Hanford; Si Fred Carroll and N. G. Perkins, Corcoran; J. H. McGlashan and A. D. Campbell, Lemoore; J. H. Brothers and Roy Newton Stratford, George Aydelott, Hardwick; Ed Archard, Sunflower Valley, and A. Peterson, Armona.

CHAMBER REORGANIZES

LEMOORE, March 7.—The Chamber of Commerce of Lemoore reorganized last evening by the election of John Holt, president. J. H. McGlashan will head the highway committee. Other committees are to be named later.

Life Sentence Under New Law

VISALIA, March 7.—For the first time in the history of Tulare county the State law providing that the fourth conviction makes a person a habitual criminal and subjects him to life imprisonment has been evoked.

It fell to the lot of Superior Judge J. A. Allen to pronounce this sentence and Walter E. Langley is the man who will spend the remainder of his life in Folsom prison. Langley was charged with grand theft and had three prior convictions. Langley was arrested last month for stealing a car in this vicinity and pleaded guilty to the charge, but pleaded not guilty to the three prior convictions. Dep. Dist.-Atty. Sherill Halbert, investigating Langley's record, found he had been convicted of grand theft twice in Oregon and once in Utah and had been imprisoned in both States. Langley later withdrew his plea on the priors, and hence became subject to the life sentence.

Langley gave his age as 29 years. He is a native of Richmond, Va. He declared that both of his parents died when he was a small child. In addition to the convictions of felonies, Langley has served time in reformatories and jails for minor offenses, practically spending all his life since he was 19 years of age in some such institution.

Taft Men Start Sign Company

TAFT, March 7.—For the purpose of exploiting an entirely new electric sign board, a group of Taft men have organized a $20,000 closed corporation, known as Multicolor Signs, Inc., with its principal office in Taft. G. H. Thompson, well-known advertising man, is the inventor of the sign and also general manager of the recently formed company.

According to the officers of the new company, the sign, which is to be 50x200 feet in size and will contain thousands of small lamps, can be read from a distance of four miles. A small sign has already been completed and used for demonstrations near Glendale with considerable success, and Mr. Thompson now is working on his first complete sign, which will cost approximately $6000.

This sign will be installed on the San Fernando Boulevard at Glendale and will be completed about April 1, next. The company plans to erect the signs all over California and to expand as rapidly as they can be erected.

Officers and directors of the company are L. M. Loftus, president; R. E. Cameron, vice-president; Harry K. Stone, treasurer; M. J. Dwyer, secretary, and H. R. Higgins, director.

COMPTON TO START PLANTING CAMPAIGN

COMPTON, March 7.—A comprehensive tree-planting program started today in this city, with the letting of the contract for the planting of 403 trees in the Henrietta Square district. This is the first planting of the 11,000 which will be placed here within the coming year.

Richard E. Reid of Los Angeles was awarded the contract for the Henrietta Square work for $634.85. Carob, eucalyptis of the flowering variety and other fine trees will be planted here. Soil tests have been made by the county agricultural department and recommendation of trees have been accepted by the City Council. Assessment districts now laid out call for a beautification of the town, which, the Council hopes, will eventually make it one of the finest and most beautiful cities in the Southland.

On the 21st inst. it is arranged to plant the last tree in the Henrietta Square district and at that time to hold a celebration. A chorus from the intermediate school will be present when Mayor Clarence Dickison will plant the tree. Representatives of the service clubs will also be present and help in the affair.

ECCENTRIC STRANGER ON VISIT TO POLICE

BAKERSFIELD, March 7.—The "man of a thousand pockets," Clifford Hooten, colored, "of everywhere," paid an official visit to police court Wednesday afternoon after spending a night at the County Jail as a "guest" of the city.

Wearing only overalls and shoes, with no shirt or underclothing, but with three bulky coats, Hooten presented an odd spectacle and officers who began searching him finally gave up in despair after encountering scores of hidden pockets in every portion of his wearing apparel. Pockets in his sleeves, in the backs of his many coats and in the trouser legs, and pockets inside of pockets yielded small sums of money, until a total of $178 had been piled on the police headquarters counter and then Hooten conceded that that was "most of it."

Asked if he was a working man, Hooten stoutly denied the implication, declaring he was a "musician."

SUPERINTENDENT RESIGNS

ONTARIO, March 7.—Closing thirty-two years as superintendent of San Antonio Water Company, serving Ontario, Upland and other near-by communities, Robert Manley has tendered his resignation to the trustees and is to be succeeded by Royal V. Ward, Upland hydro-electric engineer. Mr. Manley became associated with the San Antonio Water Company as superintendent in 1896.

NEW FRESNO LAW BOOSTS MILK PRICE

Dairymen Put Blame for Increase on Tuberculin Test Cost "Burden"

FRESNO, March 7.—With distributors of most of the city's milk supply and dairymen blaming a tuberculin-testing order of the Board of Health for the necessity for an increase, announced yesterday, of 1 cent per pint and the same per quart in the retail price here, members of the Board of Health today declined to comment on their action.

Mayor Sunderland, chairman of the Board of Health, but who was not present when the order was given, and A. J. Quist, spokesman for the milk producers, laid the price increase to the Health Board action.

The distributors said they still are paying the dairymen 2 cents per gallon more for their milk and keeping 2 cents for themselves. This is necessary to protect their contracts, the distributors said.

The City Commission recently adopted an ordinance providing that after January 1, 1930, all milk sold in Fresno must be from cows that tuberculin tests show are free from the disease.

The Board of Health subsequently adopted a resolution requiring that no dairy may deliver milk in Fresno that does not have tuberculin tests of its cows under way. It was this advancing of the City Commission's contemplated action that the dairymen, the Mayor and the milk distributors blame for the advance in milk prices, which became effective today.

Mayor Sunderland said that dairymen say that the city ordinance would not have necessitated an increase in their production costs, as they were to have had a year in which to clean up their dairy herds, but that with the sudden application of the Board of Health order a higher price for their milk was necessary to cover the "burden."

A suit is in prospect to determine the authority of the Board of Health for virtually duplicating the action of the City Commission and advancing its effective date.

WIN POINT IN FAMOUS LAWSUIT

VISALIA, March 7.—With the entering of an order by Judge Erwin K. Owen of Kern county, denying the plea of A. R. Cutler and L. E. Depew of the Wutchumna Water Company interests for leave to intervene, the Lindsay-Strathmore Irrigation District gained a point in its fight for irrigation water against the Wutchumna Water Company and James B. Rivers.

Depew and Cutler attempted to have the court decide upon rights of the Lindsay district to take any water in the face of the riparian-rights law.

They claimed that taking of Wutchumna water at the point proposed by Lindsay would prevent its flowing down through the ditch and seeping into the ground and out again into the St. Johns River, upon which their lands are riparian. Several weeks' time in length of the trial have probably been eliminated by settling of this issue.

The Lindsay district seeks to compel delivery of water represented by stock in the Wutchumna Water Company.

It has constructed a pipe line to the ditch bank to carry the water.

Delivery of the water has been refused by the Wutchumna company on several grounds. It claims that its water may not be used except upon lands owned by its stockholders and also claims that the plaintiff does not own any of the lands upon which it proposes to use the water.

SOLID OPPOSITION TO PROPOSED LAW

BAKERSFIELD, March 7.—An almost unanimous opposition to the proposed county unit plan of school administration as shaped by the California Taxpayers' Association in Assembly bill No. 459, is expected from school trustees throughout Kern county, according to an announcement today by Herbert L. Healy, County Superintendent of Schools, who said this bill would abolish practically 100 local school boards in Kern county.

That the school trustees are taking formal action to voice their opposition is evident, Mr. Healy said, as Kern officials are petitioning Assemblyman R. L. Patterson and Senator James I. Wagy to use their influence to defeat passing of the bill. Similar petitions also have been forwarded to the educational committee of the Legislature.

OLD-TIME SHERIFF DIES IN KERN

BAKERSFIELD, March 7.—Al Conners, 69, former deputy sheriff, founder of the Kern County Humane Society and a resident of the county for half a century, died last night at his home in the Democrat Hot Springs district, where he operated a small mine. Death is believed to have resulted from a heart affliction with which he had suffered for several years.

Mr. Conners was a member of the local Aerie of Eagles and the Loyal Order of Moose. Funeral services probably will be held at 2 o'clock Friday afternoon. The pioneer Kern man is survived in San Francisco by a daughter, Savina Oliva and by two other daughters, and in Hollywood by a stepson.

DAIRY FIELD DAY

LEMOORE, March 7.—The local dairy and creamerymen interests are preparing to entertain a large crowd at the dairy field day, judging demonstrations, guessing contests and barbecue, Friday at Ides Park from 10 a.m. to 3 p.m. Farm Adviser Wallace Sullivan is to preside and the dairy problems are to be discussed by experts from the University of California and by men engaged in the business.

BROADWAY - HILL - AND - SEVENTH ONE - O'CLOCK - SATURDAYS

BULLOCK'S

Joins with all of Southern California in congratulations to the

LOS ANGELES MOTOR CAR DEALERS' ASSOCIATION

whose splendid spirit and fine courage rebuilt overnight

THE AUTOMOBILE SHOW

It has been an inspiring illustration of energy and aggressiveness, re-emphasizing throughout the length and breadth of this great Southwestland, the slogan,

"GREATER SOUTHERN CALIFORNIA STRAIGHT AHEAD."

HUNTINGTON PALISADES

"on Santa Monica Bay"

Ready for Your Inspection

Spanish Stucco Home. Lot 70 x 115. Large Sunny Living Room, Dining Room, Breakfast Room, Kitchen Downstairs. Three Bedrooms, 2 full Tile Baths upstairs, Sanitas covered Walls in Bedrooms, Kitchen and Baths. Electric Refrigerator, Unit Gas Furnace. Two-Car Garage $18,000

Three Beautiful Homes

HUNTINGTON PALISADES is recognized as Los Angeles' most ideally situated and most beautifully developed residential property. But prices of sites here are so reasonable that we can offer you these attractive and superbly constructed homes for less than they can be duplicated elsewhere. Convenient terms arranged.

More than $1,100,000 has been expended to beautify Huntington Palisades and complete the improvements—wide paved drives, sidewalks and curbs, ornamental electroliers and landscaped parkings. All utilities—gas, water, electricity, telephone and sewer are underground with connections inside curbing to each site. Perpetually restricted for residential purposes.

Spanish Home. Lot 73x115. Attractive and conveniently arranged. Large Living Room, Dining Room, Breakfast Room, Kitchen, Maid's Room and Bath Downstairs. 3 Bedrooms and 2 Dressing Rooms and Baths upstairs, Unit Heating, Electric Refrigeration. 2-car Garage. . . $22,500

Unusual Italian Type Residence. Ocean View lot, 100x136. Large Drawing Room, Library, Dining Room, Breakfast Room, Kitchen, 2 Maid's Rooms and Bath on first floor. 4 Bedrooms, 3 dressing rooms, and 3 Tiled Baths upstairs. 3 open fireplaces. Electric refrigerator. Large basement, 6-Unit Heating System. 3-Car Garage and Terrace. A home you must see to appreciate. $48,000

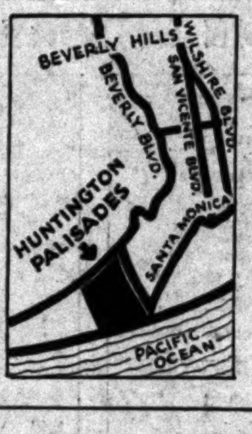

4435

Santa Monica Land and Water Co.

Developers of Santa Monica Bay Region for 33 Years

14800 Beverly Blvd. Telephone Santa Monica 21454

Times 3-8-29

Real Estate Exchanges

Sometimes it is more advantageous to exchange real estate than to sell it. A wide variety of real estate for exchange appears daily in

TIMES WANT ADS

Mexican Boundary Cities Active as Rebellion Flares in Three States

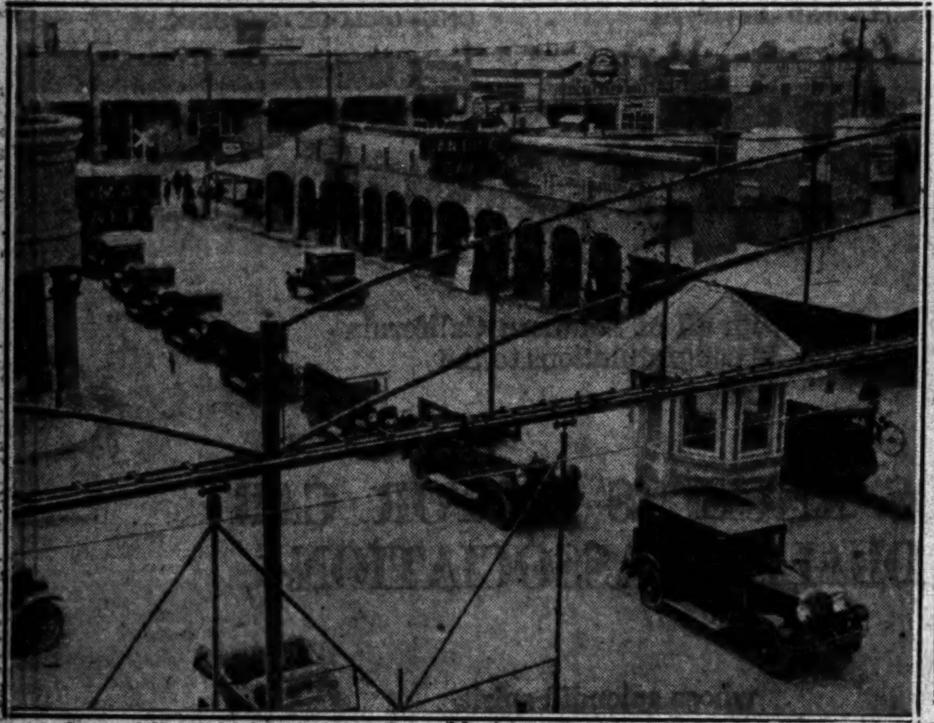

A General Exodus of Americans From Mexico and a More Stringent Inspection by Mexican Authorities of Everything That Crosses the Line are taking place as a result of the rebellion which is flaming in three Mexican States. These photos, taken Wednesday at Mexicali, illustrate both phases of the situation, the one at left showing American cars passing across the international boundary into Calexico, and the one at right showing Federal customs official carefully inspecting an apparently innocent load of groceries for firearms. Similiar conditions exist at Tia Juana and Juarez. (Times photo.)

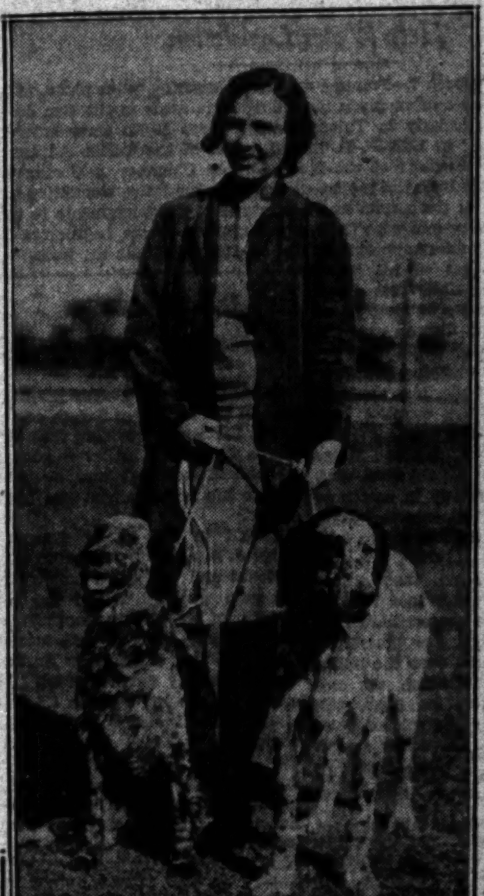

More Than 1000 Bluebloods Are Entered in Seventeenth Annual Pasadena Show which opens today in a location at Green and Garfield streets. Among entries are two noted English setters, Queen Elizabeth and El Lee Wilbur, at left above with Eva Retta Field, and Eric Pfaff III, Great Dane, pictured right with Corrine Swanson.

Another Expedition into the Gobi Desert of China in search of relics of the first man will be organized by Roy Chapman Andrews, now en route to the Orient. (A. P. photo.)

It Was a Bad Day for the Wild Goats Which Gambol About Mr. Wrigley's Island when Police Chief Davis and Assistant Chief Finlayson took the trail early this week. Chief Davis knocked over two at 350 and 550 yards and Finlayson's record was nearly as good. Photo shows Finlayson (left,) N. H. Peterson, guide, and Chief Davis (right) with their five goats.

Deft and Charming finishing touches make this hat of white felt and stitch jersey cloth a smart spring creation. Brim and bow add colonial effect. (P. & A. photo.)

An Episode of the Tragic Past of Antarctic Exploration—Robert F. Scott and of his companions—Wilson, Evans and Bowers—all of whom gave their in an effort to solve the mysteries of the desolate region at the bottom world, are shown dragging their sled toward the pole a short time perished. (Herbert photo.)

New Internal Revenue Collector at Chicago, Mrs. Myrtle Tanner Blacklidge, has been approved by the Senate and will take up her duties at once. Mrs. Blacklidge, above at her desk, was chosen by Senator Deneen of Illinois to succeed Mrs. Mabel Reinecke. (P. & A. photo.)

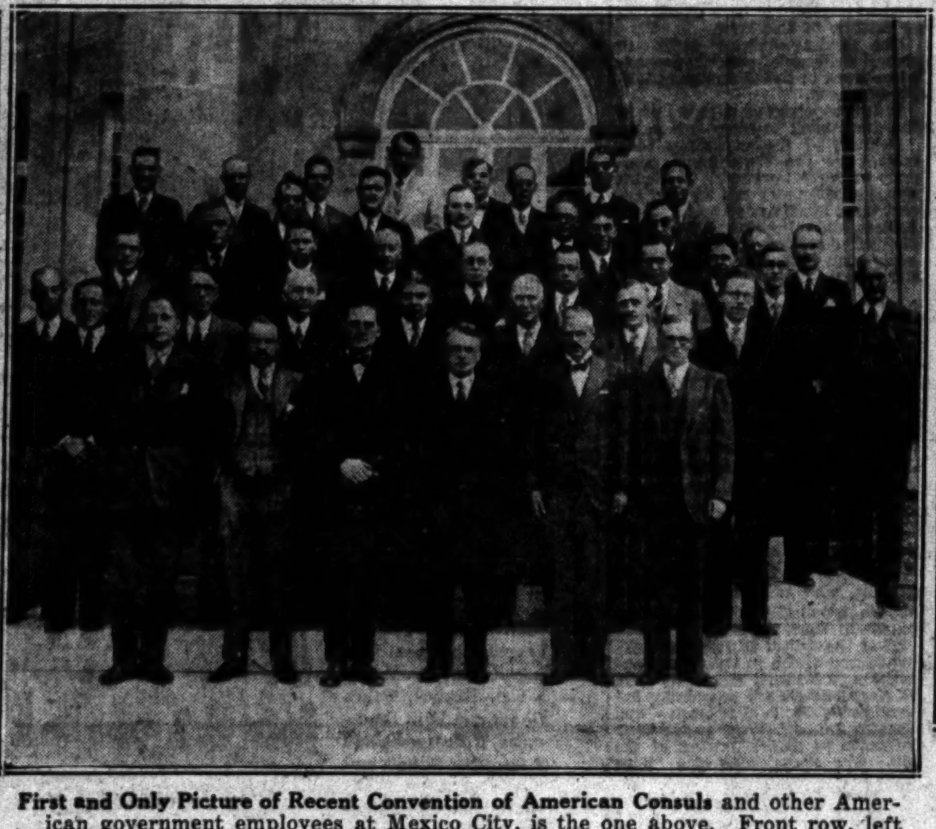

First and Only Picture of Recent Convention of American Consuls and other American government employees at Mexico City, is the one above. Front row, left to right, Arthur Bliss Lane, chief of Mexican division of State Department; Stockley Morgan, H. F. Arthur Schoenfeld, Ambassador Morrow, Consul-General William Dawson and Monett Davis.

Youngest Fire Chief in the nation is Jimmy McKenna, 19, who has just been appointed to his post at Lymansville, R. I. He's been on force five years. (P. & A. photo.)

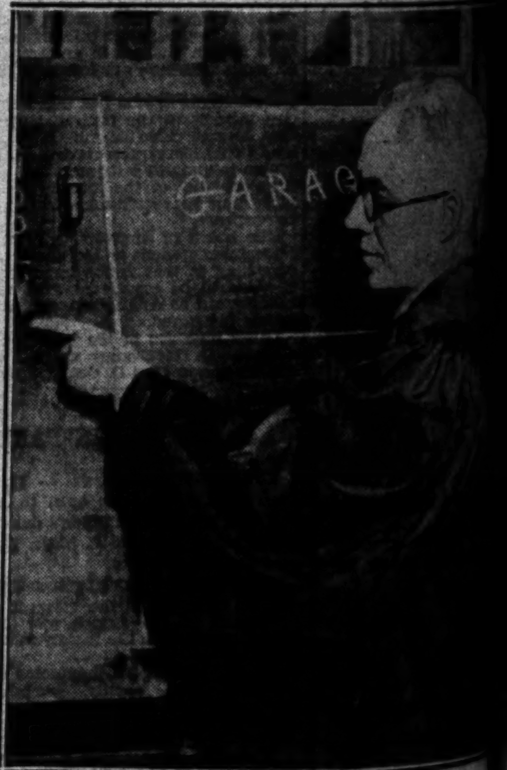

Possession of One Pint of Liquor does not a crime for which a prisoner should be sent to penitentiary for life under Michigan's fourth offense law, Judge Vincent M. Detroit declared recently before State (P. & A. photo.)

Shrunk in Size But Not in Value—Marjorie Walker, secretary to Fred Cruise of the Fox-Criterion Theater, illustrates in this photo how the new currency to be put in circulation soon compares in size with old. Coupon (above) and card represent sizes of new and old, respectively.

HIGH LIGHTS IN HISTORY 1283

The Story of the World War
53—The Naval Attack on the Dardanelles

by J. CARROLL MANSFIELD

O'NEILL WILL WED ACTRESS

Dramatist Writes He'll Marry Carlotta Monterey

Wait Divorce, However, from Second Wife

in France After Trip in Orient Incognito

NEW YORK, March 7. (Exclusive)—Eugene O'Neill, American dramatist, disclosed in a letter to a friend in this city yesterday he will marry Carlotta Monterey, the actress, as soon as his wife, Mrs. Agnes Boulton, grants him a divorce. The couple have been separated for than a year.

rumor that Mrs. O'Neill, who Mrs. Agnes Boulton Burton before her marriage in 1918, would the playwright was con last June by Harry Weinberger, counsel for O'Neill. O'Neill been abroad since February, where he met Miss Monterey. recently returned to France after trip through the Orient, in he maintained the utmost traveling under assumed at times.

TRIP BENEFICIAL

Carlotta and I are going to be married as soon as my wife di me," O'Neill writes in his "I'm just beginning to realize much the journey did give When I was on it, with new places, impressions of all banging against me one after another, I was too confused to them out. It is only now that are assuming their unique values appear clearly. The reporters Shanghai got on my trail to me up as a fake masquerad O'Neill. Can you beat it?" started work again," con O'Neill. "One reason I came so soon was I had a strong I'd never write a line east of and I felt a longing to get on the job."

DIVORCE SUIT SOON

friends of Mrs. O'Neill it learned yesterday that she has instituted divorce proceed will do so as soon as cer details have been arranged with husband. The O'Neills have two children, Oona and Shane. O'Neill's marriage was to Kathleen Jen who divorced him in 1912.

Monterey is a native of California, born of a Danish father and mother. She studied acting and made her first stage appearance in London at 16 years. Her first New York appear was in support of Lou Tellegen "Taking Chances" and among roles she performed here was of the leading woman in "The Hairy Ape" some a ago at the Provincetown Play and later moved uptown to Plymouth Theater.

ARIZONA QUARANTINE UPSET

PHOENIX, March 7. (AP)—Because conflicts with Interstate Commerce Commission regulations, cannot enforce her quarantine proclamation against the foot mouth disease areas of California, it was ruled today by the Arizona Attorney-General's office.

TA
Which
Offic
MU
Airplanes for S

HYDE ON ROSTER OF DRY BODY

New Cabinet Appointee Listed as Honorary W.C.T.U. Member

WASHINGTON, March 7. (AP)—The prohibition leanings of Arthur M. Hyde, new Secretary of Agriculture, are plainly evident, for he is one of three men who have served in the Cabinet who have been able to write "Hon. Mem. W.C.T.U.," after their names.

The others to hold Cabinet offices who have held honorary membership in this women's temperance organization are Josephus Daniels, former Secretary of the Navy, and the late William Jennings Bryan, who served as Secretary of State in the Wilson Cabinet. The Missouri W.C.T.U. conferred the honorary membership on Mr. Hyde.

Borah Discusses Kellogg Treaty

WASHINGTON, March 7. (AP)—Senator Borah of Idaho, addressing the Foreign Press Association of Washington at a dinner tonight, declared that peace, as exemplified in the Kellogg peace pact will be successful "to the extent that the people, as distinguished from the few, can be permitted to have a voice in determining peace or war."

"The people do not believe in war, but their leaders sometimes do," said the chairman of the Senate Foreign Relations Committee.

"The peace pact represents the aspirations and the hopes of the masses—if it does not prove successful it will be because of the betrayal of those who have been intrusted with authority."

BODY RECOVERED IN SAN FRANCISCO BAY

SAN FRANCISCO, March 7. (Exclusive)—Recovery of one body from bay waters today preceded search for another, unidentified, who leaped from the upper deck of the Key Route ferryboat Hayward, inbound from Oakland. The body recovered today was that of John McLeod, 54 years of age, who had been missing a month. He had been employed by a private detective agency. The body was sighted underneath a pier at Angel Island.

ANGELENO SERIOUSLY INJURED IN ACCIDENT

GILROY, March 7. (AP)—Arthur S. Heisman, an official of the Milestone Interstate Corporation of Los Angeles, was seriously injured today when his automobile overturned on the highway ten miles north of here. He was taken to a hotel where his injuries are said to be too serious to allow his removal to a hospital.

CHAMBERLAIN STILL FOR PACT

Briton Denies Reflections on Kellogg Treaty

Views Declared to Be Similar to Those of Hoover

Part of Inauguration Address Quoted in Statement

GENEVA, March 7. (AP)—Sir Austen Chamberlain, in an interview with the Associated Press today, said he always has regarded the Kellogg pact for the renunciation of war as one more barrier erected by international co-operation against war.

Discussing a recent private talk he had with British journalists, Sir Austen categorically denied that he had made any reflections against the Kellogg pact.

"Let me say definitely and explicitly that I said nothing to belittle the importance of the Kellogg pact," he said. "If I had done so, it would have been in contradiction with every public utterance I have made since the pact was proposed to us and would be directly contrary to the spirit in which both the British government and the British people welcomed and supported Mr. Kellogg's initiative.

"Since I spoke to the British press I have had an opportunity which I had not then of reading President Hoover's inaugural address and though our thoughts naturally were expressed in different language, I discover no great difference between what the President said and what I said to the press here.

"I always have regarded the Kellogg pact as one more barrier erected by international co-operation against war. It comes to confirm and fortify engagements already taken under other auspices by many nations. It is common ground to us all that these engagements, valuable as they are for the maintenance of peace, are not absolute guarantee against war.

"Peace, said President Hoover, will become a reality only through self-restraint and active effort in friendliness and helpfulness. It is to such a change in international outlook and in the standards in international relations that I, like President Hoover, look to make real and solid the improved conditions which already reign among us."

Sir Austen then referred directly to his interview with the British correspondents, various versions of which have got about Geneva and are beginning to cause considerable comment.

QUESTION CITED

"The question which was put to me the other day," he said, "was whether I expected the Kellogg pact to have immediate and large effect on the progress of disarmament. As to this, it would be dangerous to be too sanguine.

"President Hoover himself in the passage from which I already have quoted observed that peace can be promoted by limitation of armaments and by the creation of instrumentalities for the peaceful settlement of controversies. I agree with this statement. Each new affirmation of the sanctity of peace and of the obligation of each of us to maintain it helps forward the discussion of disarmament as having regard to the difficulties which we already have experienced.

"In spite of the desire for disarmament which is common to us all, it would, I think, be rash for any one in the position as responsible as my own to pretend that a single act, however, important, had brought us to a solution of all our troubles."

ROOT REVIVES COURT ISSUE

Formula on World Tribunal Pleases Sponsors But Foes May Engage in Bitter Fight

WASHINGTON, March 7. (AP)—The formula of Elihu Root for modifying the World Court rules to bring about an agreement between the United States and the world powers on America's reservations of adherence to the court was declared acceptable today by two sponsors of this country's adherence.

The proponents of the court, Senators Walsh, Montana, and Swanson, Virginia, both Democrats, in giving their approval today to the Root proposal, advised President Hoover and Secretary Kellogg that Senate ratification of the rules revision would be necessary.

Senator Walsh is confident that the Senate at its forthcoming extra session can go to work on the new World Court reservation. He regards the Root proposal a substitute for Reservation Five adopted by the Senate, which has been the stumbling block in acceptance by the world powers of these reservations.

NOT ACCEPTED

Reservation Five of the Senate stipulated that the court should not render any advisory opinion on a subject in which the United States has or claims to have an interest, without the consent of this country. The world powers never accepted this reservation and America has never entered the court, despite the Senate's approval of adherence three years ago.

Some time ago it was learned that Mr. Root, as a member of the World Court Rules Committee, would undertake a revision permitting an understanding between this country and the others on this point. His proposal, made public yesterday, undertakes to set up the method by which it would be determined whether this country has an interest in a case on which an advisory opinion is to be rendered.

NOT OPTIMISTIC

However, the necessity for bringing before the Senate again the question of a reservation to American adherence to the court revives the entire World Court fight and there were some here tonight who were not so optimistic of the necessary Senate approval for the Root formula.

It was recalled that Senator Tramwell, Democrat, Florida, last session offered a resolution proposing that the Senate withdraw its adherence to the court after failure of the world powers to accept this nation's offer of adherence with reservations.

Chairman Borah of the Senate Foreign Relations Committee, a foe of American entry into the court, was at the State Department today also. He did not express his views publicly on the Root formula but it is known that he is against adherence to the court so long as there is any possibility of its authority to render advisory opinions.

MAY NOT OPPOSE

So far as the Root plan for determining whether America shall consent to participation by the court in an advisory opinion affecting her is concerned, it is believed the Idaho Senator would not oppose it merely as a substitute for the Senate's original reservation on this topic.

However, there is no doubt that others of the original opponents of American entry into the court will seize upon the opportunity to be presented in a revival of this subject before the Senate to apply the death blow to court adherence through adverse resolutions.

Before the Senate can act, however, the Root revision of the rules must be approved. There are indications here that the governing council of the League of Nations has given the rules committee, including Mr. Root, a free hand.

Plane en Route to Coast Lands

DAYTON (O.) March 7. (AP)—A trimotored Fokker plane en route from Washington to Los Angeles, which was forced down at Hanover, O., earlier in the day due to a heavy storm, landed at the municipal airport here at 3 p.m., today. It will remain here over night.

Piloted by A. Moorehouse, the plane carried as passengers Art Goebel, Pacific flyer; Mrs. A. H. Woods, wife of the theatrical producer; Mrs. Leo Fruhaus, New York society woman, and Philip Philbin, Jr., Colorado official of the Western Air Transport Company.

TWO PRISONERS FLEE FROM ROAD CAMP

SAN QUENTIN PRISON, March 7. (AP)—Prison officials here today were notified of the escape some time between midnight and 6 o'clock of two convicts working at the road camp near Oroville, Butte county. The men were William Gaides, 34 years of age, committed from Los Angeles for immoral conduct, and Jack Manning, 20, committed from Imperial county for forgery while working as a bank teller.

EMBRYO HOUDINI NEAR TO DEATH

Mail-Course Magician Needs Help Aplenty to Get Out of Safe

NEW YORK, March 7. (Exclusive)—His completion of a correspondence course in magic almost cost 19-year-old Sam Rebach his life today. The police emergency squad, fire department rescue squad and an ambulance were called to free the amateur Houdini when he failed to make good his boast that he could emerge from a locked safe without assistance. When the furrier who employs Sam beat the city forces to it and worked the combination, the embryo magician was taken from the safe in a semi-conscious condition.

Gov. Johnston Voices Defense

OKLAHOMA CITY (Okla.) March 7. (AP)—As his own defense witness, Gov. Henry S. Johnston today began the narration of his version of the hectic two years of administration that culminated in his suspension from office and his present trial before the Senate court of impeachment.

Starting with the organization period preceding his inauguration, Gov. Johnston reviewed and defended his acts, including the employment of Mrs. O. O. Hammonds as his confidential secretary. The suspended Governor said he will not re-employ Mrs. Hammonds if he is reinstated. Mrs. Hammonds has resigned since impeachment charges were voted against Johnston.

EGG-LAYING CONTEST PLANNED FOR FAIR

TULARE, March 7.—An egg-laying contest will be a feature of the Tulare County Fair of 1929, to be given here in September. Seven birds to each pen will comprise the "team" entries. Each entry may have only one hen to a breed. Agricultural clubs of the county may enter their birds in the names of the clubs rather than as individuals. Entries will be filed in July.

PARK CABLEWAY EXPLAINED

European System Suggested for Yosemite Uses Described to Officials in Washington

WASHINGTON, March 7. (Exclusive)—In an attempt to settle on a safe, inexpensive transportation system from the floor of Yosemite Valley to Glacier Point the National Park Service has been conducting a series of hearings on the various system now available. At a hearing today the aerial cableways system, now in widespread use in Europe, was explained to a gathering of park officials and representatives, including Director Horace Albright, Dr. Don Tresidder of the Yosemite Park Company, and Assistant Directors Cammerer and Lewis of the National Park Service.

Richard Ernest, mechanical engineer of the Bleichert-Zuigg Rope Way System, explained its workings and installations, of which there are more than twenty-two, to the park officials by means of a moving picture and lecture. The first installation of this type was made in 1825 in the mountain country of Germany. Since then the use of the system has spread to Switzerland, Spain, Sweden and South Africa. Mr. Ernest said that there never has been an accident to a passenger on any line installed by the company.

DEFIES WEATHER

The system is simple, he continued. Two counterbalanced cars are swung from cables which rise from valley to peak with few supports. The cars are hauled up and let down at the same time by the same machinery. It is impervious to weather conditions and can be run in heavy snow without difficulty or danger, he said. The installation expense is lower than that of a railway and more sightly. Many ingenious safety devices absolutely protect the passengers and communication is established between cars and control stations at all times, according to the reports.

Tentative plans in Yosemite would be to run the cableway from the Sentinel Hotel to Glacier Point, traversing a narrow canyon part of the way. The ascent and descent would take about eight minutes, though the cars travel only twelve miles an hour. Eighty per cent of the material would be American-made and only 20 per cent special developed apparatus German-made. American workmen would be used for the work and the system could be put in in less than a year, the representative stated.

NO ACTION TAKEN

No action has definitely been taken yet by the park officials and others interested in such a system. Some means of transportation to Glacier Point from the valley floor particularly in the winter time is desirable, in the opinion of those interested, and may soon become necessary as Yosemite is more greatly patronized and better known for its winter sports.

PARK SERVICE PLANS TO ADJUST YOSEMITE LANDS

WASHINGTON, March 7. (Exclusive)—Yosemite Park figures most prominently in the National Park Service campaign to clear the national parks of privately owned land, it was learned today. At last in a position to carry out a basic policy of the service, which is that the national park boundaries shall be public and not privately held land, the National Park Service will concentrate first on the timber holdings in the Yosemite.

With $2,000,000, of which $1,000,000 is from private resources matching and making available $1,000,000 from Congress, and with the Secretary of the Interior empowered to condemn private holdings in the parks with certain exceptions in a few parks, the service now is in a stronger position to insist on the consolidation of park lands than it ever has been before.

There are 8887 acres of timber lands or timber-right lands now privately held in the Yosemite. In addition there are 4486 acres of nontimber lands privately owned, 150 acres of other lands in private hands, 633 acres of lands used for town and villa purposes and 280 acres of State land in the same park. The park service feels that the most pressing problem is the 8887 acres of timber lands within the park boundaries.

Plague Is Being Eradicated

The demand for plague vaccine in India has shown a very marked decline during the past year, being little more than a third of the previous year, indicating a lower incidence of plague throughout India. More than half a million rats caught in Bombay City were received during the year. Their examination is the largest of the kind in the world and Bombay in this respect is frequently quoted as a model. The statistics suggest that both infected rats and human plague are undergoing progressive diminution in the city. A serum has been found which has a record of curing 80 per cent of the infected animals which it has been tried upon, but it has yet to be tried upon man.

TANNER
INCORPORATED

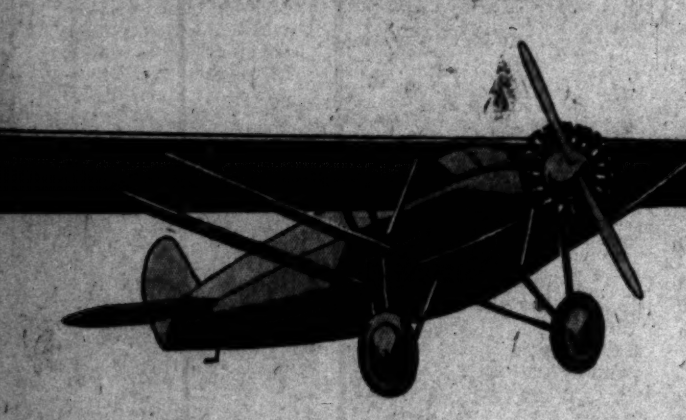

Which Plane Shall I Buy?

Twenty-Five years of dependable transportation stands back of Tanner's recommendation to you to investigate the Stinson if you are interested in airplanes.

Stinsons For Rent
Travel by air. Short trips $3, $5 and $10. Also low hourly rates.

Stinsons For Sale
Tanner, Inc., is the Southern California distributor for Stinson Aircraft.

Office, 320 So. Beaudry; Airport, Clover Field

MUTUAL 3111

Airplanes for Sale or Hire—Limousines for Hire—Sightseeing Parlor Car Tours

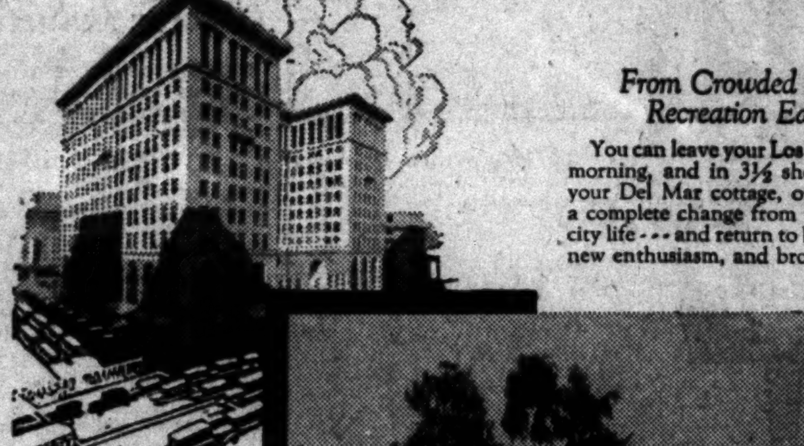

From Crowded City to Rest and Recreation Each Week-End

You can leave your Los Angeles office on Saturday morning, and in 3½ short hours draw up before your Del Mar cottage, overlooking the sea. Enjoy a complete change from the crowded confusion of city life - - - and return to business with more energy, new enthusiasm, and broader perspective.

"No Other Spot in California So Picturesque and so Different"

The following is taken from a letter written us by a well-known Los Angeles business man. He tells of peaceful interludes, from Saturday to Monday of each week, during which he completely refreshes body and mind—and gets new perspective on business problems. His message is of vital importance to every business man. We'd like to have you read every word carefully—

"Del Mar offers me an invigorating change on week-ends and vacations, where I can find complete recreation and relaxation from business cares—the year around.

We never tire of the inspiring views from our windows—of the broad Pacific Ocean, of miles of rugged coastline, of the wooded hills that creep right down to the sea.

And it's mighty fine to be able to enjoy practically every country club facility within a few blocks of my home. I can golf on the splendid new eighteen-hole grass course; ride horseback over many trails; swim in the surf or warmed salt water plunge; or I can enjoy a set of tennis; fish or hike.

Where else could I possibly find all this? So naturally, I chose Del Mar for my "vacation retreat". And never have my family and I been healthier—and happier."

Instead of asking you to sign and mail a coupon, we cordially invite you to visit Del Mar. There is only a limited amount available—hardly enough for the scores of congenial families who will want to live here. When such demand exists, no "sales pressure" is necessary. Thus we only ask that you drive down and see Del Mar. Your own judgment will tell you instantly whether it was meant for you.

Del Mar
South Coast Land Company
740 South Broadway, Los Angeles. TRinity 3161
Del Mar Office—Kockritz Building

OFFICIALS FACE LOSS OF POSTS

Corporation Department Shake-up Expected

Friedlander Scheduled to Resign Soon

Secretary to Governor Boomed for Job

SACRAMENTO, March 7. (Exclusive)—A general reorganization of the State Corporation Department, with division heads being lopped off right and left, is scheduled when Corporation Commissioner Friedlander leaves the office, it was reported here today. Commissioner Friedlander is expected to sever his connection with the State government within a short while. His successor has not been chosen as yet, it is understood.

Among those who will be eliminated, it as reported, are Assistant Commissioner Welch, in charge of the Los Angeles office, and Assistant Commissioner Ellis at San Francisco. Both of these officials have long experience in office. They were a part of the office during the Richardson regime and when he took over the department two years ago Commissioner Friedlander retained and promoted them.

In some quarters it is stated that the reorganization which is planned is a companion movement to the effort to change the Corporate Securities Act. The California act, which has been regarded as a model, was attacked and an attempt was made to substitute for it the Colorado act.

A legislative committee headed by Assemblyman Keaton of Long Beach conducted several hearings during the recess. The net result will be that the California act will be retained as the best. A petition asking Gov. Young to appoint his executive secretary, Keith Carlin, to the post of Corporation Commissioner, "in the event of a vacancy," has been circulated and has been signed by all the Southern California members of the Legislature.

ATTORNEY FLOPS AS DETECTIVE

Liquor Suspects Escape and Then Some One Steals Raid Evidence

SACRAMENTO, March 7. (Exclusive)—The career of Dist.-Atty. Ross of Shasta county as a detective began and ended last night with a gallon jug half full of jackass brandy. He came upon a group of boys making whoopee around a keg but when the youthful merrymakers observed the District Attorney they fled into the darkness without being recognized by the prosecutor.

Ross placed the jug in the back of his car and proceeded to a near-by dance hall where he hoped to "spot" the young law violators. While he was inside making his investigation, some one stole the jug from his car.

TIDELAND BILL EYED ASKANCE

Measure May Become Part of Cement Plant Battle

Passage Would Eliminate State as Factor

Pipe Line Then Would be Up to City Council

BY C. A. JONES
"Times" Staff Representative

SACRAMENTO, March 7. (Exclusive)—An apparently innocent bill introduced by Assemblyman Stockwell of Los Angeles, which proposes that the State turn over to Los Angeles city certain tidelands within the municipal boundaries suddenly became the object of suspicion today when it appeared that the measure might become part of the battle now being waged by residents of the western part of the city to prevent the encroachment of a cement plant in the Santa Monica Mountains.

The bill proposes that the State relinquish to the city control over territory annexed within recent years. It includes the Hyperion, Venice and west coast addition water fronts. It is in the latter addition, north of Santa Monica Canyon, where the Alphonso Bell interests plan to run a pipe line to carry limestone mud from the quarries in the hills to barges in Santa Monica Bay.

STATE INVOLVED

In order to cross the tidelands it is necessary to obtain permission from the political body in power. Atty.-Gen. Webb has ruled that Surveyor-General Kingsbury has jurisdiction over that stretch of beach. The Federal government has jurisdiction over the waters and the Bell interests now are seeking to induce the War Department to grant them authority to construct the pipe line 1600 feet into the ocean.

To further complicate matters for the cement-plant people, before they can operate their grinders in the mountains they must obtain a change in zoning from the City Council. Thus, in order to erect the plant and put the scheme in operation three different authorities must be approached. It is pointed out that if the State releases control of the tidelands and the Council assumes jurisdiction, the Bell interests will be able to concentrate on the Council.

COUNCIL BACKS BILL

Mr. Stockwell, who introduced the bill on behalf of the City Council, telegraphed that body for an expression of opinion in the light of recent developments. A resolution supporting the measure as first planned was his answer. There is nothing unusual in the bill as it is customary, every few years, to put a similar measure through the Legislature assuming jurisdiction of the tidelands recently annexed.

The bill now is before the Assembly Commerce and Navigation Committee, with a hearing scheduled for next Wednesday morning.

Tell Her To Come In

The goddess of Opportunity is knocking at your door this morning. She's there every morning as soon as The Times is delivered.

She offers you "Business Opportunities" in any kind of vocation—partnerships, ownerships and capital.

Her offerings are listed over in the want-ad columns of

THE TIMES
World's Greatest Want Ad Medium
Telephone • MEtropolitan • 0700

Move Launched to Save British Motor Industry

LONDON, March 7. (Exclusive)—A vigorous crusade to save Great Britain's motor industry was formally launched today when a powerful delegation representing every branch of the industry, as well as the motoring public, visited the Chancellor of the Exchequer, Winston Churchill, to protest against the high motoring tax and the latest increase in the price of petrol, which is alleged to be wiping out business and pleasure motor cars here, while the same industry continues to flourish in the United States.

The spokesmen offered proof that the 8-cent petrol tax of last year showed most serious results, while the recent 5-cent increase in the price of petrol created an alarming situation. The delegation proposed a one-third reduction in motor taxation, as well as a state loan for national state road construction based on the future revenue from the road fund.

Premier Stanley Baldwin declared in the House of Commons this afternoon that the government is thoroughly alive to the situation and intends to invite the companies to explain the increase, although he refused to make a commitment on the government's attitude regarding its justification.

Rice Indicted as Tax Dodger

NEW YORK, March 7. (Exclusive)—George Graham Rice, born Simon Jacob Herzig, recently convicted and sentenced to imprisonment for four years and fined $5000 for using the mails in a fraudulent stock scheme, today was indicted by the Federal grand jury as a willful tax dodger.

The latest charge against Rice, whom the government placed on trial last November as a stock jobber, says that he should have paid $453,949.97 income tax for the calendar year 1925, principally on profits from the sales of shares of the Idaho Copper Company in that year for $2,117,518.57 at a huge profit.

PHOENIX FORGERIES SUSPECT ARRESTED

PHOENIX, March 7. (AP)—R. De Sloane, charged with having cashed more than $1000 in asserted forged postal money orders in Phoenix, was arrested yesterday in Socorro, N. M., according to advices received by local postoffice inspectors. He will face trial at Albuquerque. Sloane also will be tried on the charge of having robbed the Peckham (Colo.) postoffice on February 15, last, it being charged that he obtained the postal money orders from that office.

C. J. GRIFFIN, FORMER TENNIS CHAMP, WEDS

NEW YORK, March 7. (Exclusive)—Although his tennis activities are pretty much a thing of the past, Clarence J. (Peck) Griffin, 41 years of age, today signed up for a love game for life at the Municipal Building. He was married to Miss Mildred Talbott De Camp, 36, of California, by Deputy City Clerk McCormick. Griffin gave his occupation as a broker, but is better known as holder of the national tennis doubles championship with Bill Johnston in 1915-16.

REALTY BILLS NEXT IN MILL

Measures Ready for Action by State Senate

Important Conference Has Been Set for Monday

Many Vital Points Covered by New Legislation

SACRAMENTO, March 7. (Exclusive)—Real estate legislation is commanding the attention of the Legislature at present, with the major real estate bill ready for approval by the Senate and an important conference set for Monday.

Senate Bill No. 176, by Senators Mueller of San Diego and Boggs of Stockton, now on the third reading file, is the chief measure so far as real estate men are concerned. The bill is understood to be the work of the California Real Estate Association and Real Estate Commissioner Barnson, and has the general approval of all interests in the State.

POINTS VITAL

The bill is concerned mainly with clarifying and amending sections, but has several important points. According to Senator Mueller, it broadens the definitions of real estate brokers and salesmen to permit them to appraise property; requires five years' experience in California as qualification for appointment as real estate commissioner; provides that the real estate fund may retain $50,000 at the end of the fiscal year instead of surrendering all but $1000 to the State Treasury; extends the examination to salesmen as well as brokers; adds a number of principles to the examination; makes the salesman's license fee $3; restricts and limits the activities of salesmen and brokers; makes false advertising or circulars over a period of three years past subject to revocation of license.

Inasmuch as no opposition has been voiced to the measure as yet it is expected to be on Gov. Young's desk for signature within a few weeks.

HEARING SET

A public hearing has been set for the 25th inst. on Assembly Bill No. 964, by Mr. Feeley of Oakland, which limits real estate brokers to a commission of 3 per cent on handling loans. There has been much opposition to this bill. Mr. Feeley said today that the purpose of the bill, which is termed the "loan brokers' act," is to curb usurious money lenders and only included real estate brokers because of a fear that the measure would not be sound if it contained discrimination. The real estate angle will be amended out of the bill, Mr. Feeley said.

On Monday at the Hotel Senator here the State-wide planning, zoning and subdividing interests of the California Real Estate Association will meet in conference to discuss pending legislation.

The bills to come up, all by Senator McKinley of Los Angeles, are bills Nos. 613, 614 and 615. The first is termed the zoning bill, the second the map-filing bill and the last the master plan bill.

Police Officer on Motorcycle Hurt in Crash

By a "Times" Staff Correspondent

PASADENA, March 7.—While speeding on his motorcycle to investigate a fire alarm here late tonight, Ralph Burris, 29-year-old motorcycle officer of the Pasadena police force, crashed into a large sedan and received serious injuries.

The officer was rushed to the Pasadena Emergency Hospital, where a superficial examination showed that he had suffered concussion of the brain, serious lacerations, pavement burns and a possible fractured hip. He later was taken to the Pasadena Hospital.

Burris struck a sedan reported driven by Richard P. Pieger of 1858 South Euclid avenue at the intersection of Colorado street and Catalina avenue. Pieger was arrested following the accident on a charge of failure to observe a police siren.

Burris has been a motorcycle officer on the local police force since 1925. He resides at 2754 East Walnut street.

Paint Plant in Chicago Burns

CHICAGO, March 7. (Exclusive) A fire of undetermined origin attacked the Sherwin Williams Paint Company plant along the banks of the Calumet River tonight. More than 200 firemen were rushed to the scene to combat the blaze, which had gained a strong foothold before the first alarm was turned in. Though no definite estimate could be made at midnight, it was said the damage probably would reach $750,000.

Drawn by the huge flames which shot skyward and were visible for miles around, a large crowd of spectators gathered to watch the battle against the flames.

From nearby the burning building looked like a blazing inferno. Fortunately there was little wind.

Edel Guilty in Actress Slaying

NEW YORK, March 7. (AP)—Frederick W. Edel today was convicted of the murder of Mrs. Emeline O. Harrington, actress, in her Washington Heights apartments in December, 1927.

Death in the electric chair is the penalty for first-degree murder. Edel will be sentenced the 14th inst.

The State contended at the trial that Edel had robbed the woman of personal belongings and given them to other women acquaintances.

Those receiving Poor Law relief in England total more than 1,260,000, an increase of 260,000 in the past twelve months.

MITCHELL LIFTS DRY-LAW GAGE

New Attorney-General Will Assure Enforcement

Prohibition Duty to Burden Justice Department

Cabinet Member Hunts Wild Life With Camera

WASHINGTON, March 7. (AP)—A slender, smiling, dapper man with a youthful face, who would rather shoot wild life with a motion-picture camera than a rifle, emphasized today that the national prohibition law will be enforced.

ATTY.-GEN. MITCHELL

"President Hoover's inaugural address should be platform enough for the Department of Justice," William D. Mitchell, the new Attorney-General said. Then he smiled over the problems of the first twenty-four hours in office and added: "I have not had time to work out any scheme for handling the prohibition question."

PREFERS WILDS

Wiry and sparkling of eye, Mr. Mitchell has the look of a man who would much prefer to be tramping a pack trail in his hunting clothes than to be sitting at a desk in the nation's capital dressed immaculately.

But confidence in himself and his willingness to devote his best to his work, is his outstanding characteristic. Although he has not had time to decide on how best to handle prohibition he did not hesitate to say that if he found the work of his department was increased, through the transfer of the prohibition bureau from the Treasury to the Department of Justice, he would ask for more funds to carry on the work. If, as President Hoover wishes, the prohibition bureau is placed under the supervision of the Department of Justice it will mean an immense increase in the work of the department. The prospects of this, however, did not seem to worry the new Attorney-General in the least.

WORK AHEAD

"I think we have interesting work cut out for us," he said. "I have faith that we can improve conditions. I will have to work out the problem to see whether we will need more funds and if the problem means an increase in work or personnel I will have to ask for more money."

Mr. Mitchell said he had given some into the question of the personnel of his department but that some of the members of the staff had seized upon the change in administrations as an opportune time to make a change in their occupations but that they had agreed to remain until he could get his staff organized.

"We will make no hasty moves," he added.

Mr. Mitchell said he had given thought to the work of the commission to be appointed by President Hoover to investigate the administration of the criminal law by the Federal courts and he believed it would result in improving conditions. This particularly applied, he said, to the congestion in the criminal court dockets.

But as the Attorney-General talked he toyed with a pile of pictures on his desk. They were photographs taken of him on a hunting trip in Alaska.

"I have always liked to get back into the wilderness," he said with a faraway look of longing in his eyes. "Back on a pack trail. Years ago I got a great deal of pleasure from hunting, far off the beaten tracks, away from civilization in the forests and mountains. But in the latter years of my life I get more pleasure out of taking motion pictures of the wild life than I do in shooting. Of course while in the cities I get pleasure out of golf."

He said occasionally he found opportunity to slip away from city life to go duck hunting on the waters of nearby Virginia and Maryland.

MRS. WILLEBRANDT WILL RETAIN POST

WASHINGTON, March 7. (AP)—It was said today at the Department of Justice that Mrs. Mabel Walker Willebrandt, assistant Attorney-General in charge of prohibition prosecutions, will remain in the department in the administration of President Hoover.

Mrs. Willebrandt attracted much attention during the Presidential campaign and was subject to sharp criticism by members of Congress because of her campaign activities. While it is generally understood that she will remain as an assistant Attorney-General, no definite announcement has been forthcoming.

A Family of Mermaids

Travelers making a world tour and stopping at Aden are told sometimes that the only things to see in Aden are the famous water tanks constructed in the time of the Queen of Sheba and the mermaids. There are four specimens of the latter which are said to comprise a family, father, mother and two young sons. They are in the possession of a hotel proprietor in Aden and he regards the collection of great value. The owner says: "Their home was in the Red Sea. When I went to Aden fifteen years ago I heard stories of fish with human faces which had sometimes been glimpsed by fishermen, and was accordingly interested to hear that a native tailor actually had some stuffed 'mermaids' stowed away at his shop. These were the only ones then captured, and they had been cast up on the shore seven years before.

"When I saw the tailor's specimens I was struck by the human appearance of these strange creatures. I am afraid, though, that no one is likely to fall in love with these 'charmers' of the sea, like the prince in the fairy tale, for although they have mouths, eyes, noses and tongues just like human beings, they are by no means beautiful. They have a thick, brownish skin the men have small tusks and whiskers and both sexes are from nine to ten feet in length, including about three feet of fish's tail."

MARLTON
SPECIALIZED CLOTHES
FOR
GENTLEMEN OF
SOUTHERN CALIFORNIA

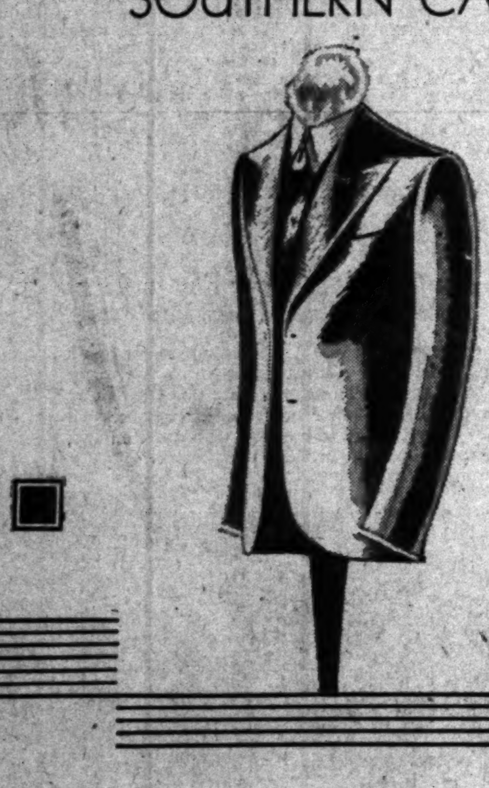

Mullen and Bluett interpretations of Spring styles are expressed in the Marlton Group. ■ Marltons are deftly designed. A sound, practical appreciation of stylings favored by men of this vicinity is involved in their planning. A wealth of conscientious workmanship goes into their tailoring. High Mullen and Bluett standards assure their worth. ■ You'll like the genuine goodness of Marlton suits. You'll enjoy owning one. You'll be happy that its price is so fairly set.

SPRING
MARLTONS
$38 $48 $58

MULLEN & BLUETT

In LOS ANGELES, Broadway at Sixth
In HOLLYWOOD, Hollywood Blvd. at Vine
In PASADENA, Colorado near Madison
In BEVERLY HILLS, Beverly-Wilshire Hotel

THE MAY COMPANY

Paris wears a CAPE

MAY COMPA[NY] PRESENTS CA[PES] IN INTEREST[ING] SMART DIVERSITY.

To begin with... vary from a ... shoulder bertha ... and full-length ... They are ... the shoulders ... are super-imposed ... full-length capes ... coats they are ... bordered or ... untrimmed. Ch... puts capes on ... Patou on ... Worth on coats ... important ... presented capes ... Spring as a very ... worthy mode.

"FASHION WITHOUT EXTRAVAGAN[CE]"

COAT WITH CAPE

Worth replica in black Lido-de-luxe faille with long, separate shoulder capes edged in monkey fur. Women's Coat Shop, $165.

CAPE ENSEM[BLE]

Of Patou's ... ert with seven-... cape and flaring ... imposed ... cape. The scarf ... of white crepe. ... en's Gown Shop, ...

CAPE FROCK

In Cannes yellow ... fon with bertha ... extending to the ... line in back. ... of Patou's ruffle... frock. Misses' ... $79.50.

(Third Floor)

MAY
MPANY
is wears a
APE
MAY COMPANY PRESENTS CAPES IN INTERESTING SMART DIVERSITY.
"FASHION WITHOUT EXTRAVAGANCE"
CAPE ENSEMBLE
CAPE FROCK
(Third Floor)

"Added Values"

—yet costs are lower

"The most practical yet most ideal project ever undertaken"

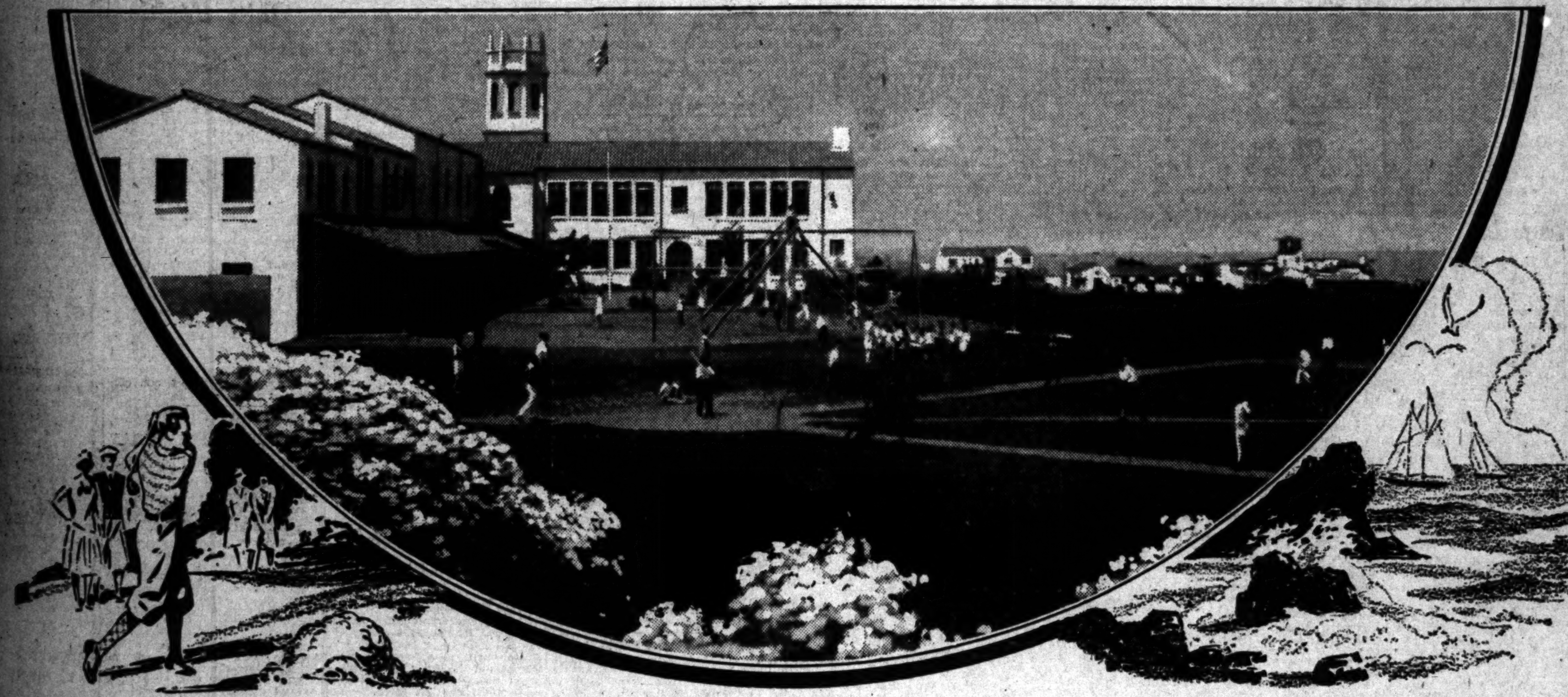

"HEAD and shoulders above any other community in the country," says one of America's leading city planning experts. ❧ A deserved tribute! Palos Verdes homesites—not just "frontages"—are an impressive lesson in *Added Values.* ❧ Every one of them is easily worthy of itself more than its today purchase price. The superb seaview location, and the fine character of surrounding homes are guarantees of value. Besides this, you have 800 acres of parkland recreation areas, golf course, country club, playgrounds, beaches, and miles of bridle trails—all yours by right of community ownership, part of your homesite! ❧ These are *Added Values*—and you will find them nowhere else. ❧ In all the world no location surpasses Palos Verdes in its command of ocean, city and mountain views. No homesites are so safeguarded by protective zoning and architectural supervision—or so enlarged and enhanced by parks and recreation areas. ❧ Palos Verdes homesites—so vastly more than "frontage"—cost no more—often less—than the front foot price of other developments having far less desirability. ❧ Make your own comparison. Whether you consider location, price, desirability, or restrictions—a homesite in Palos Verdes—because of these *Added Values*—is outstanding as an investment. ❧ It's a pleasant 45-minute drive from downtown Los Angeles to the Estates—our representatives will gladly show you over the property and point out homesites still available for purchase.

PALOS VERDES ESTATES

JAY LAWYER, *General Manager*

General Sales Offices:
LANE MORTGAGE BUILDING
Eighth and Spring Streets
LOS ANGELES
Telephone, VAndike 2481

PALOS VERDES ESTATES, Ts. 3-8-29
501 Lane Mortgage Bldg., Los Angeles.
Please send me your descriptive literature.
Name ____________________
Address ____________________
Mail This Coupon Today!

PALOS VERDES
Office at the Estates, Malaga Cove
Phone, Redondo 5005
"La Venta," *Redondo 73106*
Riding Academy, *Redondo 73213*
PALOS VERDES GOLF CLUB
Redondo 73112

NEWS OF SOUTHERN COUNTIES

FOUR HURT AS GIRDERS CRASH

Tons of Steel Fall at New School Building

Triple Investigation Started at San Diego

Students Assist at Work of Rescue

SAN DIEGO, March 7.—While a triple investigation was under way, four men who were injured in the collapse of six steel trusses weighing more than twenty-four tons in the new Senior High School gymnasium yesterday afternoon were reported recovering today.

Fred Jarboe, superintendent of the construction company which is building the structure, said an investigation which he is conducting may lead to a conclusion by tomorrow as to the probable cause of the accident. In addition to the construction company's investigation, school authorities and the City Building Department were attempting to determine the cause of the accident.

The injured are George L. McKinnon, 45 years of age, 2311 Fourth street, a carpenter, fractured collar bone, lacerations and shock; Harry Young, 44, Old Town, a carpenter, lacerations of face, back injuries and shock; Alexander L. Wright, 41, 2406 L street, cuts of the left leg, and Carl Jarboe, 27, 7718 Girard street, La Jolla, job foreman, bruises and shock.

Officials of the construction company announced that the collapse occurred while the seventh steel truss was being raised into place. From some undetermined cause the other six girders which had been hoisted into place but which had not been secured, toppled to the ground. Heavy timbers and framework of every description were crushed under the falling steel frames.

The actual crash caused a terrific roar to sweep over the high school campus and in an instant hundreds of students rushed to the gymnasium where work of clearing the wreckage and caring for the wounded had already begun.

When the first police ambulance arrived, physicians called for another ambulance, but when it arrived it was not needed. Following the administering of first aid to the injured, the police ambulance rushed them away to the hospital.

L. D. Martin, inspector on the job for the school board, declared he believed "defective designing" precipitated the crash. Frank P. Allen, Jr., architect who designed the building, denied this as being the cause, and said the lack of sufficient bracing was partly responsible for the accident.

Of eighteen men working on the structure when the accident took place, twelve were so close to falling timbers and girders that their escape from injury was described as miraculous, police said.

Thieves Invade Hotel Garage

RIVERSIDE, March 7.—Despite efforts of Sheriff's deputies and District Attorney's detectives to keep the matter secret, it became known here today that pass-key burglars on Sunday night last broke into the garage of the palatial El Mirador Hotel at Palm Springs and made away with loot reported valued at more than $3000.

Investigators were sent from Riverside, but refused to make any statement as to what they uncovered. However, it was learned that fingerprints have been taken which are expected to lead to arrests. It is understood that checks in excess of $2000 and money totaling more than $1000 disappeared.

The officers are said to be of the opinion that the thieves were thoroughly familiar with the interior of the garage.

SINGLETON FUNERAL SATURDAY MORNING

EL CASCO, March 7. Funeral services for the late William H. Singleton, who died last evening at the Redlands Hospital, will be conducted at 10:30 o'clock Saturday morning from the First Congregational Church in Redlands. The Rev. H. C. Ide will officiate. Interment will be at Hillside Cemetery. Mr. Singleton was 67 years of age, having been born at San Bernardino on July 11, 1861. He was a son of the late Ann Haskell, pioneer of San Bernardino. He had lived in San Timoteo Canyon since 1868 on what is widely known as the Singleton and Haskell ranch, part of the famous Luis Rubidoux grant.

For some time he had not been in good health. An operation was performed Monday, from which he never rallied. He is survived by his widow, formerly Gertrude Gould of San Bernardino, and a half-brother, James Haskell, identified with him for years in the management of the San Timoteo ranch.

OHIO WOMAN DIES AT SANTA BARBARA

SANTA BARBARA, March 7.—Mrs. Mary Root Abbott, daughter of Ralph R. Root, a pioneer merchant of Cleveland, O., and wife of Frank E. Abbott, president of the Santa Barbara Community Chest, passed away here yesterday.

Mrs. Abbott had been especially interested in work with children and was one of the founders of Rainbow Cottage, a hospital for crippled children in Cleveland. Since coming to Santa Barbara Mrs. Abbott had established and maintained a children's library on the Abbott place which is now a branch of the Santa Barbara Public Library.

She is survived by her husband and their son, Michael, of San Francisco. Funeral services will be held tomorrow afternoon.

SEARCH FOR ARMY FLYER

No Trace Found of Companion of Officer Killed When Plane Crashed Near Mexican Border

SAN DIEGO, March 7.—Search was being made today for Private Melvin A. Ulm, of Rockwell Field, believed to have been killed late yesterday when a Rockwell Field army plane in which Ulm and Lieut. Hugh Deroix Smith were flying, crashed at sea near the Mexican border, resulting in the death of Smith. Smith's body was found last night strapped to the plane's control cockpit, but searchers last night and today were unable to find any trace of Ulm.

The crash occurred after the two had taken off from Rockwell Field in an army plane at 1 p.m., although the exact time of the occurrence of the mishap has not been determined. At 4 p.m. they were reported missing and search was started. The plane was found about fifty yards off shore, near the Mexican border.

A board of investigation was appointed today at Rockwell Field to determine the cause of the mishap. Ulm, 25 years of age, formerly lived at Stockton, where his father, William Ulm, now resides. He was born at Charlotte, Mich. At Rockwell Field he was attached to the Eeventh Bombardment Squadron.

Lieut. Smith's body has been taken to the Bonham Brothers mortuary, and probably will be sent to Salt Lake City, Utah, for interment, he having formerly lived in that city. He is survived by his parents, H. W. Smith and wife of Salt Lake City. Smith came to Rockwell Field last November 3 from Kelly Field, Texas, where he had competed a training course.

Today's search for Ulm was conducted by beach parties and boats, covering the area at and near where the plane crashed, according to Rockwell Field report.

NEW HOTEL PLANNED AT ARROWHEAD

Expansion Program is Announced Involving Expenditure of $1,500,000

SAN BERNARDINO, March 7.—Construction of a $1,500,000 expansion project at the Arrowhead Springs Hotel will begin next week, it was announced today by Charles G. Anthony, managing director of the hotel and vice-president of the hotel corporation.

The program, which includes the erection of a 150-room hotel building, twenty-five bungalows and a bath-house, will be financed by the proceeds of the merger of the bottled water division of the Arrowhead Corporation with two other water corporations, announced earlier in the week.

The new hotel will be erected in a site east of the present structure, will cost $250,000, the twenty-five bungalows $16,000 each and a steam cave bath-house at Penyugal Hot Springs in the canyon west of the hotel buildings, approximately $61,000 more, Mr. Anthony announced.

From the Penyugal hot springs down the canyon to the point where the present automobile bridge crosses the canyon will be transformed into semitropical gardens in which tropical and semitropical plants and flowers will be grown with the help of hot water from the springs. This is one of the novel features of the improvement.

The present automobile bridge will be replaced by an ornamental cement structure, Mr. Anthony said. North of the present hotel building a forty-room dormitory for employees will be constructed.

The new hotel building and the new bungalows will be of Spanish architecture with stucco exteriors and red tile roofs. The twenty-five new bungalows, providing 125 rooms, will be built around a hollow court which later will be the location for the new hotel building. The work on the hotel building itself will be started around the middle of June when the winter and spring season is ended.

Dog Killers at Ontario

ONTARIO, March 7.—Police and parents were up in arms today in Ontario over activities of a dog poisoner. Hans Serritzlew, caretaker at the American Legion clubhouse, reported to police today that poisoned meat had been given his pet dog last night and the animal had died in pitiful agony.

Several weiners have been found in yards within the past few days. They have been found to contain powdered strychnine and other poisons. Regardless of children playing on the yards, the dog poisoners have broadcast the poisoned weiners. Mothers have become filled with fear that their youngsters will come upon the weiners and put them in their mouths. Other dog poisoning acts have been reported.

TWO AUTO WRECKS; ONE WOMAN HURT

ONTARIO, March 7.—One woman was seriously injured and two automobiles badly wrecked in two auto mishaps listed on the police books today. Mrs. Bess Painter, 618 South Vine avenue received several fractured ribs when knocked down at San Antonio and State streets by an automobile driven by Mrs. Rezetta Lafuze, 219 West Holt avenue, Pomona. Mrs. Lafuze blamed faulty brakes for her inability to stop properly. J. Walter Smith, 428 West F street, Ontario and George R. Hall, 1795 South Garvey avenue, Pomona, each driving alone, crashed their cars together at the intersection of Vine avenue and D street. Each car was thrown over to the opposite side of the street and overturned by the impact. Injuries to the men were not considered major.

CITY INSTRUCTED TO REMOVE PIER DEBRIS

REDONDO BEACH, March 7.—The City Council today received notification from C. P. Gross, United States district engineer, to the effect that the city has failed to comply with the terms of the War Department in obtaining a permit to build the recently completed municipal pier, due to the fact that debris from the demolished pier was not disposed of properly. Under the terms of the permit it will now be necessary for the city to establish a separate contract for the removal of the objectionable portions of the old pier, which are forming a jetty which is hampering boat landing at other piers.

IS "Y" EXECUTIVE

ALHAMBRA, March 7.—Fred A. Turner has been re-elected president of the Alhambra district Y.M.C.A. He will be assisted during the coming year by R. W. E. Cole, vice-president; Stanley Dozier, recording secretary, and Judge William M. Northrup, treasurer. The directorate includes Walter Campbell, Wynn A. Savage, Scott Adams, R. H. French, Herbert Iske, E. H. Coffee, Fred R. Richardson, W. S. Trugh and D. C. Mulock.

Ruling to Make Pasadena Build Separate Dam

PASADENA, March 7.—The action of the County Board of Supervisors in denying this city the right to store water jointly with the county behind the Forks Dam in San Gabriel Canyon merely confirms the attitude taken by Pasadena two years ago and opens the way for construction of a $7,000,000 "all-Pasadena" dam at the Pine Canyon site below the county dam, local officials declared today.

Detailed plans for the construction of a separate dam will be completed at once and will be announced within a few weeks, it was stated by S. B. Morris, chief water engineer.

Morris revealed that the proposed dam at Pine Canyon probably would be used for the storage of Colorado River water following the completion of the Boulder dam project.

Facilities for the storage of this water in Pasadena's own dam, according to local water department heads, will place this city in a more favorable financial situation than would have occurred through joint use with the county of the Forks dam.

THREE ELECTIONS ARE SLATED AT COMPTON

COMPTON, March 7.—Compton has three elections this month. On the 12th inst. voters will be asked to ratify the purchase of two lots next to the Orange-street school, which were awarded to the school board in condemnation proceedings. On the 22nd inst. the voters of the city will be asked to express their opinion on the purchase of site and the erection of a swimming pool to cost $40,000 and for the addition to the Public Library and the erection of a band shell for the Compton city band, at a cost of $10,000.

On the 29th inst. there will be a regular election for directors of the Compton grammar school district. A hot fight has developed for the three positions vacant by expiration of tenure of office. So far Dr. G. L. Dummit, Edward Dean, J. R. Eaton, Mrs. Janie Abbott, William Ramsauer and Belle Parrish have announced their candidacy.

GROUND BREAKING FOR NEW CHURCH

VENTURA, March 7.—With the awarding of the contract to G. E. Penn for construction of the new Community Church here plans were being made by Rev. W. S. Middlemass today for ground-breaking ceremonies Sunday. The event will take place Sunday if the contract with Penn is signed, as it was expected to be today.

The contract as awarded was for $108,180 and omittd the gymnasium wing of the building, which it is hoped will become possible some time in the summer, according to Rev. Middlemass. The inclusion of the gymnasium had to be postponed, when it was found that the church was going to be more expensive than was at first estimated.

Work on the church is to be started by Penn Monday and the building is expected to be ready for use in September.

CELEBRATE GOLDEN WEDDING

MONROVIA, March 7.—Celebrating a half-century of life together, Mr. and Mrs. Detlef Peterson held open house yesterday at their home, 124 North Ivy avenue. They were married in Grand Island, Neb., and operated a farm in that State until they moved here in 1920. They have eight sons and daughters, six of whom live in Nebraska. One of their daughters is Mrs. Dudley Morrison of Huntington Park, a former resident of this city.

Mr. and Mrs. Peterson are planning a second honeymoon this summer in the form of an extended trip to Nebraska.

TO CONTINUE DRIVE

HUNTINGTON PARK, March 7. Robert McColley, American Legion Post will continue its membership drive for another month at least, when it is expected the quota for the present year, 380 members, will have been reached. The post has 306 mmbers up to the present time.

BOOST ORANGE SHOW ANYWHERE

Even in Lion's Den is Event Announced

Beauty and the Beast

Doris Dawson and her little playmate pose with a luscious Valencia, of the type to be displayed at the Ninth Annual California Valencia Orange Show scheduled for Anaheim May 23 to June 2.

ANAHEIM, March 7.—When the California Valencia Orange Show opens its doors to the ninth annual exposition at Anaheim, May 23, for the following eleven days, the magnitude of the showgrounds will be emphasized by the addition of six acres of ground over what last year's show required.

According to George W. Reid, general manager, fourteen acres will be used in staging the forthcoming event. The 1928 classic utilized eight acres, which then was regarded as the outstanding midsummer agricultural exhibit on the Pacific Coast. The present desire for display space on the part of the citrus growers and industrial concerns has impelled the board of directors to increase the show grounds to almost double the size of the preceding year.

LIQUOR RAIDS CONTINUE

Orange County Officers Still Active in Campaign Against Bootleggers

SANTA ANA, March 7.—Local courts today were commencing to squeeze some of the ill-gained profits out of the liquor industry, as a lull came in the round-up of bootleggers and dives initiated yesterday by the District Attorney's and Sheriff's offices, which had accumulated forty-six prisoners in the County Jail by 11 o'clock last night.

With eight defendants, who pleaded guilty to possession of liquor, fined $500 each by Justice K. E. Morrison, and the preliminary hearings of ten other defendants charged with sale of liquor set for the 12th inst., more arrests were being awaited this afternoon. More than a score of warrants were known to remain unserved upon defendants who were not located by the officers in yesterday's gigantic drive throughout the county.

Of the forty-six arrested yesterday, nineteen were Mexicans, while one negro was included. The batch of prisoners numbered ten women and nine cafe owners. They came from nearly all sections of the county as local police departments joined in the drive with deputy sheriffs, District Attorney operatives and the fruit patrol. The force was captained by Bob Sandon, District Attorney's investigator, and Chief Criminal Deputy Sheriff F. W. Howard, who "knocked off" work at a late hour last night, wearied by a long day's pursuit of the elusive bootlegger, but determined to make fresh inroads into the liquor ranks today.

LEAGUE TO BATTLE FOR CHEAP BUS FARE

ALHAMBRA, March 7.—Determined to obtain a 10-cent bus fare from Alhambra to Los Angeles, representatives of five community organizations have joined forces in the new Transportation League. Officers chosen are O. H. P. Archer, president; W. C. Fox, vice-president, and H. L. Davis, secretary.

The organizations represented in the new body include the Chapel-street Improvement Association, the Commonwealth Improvement Association, the West Alhambra Improvement Association, the Valley Boulevard Improvement Association and the Emery Park Improvement Association.

Plans are being made to circulate petitions for the reduced rate. Further steps in the project will be taken at a meeting to be held in the City Hall the 19th inst.

PUT SANTA BARBARA ON AIRPLANE MAPS

SANTA BARBARA, March 7.—Santa Barbara will be listed on the new airway maps as the result of a project, details of which were given today to the Santa Barbara Chamber of Commerce by G. W. Smith, district manager for the Southern Counties Gas Company. An aviation sign with the letters "Santa Barbara," twenty feet high, is to be painted by the gas company at once on top of the gas holder. The signs are to be painted in complete conformance with the United States Department of Commerce regulations, and will b visible for several miles, and at a height of several thousand feet.

HAWTHORNE PAINTS SIGN

HAWTHORNE, March 7.—Following out suggestions made by the United States Postoffice Department and by the Guggenheim Aeronautics Foundation, members of the Lions Club here have completed the painting of the city's name, each letter twelve feet in height, upon the roof of the Williams Block. The lettering, which is in white paint, is designed to be visible from many hundreds of feet in the air.

Officer Helps in Emergency

EL MONTE, March 7.—The forethought displayed by Officer Ed Wiggins last night saved the arrival of the stork in the family of Mr. and Mrs. Charles Moore of Pomona from being a catastrophe. While doing duty on Valley Boulevard about 7 o'clock Officer Wiggins was hailed by the driver of a badly damaged automobile and asked if he wouldn't escort it on his motorcycle to the hospital in Los Angeles in order to keep the way clear and save time. Mr. Moore, the driver of the car, explained that shortly after he had left his Pomona home with his wife to take her to the hospital their car had been in a collision which threatened serious results.

Wiggins sized the situation up with quick accuracy and decided that it would be much better to take the couple to Dr. R. H. Stanley's office, which happened to be near by. Dr. Philip Von Hungen, who was the physician in charge at the time greeted the party at the door and lost no time in giving Mrs. Moore proper care.

Two minutes later an eight-pound baby girl was born. Mother and baby were doing so well that after a while they were removed to Maternity Cottage in Los Angeles.

FITTS ADDRESSES JOINT MEETING

INGLEWOOD, March 7.—Dist. Atty. Fitts will be the guest of honor and chief speaker at a meeting of the Inglewood Rotary Club next Tuesday noon, to which members of the Lions, Kiwanis, 20-30 Club and American Legion post of this city are invited to attend in joint gathering, it is announced by George Brown, president of Rotary. City Attorney Clyde Woodworth is to be chairman of the day, the District Attorney coming here on his invitation.

The luncheon is to be held at the Inglewood Chamber of Commerce, the regular meeting place of Rotary, and it is anticipated that it will be the largest gathering of the kind in the history of the community.

EXTENSION OF MAIL ROUTE IN MONTEBELLO

MONTEBELLO, March 7.—At the recommendation of Postmaster Fred Darcy, city delivery of mail will be extended in Montebello to include all of Whittier Boulevard or approximately twenty-five blocks on Whittier Boulevard alone. The Postoffice Department has had an inspector from Washington go over the situation with the local postmaster and his report was favorable to the extension.

City delivery of mail was first established in Montebello December, 1925, after endeavoring for some time to meet the necessary requirements of the Postoffice Department. The extension of service will neces- Besides the city delivery one rural route serves approximately 2500 people or twenty-seven miles of route. sitate an additional mail carrier.

TWO KILLED AT OIL WELL

Score Injured When Carpinteria Wildcat Mudline Whips About Under Terrific Gas Pressure

SANTA BARBARA, March 7.—Two men were killed, two were seriously injured and score of others slightly hurt when a four-inch mud line leading from Franklin well No. 1, the Continental Oil Company's discovery well at Carpinteria, ten miles south of here, was whirled around by the force of gas pressure, during first attempts to bring the well on production this afternoon. The men were struck down with terrific force, while mud, water and oil were belched high into the air and over a large area around the well.

L. Ivanhoff, 35 years of age, derrick man, died from internal injuries while being brought to the hospital here, and Lynn Watson, 22, succumbed at 5 p.m. from a fractured skull. Others seriously hurt are Charles Dupey, 27, a helper, and a man named Abey, 32. They are painfully injured but are expected to recover.

Ivanhoff was a graduate of Petrograd University and was sent by the soviet government to America to get experience in oil field methods.

The accident happened when Louis Hopkins, driller in charge, opened up the valve leading from the well into the mudline. Fully ten or twelve men had been placed along the mudline to hold it down. An elbow came loose and the line, under the gas pressure, was raised thirty feet into the air, and swished back and forth, shaking the men from the line, those who attempted to run to safety being struck down. Ivanhoff was struck in the stomach and never regained consciousness. Those who fell to the ground and lay there escaped the threshing of the mud line, though they were covered with the flood of oil and mud.

The big gusher, out of control, covered the field with oil and mud, drenching not only the Southern Pacific right of way, but more than 200 cars parked 300 yards away.

SIX HELD GUILTY OF MAIL FRAUD

George Stephens and Five Others Convicted by Jury in San Diego Court

SAN DIEGO, March 7. (AP)—Trial of the case against George C. Stephens and five others of the investment banking house of Stephens & Co., charged with using the mails to defraud and conspiracy to use the mails to defraud, came to an end in Federal Court late today when a jury of twelve men returned a verdict of guilty against all six defendants.

The jury received its instructions from Federal Judge E. J. Henning in the forenoon and went out at 11:30 a.m., taking time only for lunch until they reported. Ames Peterson and Donald Armstrong, assistant United States attorneys from Los Angeles, were the prosecutors.

The men found guilty are Stephens, R. D. Spicer, B. M. Wotkyns, C. L. Wells, G. C. Hallawell and F. C. Steward. They were ordered by Judge Henning to appear for sentence in Federal Court, Los Angeles, on the 18th inst. Following an appeal by their attorneys, Judge Henning allowed all of the defendants to remain under the same bonds which they furnished following their indictment last May.

Trial of Stephens and his codefendants began here February 5. The charges arose out of certain activities of Stephens & Co., with offices in San Diego, Los Angeles and Oakland. The company went into bankruptcy on December 29, 1926, leaving customers holding approximately $500,000 worth of interim receipts for undelivered securities. In his final remarks to the jury yesterday, Attorney Peterson read letters written by defendants which, he charged, showed intent to mislead clients.

New Post Holds Installation

VENTURA, March 7.—Assisted by State Adjutant James Fiske of San Francisco, Fourth Area Commander Bill Mains and the Drum and Bugle Corps of the county post, members of the newly formed Poinsettia post held their installation ceremonies here last night.

The new charter was presented by Mains and the new officers were installed by Adjutant Fiske. The officers installed were: Commander, G. C. Coffey; first vice-commander, Jack Elmers; second vice-commander, Ray Weigle; adjutant, Paul Wallace; chaplain, Fred Newcomb, and sergeant-at-arms, Harry Smeltzer. The advisory board, also installed last night, is composed of Fred Merker, Burch Meade and Dave Darling, Jr.

With the assistance of the Drum and Bugle Corps of the county post the Poinsettia Legionnaires paraded down Main street before the meeting. Besides those already mentioned, the meting was attended by a representation from the county post, the local auxiliary and delegation from Santa Barbara and Monrovia.

VANDERBILT COMING WEST BY AIRPLANE

GLENDALE, March 7.—Cornelius Vanderbilt, Jr., former Los Angeles newspaper publisher, is scheduled to arrive at the Grand Central Air Terminal tomorrow morning and immediately after his arrival here will join Mrs. Vanderbilt, either in San Francisco or in Reno. Vanderbilt is making the trip from Chicago on a new Ford plane to be added to the Maddux fleet immediately on its arrival here tomorrow. The plane is piloted by John Gugglimetti and left Chicago yesterday, carrying Harold O. McLain, vice-president of Railway Ice Company, and Mrs. McLain, and Frank King, purchasing agent of the company.

DOGDOM ON PARADE AT PASADENA

More Than 1000 Prize Canines at Crown City Show

PASADENA, March 8.—The seventeenth annual Pasadena Dog Show, largest exhibition of pedigreed canines ever staged on the Pacific Coast, will open at 10 o'clock this morning with nearly 1000 candidates for the highest honor in dogland: Best dog in show all breeds. This prize-winner will be selected, it is hoped, late tomorrow afternoon and will be on exhibition for several hours before the show closes tomorrow night.

Last night the big pavilion at Green and Garfield streets was the scene of intense activity as final preparations for the event were being completed. Shortly after sunrise this morning the "procession of champions," Pasadena's most grotesque parade, was scheduled to begin. Dogs of every size, color and description were to file into the pavilion and take their places on the exhibitors' benches. In size they range from tiny toys to huge Great Danes, while in form they run the scale from dainty Chihuahuas, elongated Dachshunds, and fat English bulldogs to graceful Russian wolfhounds, slender whippets, and bulky St. Bernards.

Judging will begin at 1 o'clock this afternoon and continue at intervals until every entry has passed under the critical eyes of the canine experts. Awards consist of ribbons, silver trophies, a $2000 purse, and merit points which will be recognized by the American Kennel Club.

Health Officer Quits Position

PASADENA, March 7.—Dr. Warren F. Fox, city health officer for the last four years, presented his resignation to City Manager R. V. Orbison today. The resignation will be effective Monday, at which time Dr. Fox's place will be filled, temporarily, at least, by Dr. W. T. Wagner, assistant surgeon at the Pasadena Emergency Hospital.

Although city officials declined to discuss formally the causes which led to the resignation, it was stated at the City Hall that the Board of City Directors has felt that Dr. Fox has been so ambitious to provide Pasadena with the last word in health departments that he has antagonized business groups unnecessarily.

In his letter of resignation, the health official called attention to the fact that during his tenure of office there have been no serious epidemics here and that in favoring the plan to merge the city and county health departments his only objectives were economy and efficiency.

HUBBY OBJECTS TO SABBATH WASHDAY

CHINO, March 7.—The better the day the better the deed, is a fine slogan, according to Chester Lee Amidon of Chino, but it doesn't imply that the family washing should be done on Sunday. Because his wife persists in doing the family washing on Sunday life has become miserable for Amidon, and consequently a complaint for divorce is on file today in San Bernardino county Superior Court.

Amidon's wife, Sarach, caused him considerable humiliation, and discomfort by thumping away on the washboard on Sundays and by having the clotheslines decorated with his and her personal unmentionables when other folk were going to and coming from church, according to Amidon's plea for divorce. They were married May 10, 1923, and separated September 15, 1928.

Amidon is represented by Attorney Ralph Homan.

CITIES TO CELEBRATE OPENING OF HIGHWAY

ARCADIA, March 7.—Initiated by the Huntington Drive Improvement Association, a celebration is being planned for the official opening of Huntington Drive through this city and Monrovia early next month as a 100-foot highway. Residents of Monrovia, Pasadena, Duarte, Azusa and this city will co-operate in the event.

Mayors A. N. Multer, here, and A. J. Little of Monrovia have been selected to head a general committee and the San Gabriel Valley Improvement Association will be asked to take general charge of the festivities.

PLANNERS TO MEET

REDONDO BEACH, March 7.—The Association of City Planners is to meet at the Masonic Temple here on the 9th inst., at which time highway plans for this district will be put before the assembly by William J. Fox, engineer of the Regional Planning Commission, and Andrew P. Hill, chief of the division of schoolhouse planning, will speak on the relation of education to planning. Dr. C. W. Wade, president of the City Planning Commission, will preside and Mayor May B. Hopkins will give the address of welcome. Several hundred members and visitors are expected.

MURDER CASE PROBE STARTED

Ventura Grand Jury in Special Session

Death of Los Angeles Man Being Investigated

Speedy Disposal of Mystery Promised

FLYING AFFECTS ARCHITECTURE

Stranger Takes Pot Shot at Strange Auto

Set Trial Date for Auto Driver

NEW ORCHESTRA TO PRESENT CONCERT

GLENDALE AFTER FEDERAL BUILDING

The Clearinghouse

News of Spring Street

Lawrence W. Fox, Jr., partner in the brokerage house of Anderson & Fox, member of the San Francisco and New York stock exchanges, was a visitor in the city yesterday viewing the branch office of his company, which was recently opened. Mr. Fox stated that he was impressed with the rapid growth of stock exchange activities in Southern California and anticipates a continued development of the brokerage business here.

Offices Moved

E. C. Brace & Co., brokerage house, dealing particularly with unlisted securities, has moved its offices in the Pacific Southwest Bank Building from the fourth to the seventh floor. The new offices are considerably larger and were necessitated by the expansion of business, Emory C. Brace, manager, stated.

Quiet Tone on London Market

LONDON, March 7.—Trading on the stock exchange was restricted today by preparations for the fortnightly settlement. Price movements were irregular on the whole. The industrial group was easier, especially talking-machine issues. The textile division had a harder tone and rubbers were steady. Dunlap issues were in supply and match and electrical issues were lower, especially General Electric. The oil and mining division was easier. Ford Motors, Ltd., was quoted £3 5-8.

The gilt-edge division was under pressure. Foreign issues were dull. Home rails recovered most of the dividends that they sold "ex" this morning. Argentine rails were well maintained.

Union Carbide Earnings Gain

NEW YORK, March 7. (Exclusive)—Consolidated net income of the Union Carbide and Carbon Company and subsidiaries for 1928 totaled $30,577,382 after all charges, including dividends on preferred stock of subsidiaries, equal to $11.15 a share on the 2,742,072 shares outstanding, it was announced here today.

This compares with $25,340,661 reported earned in 1927, equal to $9.52 a share on 2,659,733 shares then outstanding and represents an increase of $5,236,721, or more than 20 per cent. Surplus as of December 31, last, stood at $14,342,174, as against $9,382,263 at the end of 1927.

National Wealth of Canada Huge

OTTAWA (Ont.) March 7. (AP)—The aggregate national wealth of Canada for the year 1926 was $26,-691,482,000, says a report issued by the Dominion Bureau of Statistics. This figure is exclusive of undeveloped natural resources.

This estimate, says the report, indicates an increase of about $500,-000,000 over 1925 and an advance of almost $3,500,000,000 since 1921. The largest single item for 1926 was agriculture, which totaled $7,817,-718,000, or 29.28 per cent. The second largest element was urban real property, which reached $7,081,375,-000.

Foreign Banks Report Status

LONDON, March 7. (Exclusive)—Bank of England statement, 000 omitted:

Total reserves	£ 56,740	dec.	£2,261
Notes in circulation	298,703	inc.	5,093
Notes banking dept.	56,385	dec.	2,258
Bullion	151,828	inc.	573
Other securities	26,494	inc.	2,547
Other deposits	101,479	inc.	7,778
Public deposits	8,283	dec.	5,663
Govt. securities	44,796	inc.	1,820

Ratio of reserves to liabilities is 51.60 per cent, against 54.70 per cent last week and 38.10 per cent last year.

Clearings through London banks for week totaled £943,960,000, against £830,-933,000 previous week.

PARIS, March 7. (Exclusive)—Bank of France statement follows, figures in francs; 000 omitted:

	March 2.	Feb. 23.
Gold reserves	34,063,148	34,037,804
Available at sight	11,473,970	11,538,870
Bills discounted	18,298,654	18,283,146
Advances	3,200,000	3,300,000
Circulation	64,266,373	62,505,667
Current accounts	17,805,250	19,474,575

FEDERAL RESERVE BANK STATEMENT

WASHINGTON, March 7. (AP)—Combined resources and liabilities of the twelve Federal Reserve banks at the close of business yesterday were reported tonight by the Federal Reserve Board (in thousands of dollars) as follows:

RESOURCES

Gold with Federal Reserve agents, $1,183,910.
Gold redemption fund with United States Treasury, $62,119.
Gold held exclusively against Federal Reserve notes, $1,246,029.
Gold settlement fund with Federal Reserve Board, $788,107.
Gold and gold certificates, $648,701.
Total gold reserves, $2,682,837.
Reserves other than gold, $152,755.
Total reserves, $2,835,592.
Nonreserve cash, $75,231.
Bills discounted:
Secured by United States government obligations, $606,053.
Other bills discounted, $389,172.
Bills bought in open market, $304,644.
United States government securities:
Bonds, $51,504.
Treasury notes, $90,671.
Certificates of indebtedness, $20,690.
Total United States government securities, $162,964.
Other securities, $10,250.
Total bills and securities, $1,467,030.
Due from foreign banks, $725.
Uncollected items, $678,463.
Bank premises, $58,660.
All other resources, $8,062.
Total resources, $5,123,763.

LIABILITIES

Federal Reserve notes in actual circulation, $1,666,567.
Deposits:
Member bank-reserve account, $2,350,-477.
Government, $21,577.
Foreign bank, $5,786.
Other deposits, $20,704.
Total deposits, $2,402,544.
Deferred availability items, $626,729.
Capital paid in, $152,118.
Surplus, $254,398.
All other liabilities, $19,427.
Total liabilities, $5,123,763.
Ratio of total reserves to deposit and Federal Reserve note liabilities combined, 69.7 per cent.
Contingent liability on bills purchased for foreign correspondents, $303,397.

COFFEE MARKET

NEW YORK, March 7. (Exclusive)—Coffee range:

	Open.	High.	Low.	Close.
March	16.30	16.35	16.30	16.23
May	15.70	15.75	15.63	15.68
July	14.89	14.95	14.86	14.81
September	14.35	14.45	14.33	14.33
December	14.02	14.10	13.97	13.97
January	14.01	14.01	14.00	13.94

FOREIGN COFFEE

RIO DE JANEIRO, March 7. (Exclusive)—Close: March, 28 mil., 600; May, 28 mil., 300; July, 27 mil., 000. Exchange on London, 5 123-128d. Dollar rate, 8 mil., 380.

SANTOS, March 7. (Exclusive)—Close: March, 38 mil., 225; April, 37 mil., 175; May, 36 mil., 350. Exchange on London, 5 61-64d. Dollar rate, 8 mil., 295.

Day's Dividend List Reported

NEW YORK, March 7. (Exclusive) Dividend declarations reported today follow:

Union Tobacco Company, regular quarterly of $1.75 on Class A stock, payable April 1 to stock of record the 15th inst.

Chicago Pneumatic Tool Company, regular quarterly of 87½ cents on preferred, payable April 1 to stock of record the 20th inst.

American Cities Power and Light Corporation, regular quarterly of 75 cents or 1-32 of a share of Class B on Class A stock, and of 1 per cent in Class B on Class B, payable May 1 to stock of record April 10.

Wolverine Tube Company, regular quarterly of 30 cents and an extra of 7½ cents, payable April 1 to stock of record the 15th inst.

Howell Electric Motors Company, quarterly of 25 cents on Class A stock, payable the 30th inst. to stock of record the 15th inst.

Timken Detroit Axle, regular quarterly of 1½ per cent and usual extra of ½ per cent, payable April 1 to stock of record the 20th inst.

Manhattan Railway, regular quarterly of $1.75 on 7 per cent guaranteed stock, payable April 1 to stock of record the 20th inst.

Central Aguirre Associates, regular quarterly of 50 cents, payable April 1 to stock of record the 20th inst.

Seaboard National Bank of New York, regular quarterly of $4, payable April 1 to stock of record the 22nd inst.

United States Trust Company of New York, regular quarterly of 15 per cent, payable April 1 to stock of record the 21st inst.

Southern Railways, regular quarterly of $2 on common, payable May 1 to stock of record April 1, and $1.25 on preferred, payable April 15 to stock of record the 19th inst.

Chatham Phoenix National Bank and Trust, regular quarterly of $4, payable April 1 to stock of record the 14th inst.

Bank of America National Association, regular quarterly of $1, payable April 1 to stock of record the 16th inst.

Warren Bros., regular quarterly of $1 on common, 75 cents on first preferred and 87½ cents on second preferred, payable April 1 to stock of record the 18th inst.

R. J. Reynolds Tobacco Company, quarterly of 60 cents on new common and common B, payable April 1 to stock of record the 18th inst.

Ward Baking Corporation, regular quarterly of $1.75 on preferred, payable April 1 to stock of record the 18th inst.

Ken-Rad Tube and Lamp Corporation, regular quarterly of 37½ cents on Class D, payable April 1 to stock of record the 15th inst.

Wextark Radio Stores, Inc., initial of 50 cents on common, payable April 1 to stock of record the 20th inst.

Empire Gas and Fuel Company, regular monthly of 2-3 of 1 per cent on 8 per cent preferred; 7-12 of 1 per cent on 7 per cent preferred; 13-24 of 1 per cent on 6½ per cent preferred and ½ of 1 per cent on 6 per cent preferred, all payable April 1 to stock of record the 15th inst.

Galesburg Coulter Disc Company, extra of 25 cents and regular quarterly of $1 on common, payable April 1 to stock of record the 20th inst.

Pacific Equities, regular quarterly of 50 cents and extra of 10 cents, both payable April 15 to stock of record the 31st inst.

ARRIVALS AND CLEARANCES AT WORLD'S PORTS

SAN FRANCISCO, March 7. (AP)—Arrived: Kekoskee, 1:20 a.m., Los Angeles; Skagway, 3:08 a.m., Los Angeles; Davenger, 3:55 a.m., Genoa; Plume, 4:15 a.m., Dunedin; Willamette, 4:20 a.m., Monterey; Humboldt, 4:35 a.m., Los Angeles; Edna, 5:47 a.m., Los Angeles; Willbabco, 7:12 a.m., Baltimore, via Los Angeles; Hamburg Maru, Dairen; Lake Frances, Los Angeles; Daisy Mathews, Coos Bay; Richmond, Los Angeles; Anyo Maru, Honolulu; Charles R. McCormick, 4 p.m., Grays Harbor; Los Angeles, 12:55 p.m., Ventura; San Antonio, 12:35 p.m., Monterey; Wilmington, 1:53 p.m., Guaymas.

Sailed: Betterton, 12:20 a.m., Ventura; Lake Frances, 3 p.m., Seattle; Dorothy Luckenbach, 4 p.m., Philadelphia; Hawaiian, 5 p.m., Seattle; Whitney Olson, 5:45 p.m., Seattle; Annie Johnson, 5:45 p.m., Stockholm; Drechtdyk, 6 p.m., Rotterdam; Admiral Peoples, 6 p.m., Portland; George Washington, 6 p.m., Vancouver; Humboldt, 6 p.m., Los Angeles; D. G. Scofield, 6:30 p.m., Los Angeles; Dan F. Hanlon, 6:30 p.m., Los Angeles.

SEATTLE, March 7.—Arrived: Doylestown, midnight, Port Angeles, 2:15 p.m., motorship Californian, 7:15 a.m., motorship Hakubasan Maru, 3 a.m., Tacoma; West Mingo, 5 p.m., Sound ports; Plow City, 11 p.m., motorship Dinteldyk, 10:30 a.m., San Francisco; La Brea, 11 p.m., Oleum; Wales Maru, 2 p.m., Yokohama; Emma S. Compage, 8:15 a.m., Daisy Gray, 1 a.m., Los Angeles; Jakob Maersk, 8 a.m., La Paz.

Sailed: Jakob Maersk, 11 p.m., Tampico; Sidney M. Hauptman, midnight, Caddopeak, midnight, Edwin Christenson, 11 a.m., motorship Annam, 10:30 a.m., Port Angeles, 4 p.m., Tacoma; motorship Californian, 4 p.m., Port Angeles, 9 p.m., San Francisco; Celilo, 6 p.m., Los Angeles.

TACOMA, March 7.—Arrived: Port Angeles, 2 a.m., Seattle; Loveria, 10 a.m., Seattle; Annam, 1:45 p.m., Seattle; Akibisan Maru, 2:15 p.m., Yokohama; Shelton, 6 p.m., Seattle.

Sailed: Highland Heather, 6 p.m., Rotterdam; Providencia, 6 a.m., Santa Rosalia; Doylestown, 9 a.m., Olympia; Loveria, 6 p.m., London.

PORTLAND, March 7.—Arrived: Daisy Gadsby, 2:40 a.m., San Francisco; Texan, 1:40 p.m., Boston and way, via San Francisco; Andrea F. Luckenbach, 9:30 p.m., Boston and way, via San Francisco; Ryder Hanify, 11:30 p.m., San Diego; at Westport, motorship Geisha, noon, Yokohama.

Sailed: Motorship Columbia Maru, 3 p.m., Yokohama; West Notus, 3 p.m., Buenos Aires and way; motorship Admiral Peary, 8 p.m., San Francisco and Los Angeles; motorship Pacific Shipper, 6 p.m., Glasgow and way; El Dorado, 6:30 p.m., San Francisco and Los Angeles; Galena, 10 p.m., Los Angeles; Kewanee, 10 p.m., San Francisco; from Vancouver: Herman Frasch, 5 p.m., Puget Sound and British Columbia.

ASTORIA (Or.) March 7.—Arrived: At Warrenton, Barbara C., 8:25 a.m., Los Angeles, via San Francisco.

Sailed: Thomas B. Peal, 1:30 a.m., Puget Sound and British Columbia; Orleans, 8:45 a.m., Philadelphia and way, via Puget Sound; J. A. Moffett, 3:30 p.m., Los Angeles.

SAN DIEGO, March 7.—Arrived: Point Fermin, 6:35 a.m., Seattle and way; Willsolo, 7 a.m., New York and way; Happy Days, 10 a.m., Ensenada; Point Sur, noon, New Orleans and way; Palomar with barge, 1 p.m., Los Angeles; Yale, 8 p.m., San Francisco.

Sailed: La Purisima, 8 a.m., Los Angeles; Harvard, 9 a.m., San Francisco; Point Fermin, 2 p.m., New Orleans and way; Sacramento, gunboat, 2 p.m., Corinto; Vancouver (Canadian cruiser), 4 p.m., Magdalena Bay; Willsolo, 4 p.m., Seattle and way; Point Sur, 11 p.m., Seattle and way.

PANAMA CANAL, March 6.—Passed, bound east: Narenta, San Francisco for Rotterdam; Henry S. Grove, San Francisco for Boston; Havana Maru, San Francisco for Philadelphia; Herman Falk, Los Angeles for New York; Svealand, Cruz Grande for New York; Lycia, Vancouver for Port Spain; Vredenburg, Vancouver for Antwerp; William H. Doheny, Los Angeles for Philadelphia; Darden, Los Angeles for New Orleans; Dixie Arrow, Los Angeles for Providence.

Passed, bound west: West Mahwah, Montevideo for San Francisco; Willfaro, New York for San Francisco; F. J. Luckenbach, New York for San Francisco; Hilda Knudsen, Avonmouth for Los Angeles; Oil Field, Tyne for Pacific port; American, Liverpool for Pacific port.

ENGINEER TALKS TO VOTERS

ARCADIA, March 7.—A. K. Warren, chief sanitation engineer of Los Angeles county, addressed an open meeting of the Chamber of Commerce tonight in the City Hall on the proposed dissolution and possible reformation of the metropolitan sewer district, No. 7. Voters of this district will pass upon dissolution in an election on the 19th inst.

NEW RADIO STATION

REDONDO BEACH, March 7.—Application for permission to install a portable broadcasting station has been made by Lester Shaffer, the station to be operated under the letters, KTRB, chosen to represent the slogan, come to Redondo Beach. Dick Huddleston is announcer at the new station, which will give its opening program on the 23rd inst.

LIBERTY BONDS

(Quotations in dollars and thirty-seconds furnished by the Securities Division, National Bankitaly Company.)

	Bid.	Asked.	Yr. ago.
First 3½s	97-26	97-30	101-15
First 4¼s	99-19	99-23	102-27
Fourth 4¼s	99-23	99-25	103-19
Treasury 4¼s	107-20	107-28	115-12
Treasury 4s	102-20	102-28	110-12
Treasury 3¾s	100	100-6	107-22
Treasury 3⅜s	96-26	97	102-26
Treasury 3⅜s	96-24	97	

UNITED STATES TREASURY NOTES AND CERTIFICATES OF INDEBTEDNESS

Issue.	Rate.	Maturity.	Bid.	Asked.
TM '29	3½%	Mar. 15, '29	99-30	*
TM2 '29	3¾%	Mar. 15, '29	99-30	*
TJ '29	4¼%	June 15, '29	99-28	99-31
TNS '29	4¼%	Sept. 15, '29	99-18	99-20
TS '29	4¾%	Sept. 15, '29	99-30	100-1
TD '29	4¾%	Dec. 15, '29	99-15	99-17
A 30-32	3½%	Mar. 15, '32	96-24	96-28
B 30-32	3½%	Sept. 15, '32	96-22	96-26
C 30-32	3½%	Dec. 15, '32	96-22	96-26

SHIPPING NEWS
AND ACTIVITIES AT LOS ANGELES HARBOR

SWEDISH LINE IN EXPANSION STEP

Transatlantic to Make Globe Service Permanent

Success of Pioneer Venture Basis of Decision

Official Announces Plans for Two New Carriers

Plans of the Transatlantic Steamship Company, of Gothenborg, Sweden, to establish an express passenger and freight service around the world with Los Angeles Harbor as its Pacific terminus, were disclosed yesterday by Capt. Adrian E. Lundgren, C.B.E., Transatlantic director, here en route from Gothenborg to his headquarters at Sydney, Australia.

Around-the-world service has been pioneered during the past year, Capt. Lundgren explained, by the company's new 15,000-ton motorliners Parrakoola and Mirrabooka. Results of their three voyages around the world via the Pacific Coast and Australia have been so successful, he said, that the Transatlantic line will immediately build two fifteen-knot Diesel-driven liners for the globe route, with accommodations for fifty first-class-cabin passengers and ample space for refrigerated cargo.

The company's motorliners Tisnaren and Bullaren, both of which are now in port here, will immediately be placed on the world run, pending construction of the two new liners. Capt. Lundgren, head of the Transatlantic Steamship Company's interests in the Antipodes, is returning after his first visit to Sweden in eight years.

He is one of the only four living men, not British born, to have been decorated with the order of Commander of the British Empire. This honor was bestowed upon Capt. Lundgren for his services during the World War, when he had complete charge of the more than 400,-000 tons of Scandinavian neutral shipping chartered to the Allies, in addition to supplying Scandinavia with all foodstuffs via Allied control during the North Sea-Baltic blockade.

He was accompanied on a survey of the local port yesterday by R. S. Wintemute, manager of the South American and Australian services of the General Steamship Corporation, Coast agent for the Transatlantic Line; and Capt. Harry H. Birkholm, district manager of the General Steamship Corporation.

NEAR WEST TRADE INCREASE FORECAST

The harbor's incoming commerce from the Near West will take a marked increase for 1929 as the result of contract secured yesterday by the Oceanic & Oriental Navigation Company, whereby a minimum of 22,000 tons of hemp will be brought here annually by the oriental fleet of the O. & O. line from the Philippines, for trans-shipment to the East Coast via American-Hawaiian liners.

Announcement of the lucrative contract follows closely upon action of the Oceanic & Oriental line in increasing its sailing schedule to a ship every ten days, both to and from the Orient. Under the hemp contract, made with a large eastern cordage firm, space for the minimum of 600 tons will be available on every homeward-bound Oceanic & Oriental liner.

Three motorships flying the colors of the Transatlantic Steamship Company of Gothenborg, Sweden, are in port simultaneously with the visit of Capt. A. E. Lundgren, Transatlantic director and head of the concern's Australian offices.

They include the two passenger liners Tisnaren from North Europe and now loading out for Australia, and the Bullaren, here from Antwerp and to drydock this morning at the Bethlehem yards for voyage overhaul; and the motor tanker Gustaf E. Reuter. The Gustaf E. Reuter, in command of Capt. Gustaf E. Hillestrom and on her third visit, is regarded as the most modern motor tanker under the Swedish flag. She is driven by two Burmeister and Wain Diesel engines of 1400 horsepower each, which on her outward voyage, according to Capt. Hillestrom, brought the 9000-ton vessel here from Falmouth in twenty-eight days, despite a succession of strong gales in the North Atlantic. She will sail for Hamburg this morning with 72,000 barrels of gasoline, loaded at the Union Oil Company terminals.

After a delay of two weeks the Danish tramp steamer Uranienborg is at last putting aboard at Long Beach the 140,000 cases of gasoline, together with consignments of other petroleum products, which the Richfield Oil Company is sending to the Gold Coast of East Africa in a pioneering effort for the American oil industry. Sailing westward, with a bunkering stop at Borneo, the Uranienborg will depart early next week for Mauritius, Zanzibar and Gold Coast ports.

Maj. H. S. Winter, British war hero and who pioneered the California-Mexican west coast service now maintained by the Mexican States Line, returned yesterday aboard the steamer Sinaloa of that line, with Mrs. Winter, from an extended vacation at Manzanillo. Maj. Winter expressed the belief that the present revolutionary uprising in Mexico will be quickly quelled by the Federal forces under former President Calles.

For local consignees, the Sinaloa brought in from San Jose del Cabo 2000 cases of tomatoes and 350 bags of pinoche. Outward she will load 4000 bales of cotton for Manzanillo.

Twenty-three cabin passengers from Hamburg and Antwerp to disembark here are aboard the Hamburg-American motor liner Portland, due tomorrow morning. They include Dr. Dora Rhode, noted German woman surgeon; Miss Margarete Apfalbaum, Miss Margarete Baluschek, Miss Elizabeth Kirchner and Mr. and Mrs. Heinrich Kaehler. The Portland also has 2506 tons of cargo for local discharge.

SHIPPING

PASSENGER SCHEDULE
VESSELS ARRIVING

	Berth
Friday, March 8—	
Admiral Schley, Portland-Astoria-San Francisco, 9 p.m.	154
Yale, San Diego, 2 p.m.	155
Havel, Hamburg-Bremen-Antwerp, 8 a.m.	228E
El Salvador, New York-Central America, and Mexico, 8 a.m.	188
Asia, Copenhagen, Hamburg, Antwerp, 4 p.m.	52
Catalina, Avalon, 5:30 p.m.	185
Saturday, March 9—	
Humboldt, San Francisco, Santa, 8 a.m.	88
Portland, Hamburg, Bremen, Antwerp, 8 a.m.	157
Harvard, San Francisco, 10 a.m.	155
Calawaii, Honolulu, Hilo, 8 a.m.	156
Tashmoo, Baltimore, Norfolk, Charleston, 8 a.m.	160
Bengkalis, Batavia, etc., via Manila, 8 a.m.	51
Annie Johnson, San Francisco, 8 a.m.	52
Drechtdyk, San Francisco, 8 a.m.	187
Catalina, Avalon, 5:30 p.m.	185
Sunday, March 10—	
President Cleveland, Orient, via San Francisco, noon	232A
Yale, San Francisco, 10 a.m.	155
Admiral Benson, Portland, 9 p.m.	154
Emma Alexander, San Diego, 7 a.m.	154
Harvard, San Diego, 2 p.m.	155
California, New York, via Havana, 11 a.m.	152
Catalina, Avalon, 5:30 p.m.	185

VESSELS SAILING

Friday, March 8—	
Korea Maru, San Francisco and Orient, 2 p.m.	230A
Emma Alexander, San Diego, 8 p.m.	153
Yale, San Francisco, 4 p.m.	55
Bullaren, San Francisco, 5 p.m.	230E
El Salvador, San Francisco, 5 p.m.	188
Catalina, Avalon, 10 a.m.	185
Saturday, March 9—	
Humboldt, San Francisco, 7 p.m.	88
City of Honolulu, Honolulu, Hilo, noon	156
Admiral Schley, San Francisco, Astoria, Portland, 2 p.m.	154
Glymont, San Francisco, Seattle, Tacoma, 5 p.m.	160
Harvard, San Diego, 3 p.m.	155
Tisnaren, Brisbane, Sydney, Melbourne, London, 5 p.m.	230E
Havel, San Francisco, 5 p.m.	228E
Annie Johnson, Hull, Bergen, Oslo, etc., 5 p.m.	51
Drechtdyk, Liverpool, Southampton, London, Rotterdam, 5 p.m.	187
Catalina, Avalon, 10 a.m.	185
Sunday, March 10—	
Yale, San Diego, 3 p.m.	155
Emma Alexander, Seattle, via San Francisco, 11 a.m.	154
Harvard, San Diego, 4 p.m.	155
Bengkalis, Seattle, via S. F., 5 p.m.	52
Asia, Seattle, via S. F., 5 p.m.	52
Catalina, Avalon, 10 a.m.	185

VESSELS IN PORT
Midnight, Thursday, March 7

PASSENGER VESSELS	
City of Honolulu, steamer	156
Tisnaren, motorship (Swed.)	217
Korea Maru, steamer (Jap.)	230A
Glymont, steamer	160
Bullaren, motorship (Swed.)	241
Emma Alexander, steamer	153
Catalina, steamer	185
CARGO VESSELS	
Munami, steamer	122
Catherine G. Sudden, steamer	173
Golden Star, steamer	107
Fishpool, steamer (Br.)	Anc.
Troutpool, steamer (Br.)	54
Atlantic Maru, steamer (Jap.)	230E
Golden Fleece, steamer	175
Uranienborg, motorship (Dan.)	L.B.
Sunelseco, steamer	168
Golden Hind, steamer	L.B.
Eleanor Christenson, steamer	157
Sagadahoc, steamer	190
Vaquero, motorship	194
Nevadan, steamer	175
Admiral Fiske, steamer	154
Notre Dame de Fourviere, ss. (Br.)	230E
Tampa, motorship (Nor.)	240
OIL CARRIERS	
Clydefield, tanker (Br.)	167
La Purisima, tanker	150
Shoyo Maru, tanker (Jap.)	Anc.
Shabonee, tanker (Br.)	241
Dean Emery, tanker	71
Gustaf E. Reuter, tanker (Swed.)	150
H. M. Storey, tanker	71
Watertown, tanker	Anc.
Santa Maria, tanker	241
Koyo Maru, tanker (Jap.)	Anc.
Ramapo, tanker (U.S.S.)	Anc.
Deroche, tanker	150
Salina, tanker	Anc.
LUMBER CARRIERS	
Anne Hanify, steamer	122
Covena, steamer	224
Solano, steamer	74
Daisy Putnam, steamer	122
Willapa, steamer	38

LOCATION OF BERTHS

Outer Harbor, 35 to 73.
San Pedro, 74 to 98.
West Basin, 101 to 149.
Wilmington, 150 to 190.
East Basin, 191 to 204.
Terminal Island, 205 to 241.
Long Beach, not numbered.

COAST AND GEODETIC SURVEY
TIDES, MARCH, 1929

HIGH WATER
Los Angeles Harbor

Day	Time	Hgt. Ft.	Time	Hgt. Ft.
8	7:28 a.m.	5.5	8:43 p.m.	4.1
9	8:03 a.m.	5.7	9:05 p.m.	4.4
10	8:37 a.m.	5.7	9:29 p.m.	4.6
11	9:13 a.m.	5.6	9:55 p.m.	4.9
12	9:51 a.m.	5.3	10:22 p.m.	5.1
13	10:32 a.m.	4.8	10:51 p.m.	5.2
14	11:20 a.m.	4.2	11:25 p.m.	5.3
15	12:20 p.m.	3.5		..

LOW WATER

Day	Time	Hgt. Ft.	Time	Hgt. Ft.
8	1:27 a.m.	2.0	2:28 p.m.	—0.5
9	1:59 a.m.	1.6	2:53 p.m.	—0.5
10	2:39 a.m.	1.3	3:17 p.m.	—0.5
11	3:07 a.m.	0.9	3:42 p.m.	—0.3
12	3:44 a.m.	0.6	4:07 p.m.	0.1
13	4:27 a.m.	0.4	4:29 p.m.	0.5
14	5:15 a.m.	0.3	5:02 p.m.	1.0
15	6:15 a.m.	0.4	5:32 p.m.	1.6

SUN

Day	Sunrise	Sunset
8	6:12 a.m.	5:55 p.m.
9	6:11 a.m.	5:56 p.m.
10	6:09 a.m.	5:57 p.m.
11	6:08 a.m.	5:58 p.m.
12	6:07 a.m.	5:59 p.m.
13	6:06 a.m.	6:00 p.m.
14	6:04 a.m.	6:01 p.m.
15	6:02 a.m.	6:01 p.m.

MOON

Day	Moonrise	Moonset
8	5:03 a.m.	3:24 p.m.
9	5:38 a.m.	4:27 p.m.
9	6:10 a.m.	5:30 p.m.
10	6:10 a.m.	5:30 p.m.
11	6:40 a.m.	6:34 p.m.
13	7:38 a.m.	8:44 p.m.
14	8:10 a.m.	9:53 p.m.
15	8:45 a.m.	11:02 p.m.

RADIO REPORT

The Radio Corporation of America, in co-operation with the United States Health Service and the Seaman's Institute, will receive requests through the KSE station at Los Angeles Harbor for medical and surgical services for ships at sea.

LOS ANGELES STATION
Noon, March 6

DAVID McKELVY, Balboa for Los Angeles, 604 miles south of Los Angeles.
ATLANTIC SUN, Balboa for Los Angeles, 1167 miles south of Los Angeles.
STANDARD ARROW, Los Angeles for Balboa, 863 miles south of Los Angeles.
CAPAC, Callao for Los Angeles, 1450 miles south of Los Angeles.
PAUL LUCKENBACH, Los Angeles for Balboa, 1179 miles south of Los Angeles.
HORACE LUCKENBACH, Balboa for Los Angeles, 870 miles south of Los Angeles.
SANTA ISABEL, Balboa for Honolulu, 1775 miles north of Balboa.
GLENBANK, Balboa for Los Angeles, 1160 miles south of Los Angeles.
WEST LYNN, Balboa for Vancouver, 1520 miles south of San Francisco.
ROYAL ARROW, Los Angeles for Balboa, 1255 miles south of Los Angeles.
LEVANT ARROW, Los Angeles for Providence, 1367 miles south of Los Angeles.
CHILSCO, Antofagasta for Los Angeles, 1148 miles south of Los Angeles.
W. L. STEED, Los Angeles for Balboa, 1328 miles south of Los Angeles.
S. A. PERKINS, Balboa for San Francisco, 2163 miles south of San Francisco.
SUNEWCO, Los Angeles for Balboa, 1030 miles north of Balboa.
CHILOIL, Chanaral for Los Angeles, 1971 miles south of Los Angeles.
SABOTAWAN, Balboa for Los Angeles, 2297 miles south of Los Angeles.
DARTFORD, Los Angeles for Balboa, 1184 miles south of Los Angeles.
RADIANT, Los Angeles for Balboa, 1874 miles north of Balboa.
BIRKENHEAD, Los Angeles for Balboa, 860 miles south of Jicarita Island.
SUNBEAM, Philadelphia for Los Angeles, 43 miles south of San Salvador.
MYSTIC, Los Angeles for Haiti, 1203 miles north of Balboa.
NEW BRITAIN, Balboa for Los Angeles, 1103 miles north of Balboa.
STEEL AGE, Balboa for Honolulu, 2348 miles east of Honolulu.
WILLPOLO, San Francisco for Balboa, 2351 miles north of Balboa.
CUBORE, Balboa for San Diego, 848 miles south of San Diego.
TAMPA, Balboa for Los Angeles, 432 miles south of Los Angeles.
EDWARD LUCKENBACH, Los Angeles for Balboa, 877 miles north of Balboa.
SANTA EULALIA, Honolulu for Balboa, 2178 miles north of Balboa.
TECUMSEH, Dairen for Los Angeles, 1336 miles west of Los Angeles.

8 p.m., March 6

CITY OF SAN FRANCISCO, Champerico for Port Angeles, 2261 miles south of San Francisco.
CHARLES CHRISTENSON, Los Angeles for Balboa, 1205 miles north of Balboa.
HELEN OLMSTED, Los Angeles for Balboa, 928 miles south of Los Angeles.
CITY OF PANAMA, at Corinto.
CHILBAR, Los Angeles for Tocopilla, 1937 miles north of Tocopilla.
CORINTO, at Mazatlan.
POINT SUR, Balboa for San Diego, 159 miles south of San Diego.
GLYMONT, San Francisco for Los Angeles, 1000 miles north of Los Angeles.
EL SEGUNDO, Los Angeles for Guaymas, 697 miles north of Guaymas.
SINALOA, Ensenada for Los Angeles, 110 miles south of Los Angeles.
HARRY LUCKENBACH, San Francisco for Los Angeles, 45 miles north of Los Angeles.
POMONA, Balboa for Los Angeles, 485 miles south of Los Angeles.
TEXADA, Seattle for Los Angeles, 425 miles north of Los Angeles.
LOS ALAMOS, San Francisco for Barnett, 253 miles south of Barnett.
GALENA, San Francisco for Portland, 65 miles south of Portland.
SAGOLAND, Vancouver for Balboa, 1120 miles south of Los Angeles.

Noon, March 7

BRITTA, Los Angeles for Balboa, 483 miles south of Los Angeles.
ABRON, San Diego for Balboa, 130 miles south of San Diego.
ILLINOIS, Los Angeles for Balboa, 148 miles south of Los Angeles.
NEWBROUGHT, San Francisco for Balboa, 135 miles north of Los Angeles.
DAVID McKELVY, Balboa for Los Angeles, 340 miles south of Los Angeles.
ALGONQUIN, Balboa for Los Angeles, 370 miles south of Los Angeles.
VIRGINIA, Balboa for Los Angeles, 260 miles south of Los Angeles.
LINALD, San Francisco for Balboa, 400 miles south of San Francisco.
LEEDS CITY, Los Angeles for Balboa, 159 miles south of Los Angeles.
OAKMAR, Los Angeles for Balboa, 399 miles south of Los Angeles.
SUN, San Francisco for Balboa, 947 miles south of San Francisco.
ZUIYO MARU, Japan for Los Angeles, 600 miles west of Los Angeles.
ATLANTIC SUN, Balboa for Los Angeles, 900 miles south of Los Angeles.
ALTAIR, Los Angeles for Balboa, 583 miles south of Los Angeles.
CHILSCO, Antofagasta for Los Angeles, 912 miles south of Los Angeles.
PAT DOHENY, Los Angeles for Balboa, 390 miles south of Los Angeles.
WILLPOLO, San Francisco for Balboa, 2108 miles north of Balboa.
CHALLENGER, Los Angeles for Balboa, 538 miles south of Los Angeles.
ROBIN ADAIR, Balboa for Los Angeles, 497 miles south of Los Angeles.
PORTLAND, Balboa for Los Angeles, 650 miles south of Los Angeles.
CUBORE, Balboa for Los Angeles, 607 miles south of Los Angeles.
EDGEMONT, Honolulu for Los Angeles, 400 miles west of Los Angeles.

8 p.m., March 7

NORA, Los Angeles for Balboa, 470 miles south of Los Angeles.
POMONA, Balboa for Los Angeles, 252 miles south of Los Angeles.
TEXADA, Seattle for Los Angeles, 161 miles north of Los Angeles.
DEROCHE, Oleum for Los Angeles, 30 miles north of Los Angeles.
RICHFIELD, Los Angeles for Seattle, 1075 miles south of Seattle.
WAPAMA, Los Angeles for San Diego, 35 miles south of Los Angeles.
STANDARD SERVICE, Richmond for El Segundo, 165 miles north of El Segundo.
LA PLACENTIA, Los Angeles for Vancouver, 1100 miles south of Vancouver.

SAN FRANCISCO STATION
8 p.m., March 7

ANNIE JOHNSON, San Francisco for Los Angeles, 330 miles from Los Angeles.
D. G. SCOFIELD, Richmond for Los Angeles, 346 miles from Los Angeles.
W. S. MILLER, Los Angeles for Richmond, 201 miles from Richmond.
CAPT. A. F. LUCAS, Aberdeen for San Francisco, 350 miles from San Francisco.
STANDARD SERVICE, Richmond for El Segundo, 165 miles from El Segundo.
EL SEGUNDO, Los Angeles for Guaymas, 441 miles from Guaymas.
J. A. MOFFETT, Portland for Los Angeles, 635 miles from Los Angeles.
TAHCHEE, Yokohama for Los Angeles, 421 miles from Los Angeles.
DOROTHY LUCKENBACH, San Francisco for Los Angeles, 47 miles from San Francisco.
GOLDEN EAGLE, Everett for San Francisco, 332 miles from San Francisco.
H. T. HARPER, Portland for Los Angeles, 145 miles from Los Angeles.
MISSOULA, Los Angeles for Grays Harbor, 626 miles from Grays Harbor.
CUZCO, Tacoma for San Francisco, 427 miles from San Francisco.
GOLDEN SUN, Hongkong for San Francisco, 200 miles from San Francisco.
PACIFIC HEMLOCK, Balboa for Los Angeles, 480 miles from Los Angeles.
EMIDIO, Aberdeen for Los Angeles, 379 miles from Los Angeles.
LEBEN, Los Angeles for Seattle, 259 miles from Seattle.
CORSICANA, Coos Bay for San Francisco, 18 miles from San Francisco.
MANOA, Honolulu for San Francisco, 1721 miles from San Francisco.
DILWORTH, Los Angeles for Manila, 3210 miles from Los Angeles.
CASTLETOWN, San Francisco for Puget Sound, 235 miles from San Francisco.
ADMIRAL BENSON, Portland for San Francisco, 111 miles from San Francisco.
CADARETTA, Bellingham for San Francisco, 155 miles from San Francisco.
TEXADA, Seattle for Los Angeles, 161 miles from Los Angeles.

The Mackay Radio and Telegraph Company, in conjunction with the Los Angeles Receiving Hospital staff, will receive requests for medical and surgical services from ships' crews from vessels at sea through KOK station at Los Angeles harbor.

LOS ANGELES STATION
Noon, March 6

WILLPOLO, San Francisco for Balboa, 2351 miles northwest of Balboa.
LA PERLA, San Jose de Guatemala for San Francisco, 1120 miles south of San Francisco.
CHATEAU THIERRY, San Francisco for Corinto, 1467 miles south of San Francisco.
TECUMSEH, Dairen for Los Angeles, 1336 miles west of Los Angeles.
WILLSOLO, Balboa for San Diego, 167 miles south of San Diego.
PACIFIC RELIANCE, Balboa for Los Angeles, 1356 miles south of Los Angeles.
ASIA, Antwerp for Los Angeles, 554 miles south of Los Angeles.
HAVEL, Champerico for Los Angeles, 500 miles south of Los Angeles.

8 p.m., March 6

FORDEFJORD, Los Angeles for Yokohama, 40 miles west of Los Angeles.
NOTRE DAME DE FOURVIERE, Vancouver for Los Angeles, 211 miles north of Los Angeles.
MODJOKERTO, Los Angeles for Hongkong, 1133 miles west of Los Angeles.
LONDON IMPORTER, Los Angeles for Balboa, 1218 miles south of Los Angeles.
ALASKA, Los Angeles for San Francisco, 35 miles northwest Los Angeles at 1 a.m. 7th.
CALAWAII, Honolulu for Los Angeles, 887 miles west of Los Angeles.

Noon, March 7

HAVEL, Champerico for Los Angeles, 190 miles south of Los Angeles.
NOTRE DAME DE FOURVIERE, Vancouver for Los Angeles, 44 miles north of Los Angeles.
MYRTLE, Balboa for Los Angeles, 55 miles south of Los Angeles.
SILDRA, Buenos Aires for San Francisco, 580 miles south of San Francisco.
LIO, Los Angeles for Seattle, 51 miles north of Los Angeles.
PACIFIC RELIANCE, Balboa for Los Angeles, 1055 miles south of Los Angeles.
LA PERLA, San Jose for San Francisco, 829 miles south of Los Angeles.

8 p.m., March 7

PORTLAND, Balboa for Los Angeles, 300 miles south of Los Angeles.
CALAWAII, Honolulu for Los Angeles, 561 miles west of Los Angeles.
WAPAMA, Los Angeles for San Diego, 35 miles south of Los Angeles.
ROBERT JOHNSON, Ventura for Newport, 17 miles north of Ventura.
WEST LYNN, Balboa for Vancouver, 1240 miles south of San Francisco.
BROOKINGS, Eureka for Mazatlan, 75 miles north of Mazatlan.
LAUREL, Los Angeles for Balboa, 1781 miles northwest of Balboa.
SANTA INEZ, San Diego for Los Angeles, 47 miles south of Los Angeles.
HARVARD, Los Angeles for San Francisco, 80 miles west of Los Angeles.
ADMIRAL EVANS, Los Angeles for San Francisco, 288 miles south of San Francisco.

SAN FRANCISCO STATION
8 p.m., March 7

J. C. FITZSIMMONS, Point Wells for Los Angeles, 632 miles from Los Angeles.
HORACE X. BAXTER, Everett for Long Beach, 436 miles from Long Beach.
H. F. McCORMICK, Portland for San Francisco, 155 miles from San Francisco.
MAUNWILI, Honolulu for San Francisco, 299 miles from San Francisco.
WHITNEY OLSON, San Francisco for Seattle, 19 miles from San Francisco.
HUMBOLDT, San Francisco for Los Angeles, 22 miles from San Francisco.
EDNA CHRISTENSON, Los Angeles for San Francisco, 105 miles from San Francisco.
LA BREA, Oleum for Seattle, 25 miles from Seattle.
LUBRICO, Richmond for Honolulu, 1307 miles from Honolulu.
JOHN C. KIRKPATRICK, Everett for Los Angeles, 480 miles from Los Angeles.
MISSOULA, Los Angeles for Grays Harbor, 626 miles from Grays Harbor.
CLAREMONT, Chemainus for Los Angeles, 137 miles from Los Angeles.
BETTERTON, Avon for Ventura, 80 miles from Ventura.
CARBON, Portland for Port San Luis, 180 miles from Port San Luis.
QUEENSWOOD, Columbia River for London, 180 miles from San Francisco.
OLEUM, Oleum for Port San Luis, 48 miles from Port San Luis.
JANE NETTLETON, San Francisco for Seattle, 551 miles from Seattle.
EL CAPITAN, Los Angeles for Columbia River, 356 miles from Columbia River.
BRIGHTON, Vancouver for Panama, 300 miles from San Francisco.
CALAWAII, Honolulu for Los Angeles, 561 miles from Los Angeles.
ADMIRAL WATSON, Seattle for San Francisco, 551 miles from San Francisco.
ADMIRAL PEOPLES, San Francisco for Portland, 544 miles from Astoria.
DISTRICT OF COLUMBIA, San Francisco for Los Angeles, 50 miles from Los Angeles.
FRANK H. BUCK, Ventura for Avon, 24 miles from Ventura.
MARY ELLEN O'NEILL, Los Angeles for Baltimore, 826 miles from Balboa.

PORTLAND STATION
8 p.m., March 6

CALIFORNIA, Portland for Shanghai, 270 miles from Columbia River.
TEXAS, Portland for Yokohama, 976 miles from Columbia River.
CAPE OF GOOD HOPE, Yokohama for Astoria, 1200 miles west of Astoria.
NEPTUNIAN, Yokohama for Los Angeles, 1600 miles from Los Angeles.
MONTANA, Seattle for Shanghai, 725 miles from Seattle.
SEATTLE, Seattle for Yokohama, 3737 miles from Seattle.

Noon, March 7

GOTHIC STAR, Seattle for Portland, 112 miles from Columbia River.
HESPEROS, Astoria for San Francisco, 330 miles from San Francisco.
BORGAA, Vancouver for Portland, 60 miles north of Columbia River.
GAASTERDYK, San Francisco for Victoria, passed Columbia River at 2 p.m.

8 p.m., March 7

C. D. JOHNSON III, San Francisco for Portland, 95 miles from Columbia River.
J. C. FITZSIMMONS, Point Wells for Los Angeles, 692 miles from Los Angeles.
QUINAULT, San Francisco for Seattle, 174 miles from Seattle.
DOROTHY ALEXANDER, San Francisco for Victoria, 15 miles from Victoria.
MULTNOMAH, St. Helens for San Francisco, 55 miles from St. Helens.

TRANS-PACIFIC MAIL

Following schedule of sailing is provided by the Los Angeles postoffice:

March 9, from Los Angeles. Specially addressed correspondence and parcel post for El Salvador, Amapala, Choluteca, Nacaome, Tegucigalpa, West Coast Guatemala and Nicaragua.

March 9, from Los Angeles. Mail for Honolulu.

March 10, from Los Angeles. Parcel post mail for Panama, Canal Zone, Peru, except Iquito, Bolivia and Chile, Cacua and Nanino and specially addressed correspondence.

March 10, from Seattle. Mail for Japan and Korea.

March 12, from San Francisco. Mail for Honolulu.

For connections at Seattle, mail must leave Los Angeles the third day prior to date of sailing, not later than 5:30 p.m.

To connect at San Pedro for the Hawaiian Islands every other Saturday, mail leaves Los Angeles at 8:30 a.m. on Saturday.

Note—To connect at San Francisco, mail must leave Los Angeles on dispatch made not later than 5:30 p.m. the day prior to date.

ARRIVALS AND DEPARTURES

ARRIVED, THURSDAY, MARCH 7

Ship.	Time.	From	Operator.
CLYDEFIELD, tanker (Br.)	2:25 a.m.	Zarate	Hunting & Son
GRACIA, steamer (Br.)	3:00 a.m.	San Francisco	Donaldson Line
LA PLACENTIA, tanker	4:35 a.m.	Port San Luis	Union Oil Co.
SAN JUAN, steamer	5:00 a.m.	San Francisco	L. A. & S. F. Nav. Co.
CATHERINE G. SUDDEN, str.	5:50 a.m.	Portland-S. F.	McCormick S.S. Co.
VAQUERO, motorship	6:05 a.m.	Santa Rosa Island	Vail & Vickers
GLYMONT, steamer	6:15 a.m.	Seattle-S. F.	Nelson S.S. Co.
BULLAREN, motorship (Swed.)	6:25 a.m.	Bremen	Trans-Atlantic S.S. Co.
JACOX, steamer	7:00 a.m.	San Diego	Nelson S.S. Co.
TIGER, tanker	7:10 a.m.	New York	Standard Transp. Co.
COVENA, steamer	7:25 a.m.	Coos Bay	Hammond Lbr. Co.
SINALOA, steamer (Mex.)	7:30 a.m.	Ensenada	Mexican States Line
SUNELSECO, steamer	7:40 a.m.	Newark	Transmarine Line
ADMIRAL EVANS, steamer	7:55 a.m.	San Diego	Pacific S.S. Co.
NEVADAN, steamer	8:45 a.m.	New York	American Hawaiian S.S. Co.
YALE, steamer	9:40 a.m.	San Francisco	Los Angeles S.S. Co.
CURACAO, steamer	10:50 a.m.	Portland-S. F.	Pacific S.S. Co.
H. M. STOREY, tanker	11:00 a.m.	Ioco	Standard Oil Co. of Cal.
WATERTOWN, tanker	11:25 a.m.	New York	Cities Service Refg. Co.
DAISY PUTNAM, steamer	11:30 a.m.	Portland	Acct. Wise & Brooks
HARVARD, steamer	1:30 p.m.	San Diego	Los Angeles S.S. Co.
LA PURISIMA, tanker	2:15 p.m.	San Diego	Union Oil Co.
EMMA ALEXANDER, steamer	3:00 p.m.	Seattle-S. F.	Pacific S.S. Co.
CATALINA, steamer	5:05 p.m.	Avalon	Wilmington Trans. Co.
TAMPA, motorship (Nor.)	10:00 p.m.	Norfolk	Acct. Barbara Lines
ADMIRAL FISKE, steamer	8:00 p.m.	Anacortes-S. F.	Pacific S.S. Co.
NOTRE DAME DE FOURVIERE	4:05 p.m.	San Francisco	French Line
RAMAPO, tanker (U.S.S.)	8:30 p.m.	Manila	United States Navy
DEROCHE, tanker	10:00 p.m.	San Francisco	Union Oil Co.
SALINA, tanker	4:05 p.m.	Philadelphia	Gladstone Trans. Co.

Vessels arriving between 9 p.m. and midnight estimated from radio reports and operators' advices.

SAILED, THURSDAY, MARCH 7

Ship.	Time.	For	Operator.
TULSAGAS, tanker	12:55 a.m.	Ventura	Associated Oil Co.
W. S. MILLER, tanker	4:50 a.m.	Richmond	Standard Oil Co. of Cal.
LIO, tanker	8:50 a.m.	Seattle	Standard Transp. Co.
CATALINA, steamer	10:30 a.m.	Avalon	Wilmington Trans. Co.
RICHFIELD, tanker	12:30 p.m.	Seattle	Richfield Oil Co.
ADMIRAL EVANS, steamer	1:40 p.m.	S. F.-Seattle	Pacific S.S. Co.
LA PLACENTIA, tanker	2:15 p.m.	Ioco	Union Oil Co.
YALE, steamer	3:35 p.m.	San Diego	Los Angeles S.S. Co.
SINALOA, steamer (Mex.)	4:15 p.m.	San Francisco	Mexican States Line
SAN JUAN, steamer	6:30 p.m.	San Francisco	L. A. & S. F. Nav. Co.
JACOX, steamer	7:50 p.m.	S. F.-Seattle	Nelson Line
HARVARD, steamer	4:30 p.m.	San Francisco	Los Angeles S.S. Co.
CURACAO, steamer	11:00 p.m.	S. F.-Portland	Pacific S.S. Co.
GRACIA, steamer (Br.)	7:00 p.m.	London	Donaldson Line
HARRY LUCKENBACH, str.	5:15 p.m.	New Orleans	Luckenbach Line
DIO, steamer	7:05 p.m.	San Francisco	Redwood Line
MUNBEAVER, steamer	9:00 p.m.	San Francisco	Munson-McCormick Line
TIGER, tanker	7:40 p.m.	New York	Standard Transp. Co.
NECHES, tanker (U.S.S.)	7:40 p.m.	Canal Zone	United States Navy
WAPAMA, steamer	4:30 p.m.	San Diego	McCormick S.S. Co.
DOROTHY WINTERMOTE, ss.	8:30 p.m.	Tacoma	Paramino Lumber Co.

Vessels sailing between 9 p.m. and midnight estimated from operators' advices.

TO ARRIVE AND SAIL TODAY

VESSELS DUE TO ARRIVE, FRIDAY, MARCH 8

Ship.	Berth.	From	Operator.
ADMIRAL SCHLEY, steamer	154	Portland	Pacific S.S. Co.
YALE, steamer	155	San Diego	Los Angeles S.S. Co.
HAVEL, motorship (Ger.)	228E	Hamburg	North German Lloyd
EL SALVADOR, steamer	188	New York	Panama Mail S.S. Co.
ASIA, motorship (Dan.)	52	Copenhagen	East Asiatic Co.
CATALINA, steamer	185	Avalon	Wilmington Trans. Co.
SAGINAW, steamer	160	San Francisco	Nelson S.S. Co.
POMONA, steamer	190	New York	Isthmian S.S. Lines
WILLSOLO, steamer	228D	Norfolk-S. D.	Williams Line
MYRTLE, steamer	228E	Philadelphia	Quaker Line
POINT SUR, steamer	230B	New Orleans-S. D.	Gulf-Pacific Line
SUSCOLANCO, steamer	188	Newark	Transmarine Line
[illegible]			

VESSELS DUE TO SAIL, FRIDAY, MARCH 8

Ship.	Berth.	For	Operator.
[illegible]			
SUNELSECO, steamer	168	San Francisco	Transmarine Line
SAGADAHOC, steamer	190	San Francisco	Argonaut Line
NEVADAN, steamer	175	San Francisco	Amer.-Hawaiian S.S. Co.
TAMPA, motorship (Nor.)	240	Manila	Barbara S.S. Co.
ADMIRAL FISKE, steamer	154	S. F.-Anacortes	Pacific S.S. Co.
NOTRE DAME DE FOURVIERE, ss.	230E	Havre	French Line
CLYDEFIELD, tanker (Br.)	167	Land's End	Hunting & Son
LA PURISIMA, tanker	150	Seattle	Union Oil Co.
GUSTAF E. REUTER, tanker (Swed.)	150	Hamburg	Trans-Atlantic S.S. Co.
H. M. STOREY, tanker	L.B.	Balboa	Standard Oil Co. of Cal.
WATERTOWN, tanker	167	Providence	Cities Service Ref. Co.
SALINA, tanker	150	Baltimore	Gladstone Trans. Co.
ANNE HANIFY, steamer	224	Columbia River	J. R. Hanify Co.
COVENA, steamer	224	Coos Bay	Hammond Lumber Co.
SOLANO, steamer	38	San Francisco	Hart-Wood Lumber Co.
CATHERINE G. SUDDEN, steamer	173	San Diego	Acct McCormick S.S. Co.
H. T. HARPER, tanker	98	Portland	Standard Oil Co. of Cal.

AIR MAIL SCHEDULE

Now in effect: Universal postage rate of 5 cents first ounce and 10 cents for each additional ounce anywhere in the United States, Canada or Mexico. Applies on all matter sent by air mail. Items for air mail are restricted to not more than fifty (50) pounds in weight and to not more than eighty-four (84) inches in length and girth combined.

TRANSCONTINENTAL AIR MAIL

Eastbound. Leaves Los Angeles 7:35 a.m. daily, arriving Salt Lake City 2 p.m. Mountain Time, Chicago 5:45 a.m. Central Time, Newark, N. J., 3 p.m. Eastern Time, second day. Arrival New York City Postoffice 20 minutes later.

Westbound. Leaves Newark, N. J., 12:15 p.m. Eastern Time, arriving Chicago 7 p.m., arriving Salt Lake City 10 a.m. Mountain Time, second day, arriving Los Angeles 5:25 p.m. Pacific Time second day.

Daily closing: 6:30 a.m. at Arcade Station, 5:30 a.m. (or a little later) at Main Postoffice, substations and at Air Mail boxes, painted red, white and blue, and located in various parts of city.

COASTWISE AIR MAIL

Northbound: Leaves Los Angeles 12:01 a.m., arriving at Bakersfield 1:15 a.m., Fresno 3 a.m., and San Francisco 5 a.m. Leaves San Francisco 5 a.m., arriving at Medford, Or., 9 a.m.; Portland-Vancouver 11:30 a.m.; Tacoma 1:30 p.m., Seattle 2 p.m.

Southbound: Leaves Seattle 11:45 p.m., arriving at Tacoma 1:30 a.m.; Portland-Vancouver 7:10 a.m., Medford, 9:30 a.m., San Francisco 1:15 p.m., Fresno 3:15 p.m., Bakersfield 4:45 p.m., Los Angeles 6:15 p.m.

Daily closing: 10:55 p.m. at Arcade Station. From 9 to 10 p.m., as stated on box collection card on Air Mail boxes.

News of Ships and Sailings at Pacific Ports

SAN FRANCISCO, March 7. (AP)—Emil Lederer, director of passenger traffic for the Hamburg-American Line, who is on one of his periodical visits to the Pacific Coast, left here tonight for Los Angeles, accompanied by E. A. Winkler, Pacific Coast manager for the line. Lederer predicted a big increase in passenger business between this coast and Europe during the present year, and declared that the new motorships recently built by his company and placed in the trade will play a big part in increasing this business.

The Abraham Lincoln, first of two new motorships being built for the Fred Olsen Line service between the Pacific Coast and Europe, has been launched in Norway, advices received today at the local offices of the company revealed. A sister ship of the Abraham Lincoln is building in the Odense Shipyards for the same service, and a third is contemplated.

En route from Japan to South American ports of call, the N. Y. K. liner Anyo Maru arrived here today to discharge cargo and disembark one passenger.

SEATTLE, March 7.—Funds allotted for Seattle harbor will be used in maintenance work in the Duwamish waterway, United States engineers in this port said today. The allotted $30,000 for Puget Sound will be used in the operation of the snag boat Swinomish in clearing obstructions to navigation in rivers flowing into the Sound.

The new French motorship Oregon, instituting the French Line's passenger service between Europe and the Pacific Coast, will sail from Havre in August for this port, R. K. Brown, Jr., Seattle representative of the General Steamship Corporation, announced today.

The Oregon will arrive in Seattle in time to take part in the movement of fresh fruit from the Pacific Northwest and dried fruit from California to Europe.

NAVAL ORDERS

WASHINGTON, March 7. (Exclusive)—Naval orders:
Lieutenant-Commander D. B. Downer to U.S.S. Pensacola.
Lieutenant-Commander F. K. Elder to Naval Academy.
Lieutenant-Commander C. W. Hamill to Naval Academy.
Lieutenant-Commander H. H. Harrison to Great Lakes, Ill.
Lieutenant-Commander J. H. Holt, Jr., to Naval Academy.
Lieutenant-Commander R. Hoozeworth to Naval Academy.
Lieutenant-Commander G. F. Hussey, Jr., to U.S.S. Salt Lake City.
Lieutenant-Commander F. G. Reinicke to Naval Academy.
Lieutenant-Commander P. A. Stevens to Fourteenth Naval District.
Lieutenant-Commander T. N. Vinson to Naval Academy.
Lieut. A. R. Mack to Newport, R. I.
Lieut. Albert Handly to U.S.S. Aroostook.
Lieut. W. F. Porter to aircraft squadron, battle fleet.
Ensign R. N. Belden to U.S.S. Eagle.
Ensign D. O. Nohano to U.S.S. Utah.
Ensign V. F. Frye to U.S.S. Niagara.
Ensign W. R. Loud to U.S.S. Arkansas.
Ensign F. C. Margraff, Jr., to U.S.S. Utah.
Ensign F. M. Murphy to Boston.
Ensign J. M. Taylor to Acustic Station.
Ensign J. W. Haines to U.S.S. Seattle.
Chief Boatswain G. A. Sneddon to U.S.S. Contocook.
A. P. Clerk R. W. Underwood to U.S.S. Lexington.
Chief Boatswain J. L. McDonald to Key West, Fla.
Chief Pharmacist N. L. Saunders to Norfolk, Va.
Chief Boatswain J. D. Thompson to U.S.S. West Virginia.
Machinist T. N. Reynolds to U.S.S. Idaho.
Chief Gunner Joseph Chamberlin to U.S.S. Tennessee.
Chief Machinist J. A. Silva to U.S.S. Pennsylvania.

VISITOR FROM OHIO

PASADENA, March 7.—Carol Thornton, former Mayor of Youngstown, O., and prominent in national laundry organization affairs in past years, is a guest at Hotel Green. Mrs. Thornton is accompanying him on his tour of the Southland.

Big-game hunters say that no animal equals the leopard for savagery and fury. They are less wary than other wild animals and are caught with comparative ease because they are rather unintelligent.

FINANCIAL

STEWART GIVES OIL ACCOUNTING

Standard of Indiana Report Issued at Meeting

Net Income Sets New High at $83,437,166 in 1928

Surplus Soars; Profits Per Share Also Set Mark

WHITING (Ind.) March 7. (AP)—Net earnings of $83,437,166 in 1928 established a new record for the Standard Oil Company of Indiana, the annual report showed today.

Surplus and earnings per share also established new high marks, said Col. Robert W. Stewart, chairman of the board. The earnings were $50,239,710 greater than for 1927, amounting to $8.33 a share, as compared to $3.26 for 1927. This represented a profit of 18.76 per cent on capital invested, which at the close of 1928 was $461,462,304, as compared with $407,639,279 at the end of 1927. Total assets, including investments in subsidiary and affiliated corporations, were listed at $466,371,642.

The net earnings after deduction for taxes were $77,227,160 for 1928, an increase of $47,204,716, while the sales department marketed 35,222,806 barrels, as compared with 33,131,375 barrels in 1927.

The company ended the year with a surplus of $150,476,947, an increase of $49,930,717 over 1927. Cash dividends amounted to $32,416,538 paid on 9,284,668 shares of stock.

COMMENTS ON SHOWING

"Your board is pleased to be able to conclude its analysis of this balance sheet with a statement that in its estimation the present position of the company is exceptionally strong," the report said, "and in that connection respectfully suggests for your attention the heavy increase in the amount of cash and readily convertible securities on hand. The value of working supplies, crude oil and manufactured petroleum products on hand is shown at $84,469,277, as compared with $71,302,199 in 1926 and $46,869,215 in 1927. On the other hand, the company is carrying in cash, government securities and investments in other companies a total of $114,897,561, as compared with $69,689,833 a year ago, an increase of $37,908,129. This reserve in cash and securities is by far the largest in the history of the company, and places it in a position where it will be able to cope with any possible unfavorable contingencies which may arise, or to take immediate advantage of opportunities arising through improved conditions in the industry."

Increased realization on sales of petroleum products brought earn-

(Continued on Page 20, Column 1)

Oliver Farm Equipment Co.
Prior Preferred Stock With Common Stock Purchase Warrants

Predecessor companies established in 1848, 1855 and 1897.

Selling agencies in all agricultural countries of the world.

Net income over 2½ times preferred dividend requirements.

100 to yield 6%

Details on Request

Howard G. Rath Co
Established 1910
INVESTMENT SECURITIES
Members L.A. Stock Exchange
512 Pacific Mutual Bldg. Los Angeles
Telephone TRinity 1164

Promising Local Stocks Analyzed

—a monthly market letter. Place your name on our mailing list to receive a copy.

Free on request

STOCK DEPARTMENT
Banks, Huntley & Co.
Member Los Angeles Stock Exchange
12th Floor Stock Exchange Bldg.
Phone TRinity 9161
Also 1652 Vine St., Hollywood

A. M. Clifford
Investment Counselor and Financial Analyst

"No Securities to Sell"

Advises with clients upon Bond and Stock Investments.

Specializes in periodic reviews of clients' investments;—a m.w advisable measure.

Conducts special investigations and analytical research work.

Booklet upon request.

Stock Exchange Building Los Angeles

FINANCIAL INDEX

The following index will be found convenient for quickly locating information in this issue of The Times:

	Page
Bank clearings	18
Bond quotations	19
Business News	16
Citrus fruits	21
Cotton	20
Eggs, poultry (butter and eggs)	21
Flaxseed	18
Foreign exchange (money)	18
Grains	21
Live stock	21
Metals	18
Naval stores	18
Oil Field News	21
Produce, Los Angeles	21
Sugar	18
STOCKS—	
Boston	21
Bay City Curb	18
Chicago	18
Los Angeles	18
New York Stock Exchange	20
New York Curb	17
New York Times averages	17
San Francisco	18
Standard Oils	17

INCOME OF MORTGAGE UNIT GAINS

Lincoln Company Sets Increase at $68,232.78 in Annual Report

Net profits of the Lincoln Mortgage Company for the year closed December 31, last, totaled $227,712.35, after all charges, including Federal taxes, as compared with $159,480.17 reported earned in 1927, an increase of $68,232.78, or approximately 42 per cent, J. K. Baillie, president, announced yesterday.

The year's earnings are equivalent to more than two times preferred dividend requirements and after payment of preferred dividends leave a balance available for the common stock of $113,702, equal to 11 cents a share, as compared to $43,480 in 1927, or 4 cents a share. This represents a gain of $69,214, or more than 160 per cent in earnings available for the common stock.

Sales of houses and real estate aggregated $2,064,490, or double 1927 sales of $1,026,302. Undivided profits as of December 31, stood at $196,817, against $84,113 at the end of 1927 and deferred profits were set up as $231,305, against $158,540 the previous year. Total assets increased more than $900,000 during the year to a total of $3,922,096. Delinquencies as of December 31, last, were pointed out as being only 1 18-100 per cent.

Business of the company for the first two months of the current year has achieved new high records and officers look forward to a very prosperous year, Mr. Baillie stated. No statement was made regarding the disposal of the Lawndale property held by the company, which is considered to have oil possibilities. However, it is understood that an announcement will be forthcoming shortly.

Net Earnings of Studebaker Motor Higher

Studebaker Corporation reported net income for the year ended December 31, last, of $13,947,181, equal after preferred dividends to $7.16 a share on the 1,875,000 shares of common stock, as compared with $11,937,861, or $6.09 a share for the preceding year, according to the annual statement to stockholders issued yesterday.

Total number of cars sold in 1928 was 136,205, as compared with 116,740 in 1927, a gain of 16.7 per cent. Export sales increased 41.3 percent. Total net sales amounted to $157,692,206.89, an increase of 17.7 per cent over the previous year.

Surplus account totaled $36,681,040, as against $38,574,319 in 1927. The cost of moving the Detroit plants to South Bend, including reserves for the part uncompleted on December 31, last, totaled $5,949,998, which has been charged to surplus account. Estimated savings due to the consolidation of the plants are placed at from $3,000,000 to $4,000,000 annually. This consolidation and the acquisition of the control of the Pierce-Arrow Motor Car Company made the past year one of the most important in the history of the concern, President A. R. Erskine stated. He added that from present indications, this year's profits will show a substantial increase over 1928.

Net Income of Crystalite Up

Crystalite Products Corporation set a new monthly record for net profits during February when net earnings totaled $3263.60, as compared with a loss for the same month last year and against $3100 net profits for January, officials of the company reported yesterday.

Action by the board of directors in declaring dividends on the preferred stock is expected to be taken at the meeting of the board which is set for next Thursday.

INSURANCE AGENCY PROFITS INCREASE

Net profits of the Joe Toplitzky Insurance Agency, Inc., showed a substantial increase during 1928, according to an announcement yesterday by Bernard Toplitzky, general manager. The agency is a California corporation, capitalized for $200,000 and the president is Joe Toplitzky, member of the Los Angeles Realty Board. Bernard Toplitzky attributed the increase in the business of his concern to the growth of Los Angeles and to the expansion of the company to take care of all business enterprises of the city.

BANK POLICY HITS BONDS

Economist Says Members Selling Investments to Pay Off Discounts; Reserve Credit Intact

BY EARLE E. CROWE

Brokers' loans increased $140,000,000 in the last week, as announced yesterday by the Federal Reserve Board. Such a large increase will probably call forth another series of public statements criticising the use of Federal Reserve credit in the stock market, and demanding that the Federal Reserve banks raise the rediscount rate or otherwise discourage loans to brokers. The assumption is that actions of this kind would seriously depress stock prices and drive the public from the market.

Prof. David Friday, nationally known economist, thinks somewhat differently. If the Federal Reserve Board continues to exercise pressure in the matter of brokers' loans the bond market will take the most severe jolt, he stated in an article published in the East recently. His chief contention is that there is no inflation of Federal Reserve credit, and that the stock market has received its funds not from the Reserve system, but from the outside, or from corporations and other large controllers of capital.

His analysis of the effect of Federal Reserve policy on the bond market is of pertinent interest. He explains:

SELLING PREDICTED

"It is entirely probable that the period immediately ahead of us will see a marked contraction in bond holdings of the banks. The Reserve system clearly wishes member banks that are rediscounting to keep out of the call-money market. Many banks that were loaning money to brokers owe nothing at the Reserve; but some others that have loans and are also in the Federal Reserve will meet the situation by selling bonds and paying off their rediscounts with the proceeds."

Prof. Friday points to evidence that the Federal Reserve banks actually have been selling bonds in the last month, since the Reserve system issued its warning, which has further depressed bond prices. This policy of selling bonds, which he contends should have been adopted in the first place to correct the speculative situation, takes money from the public and serves to reduce somewhat the amount of capital available for speculation. But, he adds:

SUPPLY UNAFFECTED

"Out of it will come some decline in deposits and some little decrease in the use of the Federal Reserve credit, but it will not reduce materially the volume of funds available for brokers' loans."

In explaining his statement that the stock market has not been drawing upon the Federal Reserve for credit, Prof. Friday cites statistics to show that the expansion in credit is due to the loss of monetary gold withdrawn from the Federal Reserve banks for export or earmarking for foreign banks.

At the end of February, he points out, the total use of Reserve credit amounted to $1,463,000,000. This was $218,000,000 more than a year ago. "This increase," he declares, "is entirely due to a loss of monetary gold amounting to $240,000,000."

Following out Prof. Friday's reasoning, increases in brokers' loans, such as was reported yesterday, are not drawn from the Federal Reserve bank supply of credit and at the expense of commerce and industry. The loans come principally from those who have accumulated capital and are attracted to the call-money market by the high interest rates.

Gilmore Tells Net Income on New Oil Set-up

Gilmore Oil Company reported earnings for the nine months' period since the change in its capital structure up to December 31, last, of $406,274.01 before depreciation, or a net of $316,100.71, exclusive of earnings of affiliated companies, according to a statement released yesterday by Clarence S. Beesmyer, vice-president and general manager of the company. This is equal to earnings of $1.72 per share of outstanding capital stock, the per share earning for the first three months of the period being 54 cents, for the second three months, 57 cents, and 61 cents for the last three months.

On an annual basis, the earnings represented 28.73 per cent of the capital, Mr. Beesemyer said. The cash position was materially improved and the ratio of assets to liabilities increased to 1.85 to 1, current assets being listed at $1,108,356.76 and current liabilities, $769,799.88. Total assets amounted to $3,456,583.

Sales for the nine months ending December 31, last, totaled $4,471,957.78, compared to $3,830,361.31 for the same period of 1927, or an increase of $641,596.47. During this period gasoline sales increased 8,141,931 gallons from 12,355,086 gallons in 1927 to 20,497,017 gallons in the last nine months of 1928, representing an increase of 65.9 per cent.

HOTEL COMPANY LOSS REPORTED

Seaside Investment Company, which owns and operates Hotel Virginia at Long Beach, reported for the year ended December 31, last, a loss of $43,484.05, or $1428.27 less loss than for the previous year, according to the annual statement of Samuel K. Rindge, president. Gross income decreased $34,054.05 and gross expenses decreased $35,482.32. The hotel business showed a decrease in house count of 6.2 per cent and of transient meals, 6.6 per cent. Funded liabilities increased $49,707.06 while current liabilities decreased $35,775.44, resulting in a net increase in total liabilities of $13,931.62. Cash and current assets showed an increase of $7505.66.

BAKERY PASSES DIVIDEND

NEW YORK, March 7. (AP)—Directors of the Ward Baking Corporation today omitted the quarterly dividend of $2 on the Class A stock due at this time.

LOAN TOTAL TO BROKERS UP SHARPLY

New York Reserve Bank Reports Gain for Week of $140,000,000

WASHINGTON, March 7. (AP)—Loans to brokers and dealers held by the New York Federal Reserve member banks for the week ended the 6th inst., were announced by the Federal Reserve Board today as $5,647,000,000, representing an increase of $140,000,000 as compared with the preceding week. The loans for the week ending March 7, 1928, aggregated $3,696,000,000.

The detailed distribution of the loans over the three weeks dealt with in the board's report was:

Mar. 6, 1929	Feb. 27, 1929	Mar. 7, 1928
For own account:		
$1,117,000,000	$1,090,000,000	$1,019,000,000
For account of out-of-town banks:		
$1,707,000,000	$1,693,000,000	$1,461,000,000
For account of others:		
$2,823,000,000	$2,724,000,000	$1,215,000,000

Comparative weekly figures of brokers' loans with corresponding periods of last year follow:

		1929	1928
Jan.	2	$5,330,103,000	$3,810,023,000
Jan.	9	5,312,798,000	3,819,572,000
Jan.	16	5,384,000,000	3,788,000,000
Jan.	23	5,442,000,000	3,789,000,000
Jan.	30	5,589,000,000	3,816,000,000
Feb.	6	5,669,000,000	3,835,000,000
Feb.	13	5,566,000,000	3,819,000,000
Feb.	20	5,477,000,000	3,728,000,000
Feb.	27	5,507,000,000	3,722,000,000
Mar.	6	5,647,000,000	3,696,000,000

LOCAL LOANS IN REGULAR DECLINE

Brokers' loans made by members of the Los Angeles Stock Exchange during the week ended the 6th inst. dropped off $1,814,651 from the preceding week for a new low for the year at $38,797,312, it was reported yesterday by the exchange.

The mark of the last week was $224,157 lower than the previous low mark for the year established during the week ending January 23. The comparative tabulation follows:

January	2	$40,945,177
January	9	41,265,707
January	16	39,844,495
January	23	39,021,469
January	30	40,174,972
February	6	40,538,551
February	13	42,774,535
February	20	41,914,372
February	27	40,611,963
March	6	38,797,312

Trade Tone in Local District Turns Brighter

Manufacturers report current sales holding up to 1928 levels and a number of lines enjoying a greater amount of business and although there is a tendency for lower prices, orders for spring and summer delivery dates are in most cases disappointing, placing the manufacturer in a peculiar position for ordering raw materials, etc., according to the Bradstreet weekly summary of local business.

Warmer weather has encouraged the retailer. Where buying has been restricted by cool weather, spring merchandise displayed since early in the year has not bee nmoving. However, retailers report a greater demand than ever before for moderate or so-called popular-priced merchandise, which reflects the inroads made by chain retail stores who are featuring this class of goods.

Outside of the motion-picture and oil industries, employment conditions have been very satisfactory during the past winter due to the large increase in industries such as tire manufacturing plants and public improvements that have either been started or completed within the last seven months. New car sales since January 1 have been extremely satisfactory but the used-car market is very slow. Many of the independent gasoline stations have been closed on account of the gasoline-price war, which continues.

Net Profits of Drug Group Up

McKesson & Robbins, Inc., of Maryland and subsidiary companies report for the year ended December 31, last, net profits of $3,741,281 after all charges, including taxes, against $2,758,890 the previous year, an increase of 35.61 per cent. These earnings are equivalent, after deducting minority interest on the subsidiary stock outstanding and after allowing for full year's dividend on 321,507 shares of preference stock outstanding, to $3.70 a share on the common, against $2.53 the previous year. Net sales after eliminating intercompany sales for the year ended December 31, last, were $83,867,835, against $77,743,252, an increase of 7.88 per cent.

McKesson & Robbins, Inc., of Maryland, was formed in the latter part of last year to combine sixteen wholesale and manufacturing drug companies in various sections of the country, including the Western Wholesale Drug of Los Angeles.

REO MOTOR INCOME REGISTERS HIGHER

DETROIT, March 7. (Exclusive) Net income of the Reo Motor Car Company for 1928 was reported today at $5,083,588 after all charges, including Federal taxes, equivalent to $2.5[illegible] a share on 2,000,000 shares of $1[illegible] par value. This compares with $4,724,331, or $2.36 a share in the previous year.

EMSCO DERRICK EARNINGS JUMP

Annual Report Reveals Net of $1,404,539

Increase Over 1927 Placed at 62 Per Cent

Per Share Profits of $3.51 Show $1.35 Gain

Net earnings of the Emsco Derrick and Equipment Company after all charges, including Federal taxes, totaled $1,404,539 for the year closed December 31, last, as against $863,688 for 1927, an increase of $540,851 or more than 62 per cent, E. M. Smith, president, announced yesterday.

The year's earnings are equivalent to $3.51 a share on the 400,000 shares of no par capital stock outstanding, as against $2.16 a share in the previous year, based on the same capitalization. This capital set-up follows an eight-to-one split-up and a reduction in the par value of the old 50,000 shares of $100 par each which took place last December.

Directors are scheduled to meet April 2 to declare the initial dividend on the new stock. The old stock paid 8 per cent per annum, having been raised from 7 per cent in the third quarter of 1928.

SALES GAIN

Net sales of the organization aggregated $8,249,562 as against $5,712,277 in 1927, a gain or $2,537,285 or nearly 45 per cent. Gross earnings totaled $1,990,994 which is an increase of $850,310 or about 75 per cent.

A charge of $98,297 to contingent reserve was made against earnings bringing this reserve up to a total of $138,000. Depreciation written off amounted to $218,344 against $194,414 in 1927, making a total depreciation account of $484,118 applying against fixed tangible assets valued at $2,624,305.

Current assets stood on the books of the company December 31, at $5,507,005 and were about four and three-quarter times current liabilities of $1,171,891. Cash on hand totaled $1,103,018; notes and accounts receivable about $1,300,000 and inventories more than $3,000,000. Net surplus, excluding the contingent reserve, stood at $1,431,824.

MELON SLICED

In addition to the stock split-up last December and the dividend advance the company declared a 50 per cent stock dividend early in 1928. On January 2, 1929, the last of the funded indebtedness amounting to $700,000 was written off, making the total funded debt retired since January 1, 1928, $1,400,000. Another outstanding achievement during the year was the establishment of a subsidiary in England. The Emsco unit at Houston, Tex., was combined with the California company last summer.

Business of the company during the first two months of the current year is running substantially ahead of the same period last year, Mr. Smith stated.

Anaconda Rights Value Estimated

In connection with the recent offering to stockholders of Anaconda Copper Mining Company of rights to subscribe to two additional shares of stock at $55 a share for every five shares held as of record April 30, Wilcox, Drake & Co., member of the New York, Los Angeles exchanges and others, has issued a compilation determining the theoretical value of rights based on various market prices for the stock.

The list of comparative values follows:

Market value of stock with rights.	Theoretical value of rights.
150	27.14
151	27.43
152	27.71
153	28.00
154	28.29
155	28.57
156	28.86
157	29.14
158	29.43
159	29.71
160	30.00
161	30.29
162	30.57
163	30.86
164	31.14
165	31.43
166	31.71
167	32.00
168	32.29
169	32.57
170	32.86
171	33.14
172	33.43
173	33.71
174	34.00
175	34.29

Chain Sales Volume Grows

NEW YORK, March 7. (Exclusive)—February chain-store sales reported today follow:

Metropolitan Chain Stores February sales totaled $883,275, against $752,092 in 1928, up 17.44 per cent. Sales for the first two months of the year aggregated $1,681,502, against $1,444,439 in 1928, up 16.1 per cent.

Kroger Grocery February sales totaled $22,867,818, against $13,810,942 in 1928, up 65.5 per cent. Acquisition of new stores accounted for 42 per cent of the increase. Sales for the first two months of the year aggregated $47,562,613, against $29,826,660 for 1928, up 59½ per cent.

American Stores February sales totaled $1,433,263, against $1,142,588 in 1928, up 25.4 per cent. Sales for the first two months of the year aggregated $2,950,430, against $1,932,432 in 1928, up 53 per cent.

D. Pender Grocery February sales totaled $1,183,386, against $1,044,882 in 1928, up 13.8 per cent. Sales for the first two months aggregated $2,335,408, against $2,080,340 in 1928, up 12.2 per cent.

DICTAPHONE INCOME GAINS DURING YEAR

Net profits of the Dictaphone Corporation for the year ended December 31, last, were $611,475.54 after all charges, including depreciation and taxes, according to the annual report issued yesterday by I. C. Stowell, president. This is equal after preferred dividends to $4.87 a share on 103,750 shares of no par value common stock outstanding. Net profits for 1927 were $512,101.62, or $4.28 a share, on 93,953 shares of common stock after preferred dividends.

STABLE MONEY IDEA GROWS

National Association Announces Addition of J. V. Farwell and George Eastman to Ranks

BY JOHN F. SINCLAIR

[Copyright, 1929, by North American Newspaper Alliance.]

NEW YORK, March 7.—The Stable Money Association announces the addition of two prominent business men to its executive committee—J. V. Farwell, Chicago, and George Eastman, Rochester.

The association stands for a stable price level. It was organized several years ago to promote stabilization of the purchasing power of money by spreading the understanding of the serious evils which attend the general fluctuation in the price level. It also studies the problems involved in the preventability of such fluctuation, and the various methods proposed for stabilization.

It opposes those twin brothers in crime, monetary inflation and monetary deflation. Monetary inflation causes profiteering. The high cost of living burdens school teachers, judges, pensioners, salaried workers and wage earners—every one receiving a fixed income.

Endowed institutions like colleges, churches and hospitals suffer through increasing expenses by inflation, while incomes remain fixed. Others hurt by inflation are savings bank depositors, and the holders of mortgages, bonds and life insurance policies.

Deflation, on the other hand, causes business depression. Prices fall so that merchants buy from hand to mouth. Unemployment grows, factories shut down, farmers find it difficult to pay mortgages, bankruptcy increases, economic progress is halted.

Both inflation and deflation are bad, says the Stable Money Association, which believes in stabilizing money to prevent the evils which arise from these conditions.

"We advocate a policy, not a method or a plan," the association says.

Some of the best known business men and economists are members of this organization. Among them are John W. Davis, Dr. Arthur T. Hadley, Dr. Nicholas Murray Butler, Charles Evans Hughes, Otto H. Kahn, William H. Crocker, Henry M. Robinson, James Speyer, Irving Fisher, Edward A. Filene, David Starr Jordan, Frank O. Lowden, William C. Proctor, John Moody, F. A. Delano and John E. Rovensky.

There is no more important organization existing in the United States, and no more important task to be done than stabilizing the purchasing power of the monetary unit.

Just fifteen years ago the Federal Reserve system came into existence. June 30, last, there were 8929 members divided into 7685 national banks and 1244 State banks.

These 8929 banks, on June 30, had capital, surplus and undivided profits of $5,625,000,000, and total resources of $45,091,000,000.

Demand deposits, which totaled $17,606,000,000 were $128,680,000, less than for the year ending June 30, 1927. But time deposits, $13,438,000,000, were $1,228,000,000 higher than a year previous. Bills payable and rediscounts, amounting to $1,209,000,000, were $678,189,000 more than for the preceding year. More than double.

The 18,000 other banks in the United States, not members of the Federal Reserve system, have about one-third of the total banking resources of the nation. The remainder is lodged with the Reserve Bank members.

Do Americans like to live abroad? Recently a famous hotel proprietor, owner of several American hotels, who has just completed a magnificent new one in Paris, observed that as soon as an American has reached a point where he can afford to quit work the life abroad has more appeal, for the reason that one can live more easily, more leisurely and more contentedly than in hustling, bustling, busy America.

This probably does not account for the fact that Canada has the largest number of Americans living outside the States, 234,147. A majority are business men, living there temporarily with their families.

In Europe live 77,063 Americans. Many of them doubtless have lived abroad most of their lives. In South America the number is 12,136; in Mexico and Central America, 19,614; in the West Indies, 19,579; in Africa, 3673; in Asia, 24,119, and in Australia and Oceania, 2337.

Local Market Approves Three New Listings

Applications to list shares of the Paraffine Companies, Inc., I. Magnin & Company, and the Seaboard Dairy Credit Corporation on the Los Angeles Stock Exchange were approved yesterday by the board of governors.

Paraffine Companies, Inc., will list 500,000 shares of common stock of no par value, which will be called for trading on Monday, next. The application of I. Magnin & Company calls for the listing of 13,766 shares of preferred, $100 par value, and 285,627 shares of common stock of no par value. Seaboard Dairy Credit Corporation will list 12,500 shares of 7 per cent, Series A cumulative preferred of $100 par value, and 103,780 shares of common of no par value. I. Magnin shares will be traded in on Monday, and preferred stock of Seaboard Dairy Credit on Thursday, next. Common stock of the latter company will be called at a date to be announced later.

Business of the Paraffine Companies, Inc., consists of the manufacture of asphalt prepared roofing, fireboard products, etc. I. Magnin & Company is a retailer of women's and children's wear through a chain of stores, while the Seaboard Dairy Credit Corporation deals in lease contracts on dairy cattle.

ASSOCIATED REALTY ISSUES STATEMENT

Resources of the Associated Realty Owners, Inc., amount to $7,424,416.65, of which $5,478,609.42 represents Los Angeles income property, Rolden Borden, president, reported to stockholders at the annual meeting held on Wednesday. The total real value of the balance of the diversified real estate holdings of the company amounts to $1,024,416.26, he said. Mr. Borden told the stockholders that, in his opinion, the outlook for real estate in and around Los Angeles is promising.

SCHERER HEADS INSURANCE UNIT

Imperial Mutual Life and Benefit Association yesterday announced the election of L. G. Scherer, prominent architect, as president of the company. The new duties of Mr. Scherer, it is stated, will not interfere with his architectural practice. Other officers of the company, which has offices in the Western Pacific Building, are S. Simon, vice-president; John Stitch of the American Art Glass Company, treasurer, and Harry Stitch, secretary.

ERRATIC DRI[FT] NOTED ON [...]

Closing Rally Turns [...] of Prices Up[...]

Credit Situation [...] to Curb Activ[...]

Total Turnover in [...] Lowest for Yea[r]

NEW YORK, March 7. [...] quent shifts of [...] ment characterized [...] market, which closed [...] burst of strength in the [...] other flurry in call money [...] to 12 per cent. [...] marked reduction in volume [...] cating that many traders [...] small, apparently have [...] from the market until the [...] stringency has passed.

Total sales of 3,[...] were among the smallest [...] full session this year.

The weekly Federal Reserve [...] ment on brokers' loans, [...] the close of the market, [...] gain of $140,000,000, [...] than expected, bringing the [...] on the 6th inst. to $5,[...] just $32,000,000 below the [...] ord established on February [...] compares with a total of [...] 000 on March 7, 1928.

The detailed figures [...] increase of $27,000,000 by [...] their own account, an [...] $14,000,000 for the account of out-of-town banks and an [...] $99,000,000 for the account of [...] No change was made [...] 5 per cent rediscount rate [...] New York Federal Reserve [...]

BULLISH FACTOR

One of the most [...] ness developments of the [...] the publication of the [...] port on steel-ingot [...] showing a gain of [...] about 10 per cent over [...] sponding month a year [...] cellent 1928 earnings [...] published by the Union [...] Studebaker and a number of smaller corporations. The [...] States Rubber report, [...] morning newspapers, [...] of slightly more than [...] last year, but this had been [...] ally anticipated.

Col. Robert W. Stewart [...] fight against the Rockefeller [...] ests in the battle for control [...] Standard Oil Company of [...] and William Childs [...] defeated in his campaign [...] control of the restaurant [...] bearing his name. Wall [...] not surprised at either [...]

(Continued on Page 2[...], Col[...])

STOCKS
Industrials
Public Utilities
Banks
Oils
Miscellaneous

Wm. Jarvis Earl & Co.
Members Los Angeles Stock Exchange
Members Los Angeles Curb Exchange
Wire connections principal exchanges
300-304 Bartlett Bldg.
TRinity 6134

A PUBLIC UTILITY

Serving the Third City of the World

Especially attractive among current offerings, we believe, is the senior bond obligation of the Berlin City Electric Company, which supplies 90% of the electric current to the City of Berlin, Germany, the third largest city in the world.

All the Common Stock of the Company belongs to the City of Berlin and a contract with the City assures sufficient income to meet all fixed charges.

These bonds are to be listed on the New York Stock Exchange.

Price 93½ and Interest, yielding to maturity

7.02%

Send name and address below for full information. No obligation.

Name ______________________

Address ______________________

Griffith-Wagenseller & Co.
Municipal BONDS Corporation
626 So. Spring St.
TRinity 5561
LOS ANGELES

An Easy Way

[t]o obtain late quotations on any listed stock or bond is to [t]ake your telephone receiver off the hook, dial MUtual 7151, and ask for our stock department.

There is no charge or obligation for this service

M.H. Lewis & Co.
Established 1916
Citizens National Bank Building Los Angeles. Phone MUtual 7151
Member Los Angeles Stock Exchange
Member Los Angeles Curb Exchange

Cities Service Co. Common Stock

[A]t the market to yield about 7½%

Full details on request

[D]E FREMERY & COMPANY
[...] Van Nuys Bldg. • Los Angeles
[...] Russ Bldg. • San Francisco

JONATHAN [C]OOK & COMPANY
CERTIFIED PUBLIC ACCOUNTANTS
AUDITS-SYSTEMS
TAX SERVICE
BRANCHES IN PRINCIPAL CITIES
Pacific-Southwest Bank Bldg.
MUtual 9000.

Spec[...]

Paci[fic] Lif[e]

WE have available a speci[...] this outstanding institution [...] rewarded its stockholders so rich[ly] [...] Dividends have been paid wit[h] [...] 1893 and for the last 10 years [...] over 24.6%.

In addition to cash dividends, [...] inal share, first publicly offered [...] exercise of all rights, now has a[...] mately $35,000 at present mar[ket]

The Company plans to increase [...] each year over a period of 10 yea[rs] [...] year being sold to stockholders [...]

Call, phone or write f[or]

James R. Mar[...]
647 S. Spring Street T[...]
LOS ANGE[LES]
Pacific-Southwest Buildi[ng]
Members Los Angeles Stock [...]

THRE[E]

from the b[...]

Only three bl[...] West's busie[st] [...] change Buildi[ng] [...] structure rece[...] Actual earnin[gs] [...] is in excess of [...] ating expenses [...]

We know of [...] purchase first [...] pleted dow[n] [...] th[...]

MERCHAN[TS] [...]

(First Closed Mortgag[e] [...]

(Application has been made [...])

Price 101 a[nd] [...]

Let us give you full de[tails] [...] name and a[ddress]

California [...]

AFFILIATED in STOCK OWNER[SHIP] [...]

California [...]

SAN FRANCISC[O] [...]
LONG BEACH [...]

Orders may be place[d] [...]

ERRATIC DRIFT NOTED ON MART

Closing Rally Turns Course of Prices Upward

Credit Situation Continues to Curb Activity

Total Turnover in Session Lowest for Year

NEW YORK, March 7. (AP)—Frequent shifts of speculative sentiment characterized today's stock market, which closed with an outburst of strength in the face of another flurry in call money from 8 to 12 per cent. Sales showed a marked reduction in volume, indicating that many traders, large and small, apparently have withdrawn from the market until the credit stringency has passed.

Total sales of 3,833,400 shares were among the smallest of any full session this year.

The weekly Federal Reserve statement on brokers' loans, issued after the close of the market, showed a gain of $140,000,000, much larger than expected, bringing the total on the 6th inst. to $5,847,000,000, just $22,000,000 below the high record established on February 6. This compares with a total of $3,[illegible] 000 on March 7, 1928.

The detailed figures showed an increase of $27,000,000 by banks for their own account, an increase of $14,000,000 for the account of out-of-town banks and an increase of $99,000,000 for the account of others. No change was made today in the 5 per cent rediscount rate of the New York Federal Reserve Bank.

BULLISH FACTOR

One of the most interesting business developments of the day was the publication of the February report on steel-ingot production, showing a gain of 278,000 tons, or about 10 per cent over the corresponding month a year ago. Excellent 1928 earnings reports were published by the Union Oil, Studebaker and a number of smaller corporations. The United States Rubber report, released in morning newspapers, showed a loss of slightly more than $18,[illegible] last year, but this had been generally anticipated.

Col. Robert W. Stewart lost his fight against the Rockefeller interests in the battle for control of the Standard Oil Company of Indiana, and William Childs apparently was defeated in his campaign to retain control of the restaurant chain bearing his name. Wall street was not surprised at either result, [illegible]

(Continued on Page 26, Column [illegible])

An Easy Way

To obtain late quotations on any listed stock or bond is to take your telephone receiver off the book, dial MUtual 7151, and ask for our stock department.

There is no charge or obligation for this service

W. H. Lewis & Co.
Established 1916
[illegible] National Bank Building
Los Angeles. Phone MUtual 7151
Members Los Angeles Stock Exchange
Members Los Angeles Curb Exchange

Cities Service Co. Common Stock

In the market to yield about 7½%

Full details on request

DE FREMERY & COMPANY

JONATHAN [illegible] & COMPANY
PUBLIC ACCOUNTANTS
AUDITS-SYSTEMS TAX SERVICE
[illegible]-Southwest Bank Bldg.

STOCKS

Industrials
Public Utilities
Banks
Oils
Miscellaneous

Wm. Jarvis Earl & Co.
Members Los Angeles Stock Exchange
Members Los Angeles Curb Exchange
300-304 Bartlett Bldg.
TRinity 6131

Special Report on

Pacific Mutual Life Ins. Co.

WE have available a special report just issued on this outstanding institution of the West which has rewarded its stockholders so richly in the last 30 years. Dividends have been paid without interruption since 1893 and for the last 10 years have averaged annually over 24.6%.

In addition to cash dividends, the holder of one original share, first publicly offered in 1897, through the exercise of all rights, now has a net profit of approximately $35,000 at present market prices.

The Company plans to increase its capital by 10% in each year over a period of 10 years; the new stock this year being sold to stockholders at $50 per share.

Call, phone or write for this report

James R. Martin & Co.
[illegible] S. Spring Street — Telephone TRinity 4911
LOS ANGELES
Pacific-Southwest Building, Pasadena
Members Los Angeles Stock and Curb Exchanges

THREE BLOCKS
from the busiest corner in the West

Only three blocks from Seventh and Broadway, the West's busiest corner, stands the Merchants Exchange Building, an imposing Class "A" limit-height structure recently completed on land owned in fee. Actual earnings from space already under contract is in excess of bond interest requirements and operating expenses, and occupancy is increasing steadily.

We know of few opportunities in recent years to purchase first mortgage fee bonds secured by completed down town Los Angeles buildings at the liberal yield offered by

MERCHANTS EXCHANGE BUILDING of LOS ANGELES, Inc.

First Closed Mortgage 6½% Sinking Fund Gold Bonds, due 1943

(Application has been made to certify these bonds as a legal investment for California Savings Banks)

Price 101 and Interest, to yield about 6.40%

Let us give you full details regarding this attractive issue. Just send us your name and address in the margin of this advertisement

California Securities Company
AFFILIATED by STOCK OWNERSHIP with CALIFORNIA BANK and CALIFORNIA TRUST CO.
California Bank Bldg., Los Angeles
SAN FRANCISCO — SAN DIEGO
LONG BEACH — PASADENA
Orders may be placed with any Office of California Bank

NEW YORK CURB STOCKS

NEW YORK, March 7. (AP)—Prices in today's curb market moved around in erratic fashion [illegible]

[illegible]

(Stock tables: Stocks, Sales in hundreds, High, Low, Close — [illegible])

MARKET AVERAGES

NEW YORK, March 7. (Exclusive)—Today's stock averages as compiled by the New York Times:

[illegible]

STOCKS

[illegible]

BONDS

[illegible]

XD—Ex-dividend. AS—Actual sales.

STANDARD OILS

(Furnished by E. A. Pierce & Co., 515 West Sixth street.)

	Bid	Asked
[illegible]	[illegible]	[illegible]

Payable on 30 Days' Demand
[with interest to withdrawal date]

5% L. A. Morris Plan CERTIFICATES

These certificates constitute a most desirable investment. We recommend them to all classes of investors.

The Los Angeles Morris Plan Company

One of the Substantial Financial Institutions of Los Angeles County

835 South Spring Street
105A South Brand Boulevard, Glendale, Calif.
11 Pine Avenue, Long Beach, Calif.

DIRECTORS

HAROLD L. ARNOLD, *President, H. L. Arnold Co.*
EDGAR BARUCH, *Chemical Engineer*
E. W. CLARK, *Executive Vice-President, Union Oil Co.*
F. A. COLLMAN, *President, M. P. Co. of San Francisco*
J. E. COOK, *President, Cook-McFarland Co.*
RICHARD J. DILLON, *Attorney*
ISIDORE B. DOCKWEILER, *Attorney*
HOWARD W. WRIGHT, *Attorney*
TRIGG GARNER, *Capitalist*
E. S. GOSNEY, *Attorney, Pasadena*
PAUL M. GREGG, *Attorney*
P. E. HATCH, *Vice-President, Security Trust and Savings Bank, Long Beach*
GEO. B. JESS, *Rancher*
J. A. H. KERR, *Vice-President, Security Trust and Savings Bank*
WILLIAM LACY, *President Lacy Mfg. Co.*
MALCOLM McNAGHTEN, *President, Broadway Department Store*
D. A. McGILVRAY, *Broker*
HARRY LEE MARTIN, *Chairman of the Board, District Bond Co.*
AUSTIN O. MARTIN, *Vice-President, L. A. First National Trust & Savings Bank*
DAN MURPHY, *Capitalist*
LOUIS S. NORDLINGER, *Capitalist*
H. W. O'MELVENY, *O'Melveny, Tuller and Meyers, Attorneys*
GEO. A. ROGERS, *President, Union Rock Co.*
JOHN NEWTON RUSSELL, *Manager, Home Office Agency, Pacific Mutual Life Insurance Co.*
J. F. SARTORI, *President, Security Trust & Savings Bank*
DANA C. SMITH, *Vice-President, Smith & Sons, Inc.*
WALKER SMITH, *Vice-President, Smith & Sons, Inc.*
H. I. STUART, *Chairman, Board of Directors, First National Bank, Pasadena*
THEO. F. THIEME, *President, Fort Wayne Morris Plan Co.*
W. H. WORKMAN, *President and General Manager, The Los Angeles Morris Plan Company*

ARE YOU THE MAN?

We have an attractive opening in our sales department for a mature young man, capable of sincere and earnest effort. He must take care of present clients and possess the initiative to develop new ones. Our company is long established and our securities, secured by improved real estate, are well-known. In writing for interview, give complete qualifications. Address DAE, Box 424, Times Branch.

HOME PURCHASE MONEY AT 6%

1. Return payments made in monthly installments.
2. If you die further payments are waived and your home is free.
3. No commission charged.
4. Interest reduces with each monthly payment.
5. We pay 1½% of amount of loan to cover transfer charges.

References: The Banks of Los Angeles

W. T. HILTON
629 Merchants National Bank Bldg.
6th & Spring Sts. — Phone MUtual 2381

We offer

$750,000
Vento Shoe Corporation

(A California Corporation)

50,000 shares 7% Cumulative Preferred Stock, par value $10.00
25,000 shares Common Stock, par value $10.00

In Units of

2 shares 7% Cumulative Preferred Stock .... }
1 share Common Stock .... } For $30.00

The Preferred Stock has preference over the Common Stock as to Dividends and in the event of liquidation or dissolution is entitled to receive $10.00 per share and accumulated dividends before any distribution is made upon the Common Stock. Dividends accrue from date of issue and are payable semi-annually. The Preferred Stock is subject to redemption by purchase on the market or call by lot at $10.50 and a sinking fund will be created. Dividends exempt from present normal Federal Income Tax.

Mr. C. S. Florsheim, President of the Corporation, summarizes his letter as follows:

COMPANY: The Vento Shoe Corporation has purchased the patents on the Ventilation of shoes, which should revolutionize the manufacture of shoes throughout the entire world. These shoes look no different than any good shoes made by the foremost manufacturers and are made of the best materials, by the best present methods in manufacture. A very large business is assured as thousands of pairs of these shoes have been sold throughout the United States and have proven very satisfactory and repeat orders have been coming in for further stocks.

SECURITY: The Corporation has no bonded indebtedness and this Preferred Stock, in the opinion of Counsel, constitutes a first lien on all the physical property now owned or hereafter acquired and upon its patent rights; it being the purpose of the Corporation as soon as necessary and expedient to build or acquire a large factory for the manufacture of its product.

EARNINGS: Based upon the known earnings of the large shoe manufacturers of the U. S. gross revenues are estimated after deductions are made for all operating and administrative expenses, taxes, insurance and 7% dividend on the Preferred Stock, and after liberal provision for depreciation as leaving an estimated net of more than three times the dividend requirements on the Preferred shares which leaves a liberal sum available for dividends on the Common Stock, the value of which should steadily increase as the Preferred Stock is retired.

MANAGEMENT: The management will be under the able direction of an executive committee consisting of the five officers of the Corporation whose broad experience and outstanding ability in their various lines are well known. The officers and directors include the following:

OFFICERS

CHARLES S. FLORSHEIM, President
LESTER C. REED, Vice President
JAS. S. McKNIGHT, Vice President
WILSON SMITH, Secretary
SEWARD EDGERTON, Treasurer

DIRECTORS

Charles S. Florsheim
Lester C. Reed
Jas. S. McKnight
Wilson Smith
Seward Edgerton
Harry J. Webster
Ben F. Lamborn
Frank C. Jordan

PRICE $30.00 per Unit

(Consisting of two shares of Preferred and one share of Common)

DAN POWELL
Fiscal Department—6th Floor
Board of Trade Building
Los Angeles, California

L A S E (Member Los Angeles Stock Exchange)

Hydraulic Brake

Company holds license covering the only hydraulic brake for automobiles and trucks. Product is used by many of the large manufacturers, the principle being especially applicable to four-wheel brakes. Earnings are now running at record. We have prepared an interesting summary. Ask for it.

Late Data on

Rio Grande Oil

Aviation Corpn. of Calif.

Douglas Aircraft

KNIGHT, STETSON & LESTER, INC.

MEMBERS:
Los Angeles Stock Exchange
Los Angeles Curb Exchange

Continuous Board Room Stock Quotation Service at

810 Stock Exchange Bldg.
Los Angeles
TRinity 5077
and
Maryland Hotel Bldg.
Pasadena.
Wakefield 4136

Huge Combine on Docket in Utility Field

NEW YORK, March 7. (Exclusive)—Interests closely associated with the Central States Electric Corporation and the Hydroelectric Securities Corporation have organized the Electric Share Holdings Corporation, a public utility investment trust, which will be launched with assets totaling nearly $65,000,000. A banking combine led by Henry Schroder Banking Corporation and the Chase Securities Corporation will soon carry out the necessary financing, which it is understood will be in "substantial amount."

Hydroelectric Securities, a Canadian corporation, has under its control public utility holdings of more than $50,000,000. All utility securities now being sold by this corporation to Electric Share Holdings Corporation represent an interest in American properties.

Men prominent in public utility affairs in the United States will be among the directors of the new corporation. L. E. Kilmarx will be president. Frank L. Dame and two other directors of the Central States Electric Corporation, Herbert C. Freeman and Edwin Gruhl, will be members of the board.

Hydroelectric Securities will be represented by several of its own directors, including C. L. Fisher, also chairman of the Finance Trust and Agency Company.

SAN FRANCISCO

SAN FRANCISCO, March 7. (AP)—Credit stringency and high call money were reflected in trading on the San Francisco Stock Exchange today. Prices as a whole remained practically unchanged from the close of yesterday, in a market that was hesitant and without definite trends.

Fireman's Fund slumped to a new low of 110, a loss of 2 points. The rights also moved into lower territory, selling for 29, off 1.

Transamerica closed at 136, a loss of 1 point, after touching 138. The American Company declined to 142¾, off 2½. Anglo and London Paris was held for no gain at 255.

The industrials were spotty. Issues that acted well were Golden State Milk at 56¼, Leslie Salt at 40½ and Pacific Gas and Electric at 56¼. Byron Jackson was steady at 36, after touching 37.

Lower levels were registered by Caterpillar at 74¼, the General Paint issues, with 31¼ for the "A" and 27 for the "B;" Home Fire and Marine at 40½ and Pacific Lighting at 75.

The radios lost their gains of the morning. Kolster was unchanged at 60¼, after touching 62. Magnavox netted ½ at 9, after advancing from 8¾ to 9¾.

The petrols were influenced by cross-currents. Union Oil was up at 48½. Standard at 67 and North American at 21½ were steady, while fractional losses were shown by Union Associates at 48½ and Richfield at 40½. Signal Oil netted 44.

Totals: Bonds, $9000; stocks, 43,249 shares of $2,058,147 market value.

BONDS

	Sales	High	Low	Last
C. & H. Sr. 7s '37	1,000	103¾	..	..
Spg. V.W. 5s '43	5,000	99¼	..	..

STOCKS

	Sales	High	Low	Last
American Co.	300	143¾	142¾	142¾
An.-Lon. P. Nat.	85	255	..	..
Byron Jackson	22	37	35¾	36
Calam. Sug. pfd.	100	17¾	17½	17½
Cal. Copper	200	8	..	..
Cal. C. Ml com.	50	75	..	..
Cal. Pack. Co.	100	75½	..	..
Caterpillar Trac.	900	75	74¼	74¼
Coast G.E. 1st pf.	10	98	..	..
C. Zelle. vtc. cm.	900	22¾	22¼	22½
Dairy Dale "A"	200	29¾	29	29
Do. "B"	600	24	23¾	23¾
Fireman's F. Ins.	80	111	110	110
F. & Kleis. com.	300	11½	11¼	11¼
Gen. Paint "A"	200	31½	31¼	31¼
Do. "B"	200	27½	27	27
G.W.Pw. A 6s pf.	20	101½	100¾	101½
Do. 7s pfd.	5	105¾	..	..
Golden St. Milk	900	56¼	..	..
Haw. Pineapple	100	60⅛	..	..
Home F.&M. Ins.	200	41	40½	40½
Hutch. Sg. Plant.	100	11	..	..
Kolster Radio	3,300	62	60	60¼
Lang. Bak. "B"	100	31¼	..	..
Leighton vtc. B.	35	8¾	8	10
Leslie Cal. Salt	100	40½	..	..
Magnavox Co.	4,300	9¾	8¾	9
N. Am. Inv. pfd.	65	101	..	..
North Amer. Oil	300	21½	..	..
Pac. G.E. 1st pf.	100	27	..	..
Do. com.	200	57	56¼	56¼
Pac. Lt. 6s pfd.	75	103¾	102½	102¾
Do. com.	300	75½	75	75
Pac. T.&T. com.	5	175	..	..
Pig'n Whistle pf.	100	14	..	..
Richfield Oil	200	40½	..	..
Roos Bros. pfd.	10	99½	..	..
Do. com.	100	32	..	..
S.J. L.&P. 7s pfd.	5	116½	..	..
Schlesinger pfd.	30	89	88¼	88¼
Do. "A" com.	200	19¼	19	19
Standard of Cal.	1,300	67	66¾	67
Tide. Asso. com.	100	18¼	..	..
Transamerica Co.	4,500	138	136	136
Union Oil Asso.	1,700	49¼	48	48½
Union Oil of Cal.	1,500	49	48	48½
Union Sug. com.	300	22	21	22
Pac. Gas. rites	5,200	305	300	305
Assd. Ins.	1,800	10	..	..
Fireman's F. rts.	290	29¼	29	29
Pac. Pub. Svc.	800	23¾	23½	23½

BAY CITY MINES

SAN FRANCISCO, March 7. (Exclusive) Following is the official list of quotations on the San Francisco Mining Exchange:

	Bid	Asked
Aladdin	.01	.02
Argyle	.13	.04
Acme	.14	.15
Amador Coalition	.28	.30
Amalgamated	.07	.09
Belmont		1.25
Brougher	.05	.06
Belmont Uncle Sam	.17	.19
Best & Belcher	.06	.07
Bullion	.05	
Banner Dev.	.02	.03
Belcher Ex. Annex	.01	.02
Butler Gold	.02	.03
Butte	.11	.12
Belmont Metals	1.90	
Bevis	.01	.02
Black Bear	.07	.09
Black Mammoth	.03	.04
Boom	.08	.09
British Columbia Dev.	.10	.19
Broken Hills	.01	.02
Buckingham Mines	.10	.11
Carbonate Mines	1.57¼	1.62¼
Combination Fraction	.02	.03
Calumet	.01	.02
Chollar	.07	
Concordia		.15
Concordia Virginia	.01	.02
Central Eureka	.80	.85
Do. "A"	1.00	1.10
Champion	.01	.02
Comstock Silver	.04	.06
Carrie	.01	.02
Dividend	.03	.04
Double O		.17
Divide Ex.	.05	.06
Divide Annex	.01	
Elsa	.75	
First National Dev.	.28	.28
Florence Goldfield	.04	.03
Gypsy Queen	.02	.03
Goldfield Cons.		.90
Goldfield Deep Mines	.03	.04
Goldfield Dev.	.02	.03
Grannis	.03	.05
Great Bend	.06	
Gold Zone	.04	.05
Gould & Curry	.06	.07
Golconda	1.00	
Gen. Min. Mill. Power		1.50
Giant Dev.	.07	.08
Gruss	.03	.04
Harmill	.17	.18
Hickok		2.00
Jack Waite	.13	.14
Jumbo Ex.	.01	.02
Justice	.20	
Katherine Ex.	.02	.03
Katherine Gold	.04	.05
Kinsman Silver	.01	.02
Lone Star	.05	.06
Liberty	.01	.02
Lucky Strike	.07	.08
McNamara	.10	.12
Do. Crescent	.07	.08
Manhattan Cons	.02	.03
Myra	.01	.02
Mexican	1.40	
Mineral Mtn.	.10	.12
Majestic	.25	
National Silver	.35	.37
Nevada Hills	.05	.06
Orlando	.05	.06
Ophir	.01	.02
Old Gold	.50	
Old Gold Ex.	.02	.03
Potosi	.10	
Pony Meadows	.15	.17
Prince Cons.	.02	.03
Pittsburgh & Mt. Shasta	2.45	2.60
Rescue Eula	.01	.02
Revert	.01	.02
Rosetta	.03	.04
Round Mtn.	.15	
Royal Dev.	.70	.75
Sugarman	.14	.16
Simons Silver Lead	.03	.04
Smuggler	.06	.07
Sunset	.02	
San Rafael	.05	
Sunbeam	.01	.02
Savage	.06	.07
Tonopah Ex.	.08	.10
Tonopah 76	.01	.02
Tonopah Divide	.08	.09
Trinity Gold Bar	.38	.39
Treasure Vault	.09	.11
Treasure Vault Ex.	.01	.02
Union	.45	.47
Union Mines	.04	.05
United Trinity	.05	.06
Verdi	.01	.02
Veta Grande	.01	.02
Victory	.02	.03
West End	.03	.04
West End Ex.	.01	.02
White Caps Gold	.20	
West Mine	.02	.03
Wright Creek	.25	.27

Wood-block prints were made in Japan as early as the eighth century.

THE ANDERSON & FOX FINANCIAL REVIEW OF EASTERN AND WESTERN MARKETS

Currently Discusses

Caterpillar Tractor
Aviation

Copy on Request

ANDERSON & FOX

MEMBERS
NEW YORK STOCK EXCHANGE
SAN FRANCISCO STOCK EXCHANGE
CHICAGO BOARD OF TRADE
SAN FRANCISCO CURB EXCHANGE
NEW YORK CURB MARKET (ASSOC.)

Direct Private Wire

LOS ANGELES OFFICE
TITLE INSURANCE BUILDING
[illegible]

NEW YORK SAN FRANCISCO
PORTLAND OAKLAND

TAX EXEMPT BONDS

ATTRACTIVE YIELDS

B. L. HAMES & CO.
INCORPORATED

FABER 0581

TITLE INSURANCE BLDG.
433 SO. SPRING ST.
LOS ANGELES

Get on our Mailing List for Facts about

COMMODORE PETROLEUM

New facts are developing about Commodore Petroleum . . . one of the most active unlisted stocks in the market. We are in close touch with what is happening and, if your name is on our mailing list, we will promptly advise you of important developments now pending. Write or phone us to add your name. No obligation.

All Listed and Unlisted Stocks

E. C. Bruce & Co.
PACIFIC SOUTHWEST BANK BLDG.
315 W. 6th STREET · [illegible] 6706

A COMPLETE STOCKBROKERAGE SERVICE

We render a specialized service to those investors who are located outside of the city of Los Angeles.

I. E. MULLER & CO.
VAndike 4015. VAndike 9624.
502 Financial Center Bldg.
Los Angeles, Calif.

LOS ANGELES EXCHANGE

The fifth consecutive session of declining prices marked the close of operations yesterday on the Los Angeles Stock Exchange. Recessions, as on previous days, were cut to small fractions and no definite selling movement got under way at any time with the result that a long list of issues held to the levels of the preceding session.

Rio Grande, influenced by the possibilities of the dividend expected to be declared next Monday, fluctuating between 36 1-8 and 34 7-8 and closed the day at 35½, up 3-8 net. Union of California and Union Associates continued to slip back fractionally. The former lost 3-8 to 48 and the latter, 1-8 to 48 1-4. Richfield rallied 1-4 to 40 3-4 while Signal Oil held firm to 43½. Pacific Western continued active and moved up 1-8 to 21 3-4.

Trading activity among the industrials sagged to a low ebb. Emsco, the most active of this group, dropped another ½ point to 41 3-4. Hydraulic Brake slumped 2 points to 57, while others were unchanged on the light turnover. Southern California Edison traded briskly but eased 1-4 to 60. Bank-share trading was sharply curtailed. Seaboard dropped a point to 44 and Security-First National firmed up 1-4 to 129 3-4.

Transamerica Corporation, which has featured recent sessions, changed hands in small portions and reacted ½ point to 137. International Re-Insurance sold down 1-4 to 58½ and Lincoln Mortgage slumped 10 cents to .80.

High.	Low.	Div. per Sh.		Sales.	High.	Low.	Last.	Net Change.	Closing Bid.
			BANK STOCKS						
136¼	125	4.00	California Bank	19	130	...	...	+ ½	129½
..	..	18.00	Citizens National	...	...	...	...	......	505
..	..	18.00	Farm. & Merc. Nat.	...	...	...	...	......	460
..	..	4.48	L. A. 1st National	...	...	...	...	......	132¾
360	300	....	*Do. rites	500	300	...	...	......	315
..	..	5.00	Merchants National	...	...	...	...	......	215
			Nat. Bk. Commerce	...	...	...	...	......	45
650	580	16.00	Sec. Tr. & Sav. Bk.	20	610	605	610	......	605
..	..		Do. warrants	...	...	...	...	......	25½
..	..	7.00	Union Bk.&Tr.L.A.	...	...	...	...	......	270
130	128	....	Security First Natl.	300	130	129¾	129¾	+ ¼	129¾
48	45	....	Seaboard Bank	20	44	...	...	— 1	44
			INDUSTRIALS						
44⅞	37¼	....	Emsco D.&Eq., new	1,000	42	41¾	41¾	— ½	41¾
..	..	1.75	Globe G.&M. pfd	...	...	...	...	......	25
..	..	2.00	Do. com.	...	...	...	...	......	33¾
..	..	7.00	Goodyr. T.&R. pfd.	...	...	...	...	......	101½
..	..	7.00	Goodyear Textile	...	...	...	...	......	101
[illegible]									
110		1.40	R. Gr. Oil com. new	4,300	36⅛	34⅞	35½	+ ⅜	35½
			Shell Union com.	...	...	...	...	......	25
45	37	1.75	Signal O. & G. "A"	400	44	43½	43½	......	43½
		2.50	Standard Oil of Cal.	...	...	...	...	......	66¾
52½	46⅝	2.00	Union Oil of Cal.	1,100	48⅜	48	48	— ⅜	48
51¼	45	2.00	Union Oil Associates	800	49	48¼	48¼	— ⅛	48¼
..	..	....	*U. S. Royalties	...	...	...	...	......	12½
..	..	....	*White Star Oil	...	...	...	...	......	5
..	..	1.50	Macmillan Pet.	...	...	...	...	......	34½

Sales totaled 70,207 shares, valued at $925,007; previous day, 103,425 shares, valued at $1,316,808; year ago, 135,152 shares, valued at $2,528,154; year to date, 5,225,614 shares, valued at $107,403,541; year ago, 9,796,032 shares valued at $100,603,920.

*—Prices in cents.

LOS ANGELES CURB

Continental Oil, marking a new peak price, featured yesterday's trading on the Los Angeles Curb Exchange. The stock, under an intensive demand, shot up to a new top at 28 and closed at the peak for a net advance of 1 3-8 points. Speculation in this issue ran high on the expectation of the results of a wildcat well in Carpinteria field. The well was brought in after the close of the market, and later was temporarily shut down.

The balance of the market, although spotty in character, was generally improved. Fokker Aircraft continued a highlight and reached a top for the day at 35 1-4. The close was at 34½, up 1 3-4 net. Western Air Express rallied ½ to 54½. Kinner and Maddux eased fractionally, while Lockheed held to Wednesday's level.

Crystalite dropped off 3 points to 37, while Claude Neon gained 1-4 to 58 1-4. Pacific Equities, after reaching 50 1-4 reacted to close at 49 1-4, but up 1 point on the day. Hancock Oil advanced 1-4 to 43½. Exeter, which controls property near the Continental test, continued a feature of the market and scored a new top at 2.45. The close was at 2.20, up 30 cents.

Sales totaled 185,735 shares valued at $902,163.

High.	Low.	Div. per Sh.		Sales.	High.	Low.	Last.	Net Change.	Closing Bid.
			BANK STOCKS						
..	..	4.00	American Company	...	...	...	...	......	142½
..	..	....	Banca D'Italia	...	...	...	...	......	5
..	..	....	Do. subscribed	...	...	...	...	......	10½
			OIL STOCKS						
11⅝	3¼	.12	Bandini Pet.	200	8¾	8⅝	8¾	+ ¼	8⅝
405	160	....	*Bolsa Chica "B" com.	6,450	240	215	220	......	205
115	15	....	*Barnhardt Morrow	1,300	24	...	...	+ 2	23
		....	Cypress Pet. of Cal.					......	22
245	135	.12	*Exeter Oil Co.	20,400	245	190	220	+ 30	215
13	6	....	*Globe Pet.	6,500	8	7½	...	......	7½
49¼	34½	2.00	Hancock Oil	200	43½	...	...	+ ¼	43
31	20	....	*Jade Oil	6,000	25	...	...	— 1	24
		....	Mariand Oil	...	...	...	...	......	37½
69⅝	43½	....	Mexican Seaboard	100	44½	...	...	— 3⅝	44½
..	..	3.00	No. American Oil	...	...	...	...	......	21¼
..	..		Pan Amer., Western	...	...	...	...	......	19
..	..	1.50	Phillips Pet. com.	...	...	...	...	......	37
		....	Rice Ranch Oil Co.	...	...	...	...	......	135
13	3½	....	*Santa Fe Oil	10,500	6	5½	...	......	5½
..	..	....	Sinclair Oil	...	...	...	...	......	37¾
..	..	3.00	Texas Corporation	...	...	...	...	......	57⅝
..	..	....	Tidewater Asd. com.	...	...	...	...	......	18
		.20	Wellington Oil	...	...	...	...	......	2½
28	20½	....	Continental Oil	6,700	28	26⅝	28	+ 1⅜	27¾
13	9	....	Italo Pete. new	300	10¼	10	10¼	— ⅛	10⅛
7½	6	....	Do. pfd.	100	6	...	...	— ½	6
285	150	....	*Universal Cons	1,000	165	...	...	......	165
..	..	....	Palmer Union com.	...	...	...	...	......	6
..	..	....	Do. pfd.	...	...	...	...	......	14
			INDUSTRIALS, MISCELLANEOUS, MINING STOCKS, UNLISTED						
[illegible]									

*—Prices in cents.

CLEARINGS, MONEY

Clearings yesterday were $41,693,722.68, an increase of $8,891,141.64 over corresponding day last year.

CLEARINGS

	1929.	1928.	1927.
Monday—	$37,644,304.58	$29,466,973.20	$32,209,245.05
Tuesday—	$39,788,519.21	$33,537,656.14	$29,771,269.70
Wednesday—	$41,631,499.25	$37,740,526.08	$32,600,509.64
Thursday—	$41,693,722.68	$32,802,581.04	$30,840,054.77

BANK DEBITS

Saturday	$55,643,200.00
Monday	59,607,163.00
Tuesday	59,110,800.00
Wednesday	51,665,472.00

SAN FRANCISCO CLEARINGS

SAN FRANCISCO, March 7. (AP)—Bank clearings, $37,300,000.

FOREIGN EXCHANGES

Selling prices for drafts of substantial amounts furnished by Farmers' and Merchants' National Bank.

England, per pound sterling	4.85½
France, per 100 francs	3.91½
Germany, per 100 reichmarks	23.75
Belgium, per 100 belga	13.91
Italy, per 100 lire	5.25
Czecho-Slovakia, per 100 kronen	2.97
Denmark, per 100 kroner	26.67
Finland, per 100 finmarks	2.53
Greece, per 100 drachmas	1.30½
Holland, per 100 guilders	40.08
Jugo-Slavia, per 100 dinars	1.77¾
Norway, per 100 kroner	26.68
Rumania, per 100 lei	.61½
Spain, per 100 pesetas	15.13
Sweden, per 100 kronor	26.75
Switzerland, per 100 francs	19.26
Hongkong, per 100 local currency	49.05

NEW YORK RATES

NEW YORK, March 7. (AP)—Foreign exchanges easy. Quotations in cents: Great Britain, demand, 4.84 11-16; cables, 4.85⅛; sixty-day bills on banks, 4.80⅛. France, demand, 3.90¼; cables, 3.90½. Italy, demand, 5.23¼; cables, 5.23½.

Demand: Belgium, 13.87; Germany, 23.69¼; Holland, 40.01¼; Norway, 26.65; Sweden, 26.69½; Denmark, 26.64; Switzerland, 19.22¼; Spain, 14.72; Greece, 1.29; Poland, 11.25; Czecho-Slovakia, 2.96¼; Jugo-Slavia, 1.76; Austria, 14.06; Rumania, .60; Argentina, 42.15; Brazil, 11.86; Tokio, 44.32; Shanghai, 62.53; Montreal, 99.35 15-16.

CALL MONEY

NEW YORK, March 7. (AP)—Call money strong; high, 12; low, 10; ruling rate, 10; closing bid, 12. Time loans firm; mixed collateral, 60-90 days, 7¾; 4-6 months, 7¾; prime mercantile paper, 5¾.

Bankers' acceptances unchanged.

BAR SILVER

LONDON, March 7. (AP)—Bar silver, 26 1-16d per ounce. Money, 4½ per cent.

NEW YORK, March 7. (AP)—Bar silver, 56⅜; Mexican dollars, 42⅝.

CHEESE PRICES

No. 1—New York Flats	.34
No. 2—New York Twins	.34
No. 3—New York Cheddars	.34
No. 4—Wisconin Twins	.28½
No. 5—Wisconsin Daisies	.28
No. 6—Wisconsin Horns	.26½
No. 7—Wisconsin Sandwich Prints	.29
No. 8—Wisconsin Cream Brick	.29
No. 9—Tillamook Triplets	.28
No. 10—Tillamook Horns	.29
No. 11—Tillamook Sandwich Prints	.30
No. 12—Western Triplets	.24
No. 13—Western Horns	.25
No. 14—Western Sandwich Prints	.24½
No. 15—California Flats	.24
No. 16—Caso's Full Cream Jack	.26½
No. 17—Caso's Half Skimmed Jack	.21½
No. 20—Old Block Swiss	.33
No. 21—New Block Swiss	.33
No. 22—Imported Wheel Swiss	.41
No. 23—Domestic Wheel Swiss	.35
No. 24—Limberger, 1-lb Prints	.26

NAVAL STORES

SAVANNAH, March 7. (AP)—Turpentine firm, 51¾; sales, 96; receipts, 96; shipments, 197; stock, 11,520.

Rosin steady; sales, 230; receipts, 349; shipments, 783; stock, 67,292.

Quote: B, 6.50; D, 6.75; E, 7.00; F, 7.50; G, 7.75; H, I, K, 8.00; M, 8.05; N, 8.15; WG, 9.50; WW, X, 10.50.

MARKET FLASHES

NEW YORK, March 7. (AP)—Stocks strong; Radio soars 36 points.

Bonds dull; New Haven issues lead decline in rails.

Curb irregular; Anaconda Copper rights heavily bought.

Foreign exchanges easy; Canadian dollar at new 1929 low.

Cotton higher; bullish consumption.

Sugar easy; Cuban selling.

Coffee declined, lower Brazilian markets.

CHICAGO, March 7. (AP)—Wheat firm; unfavorable weather northwest.

Corn firm; smaller Argentine exports.

Cattle steady to higher.

Hogs lower.

BAY CITY CURB

SAN FRANCISCO, March 7. (AP)—With another aviation stock admitted to the curb exchange this morning, the total number is brought up to nine. The new stock is Aviation Corporation, but it must not be confused with Aviation Corporation of California. Making its debut at 23¼ it lost fractionally, but then bounded back to 23¾, at which price it closed.

Fokker opened lower at 33¾, but as support came in it rose to its high of 35⅝, and closed at 34¾, showing a 2-point gain. Fractional gains were made with the exception of the oil group.

Pacific Western Oil scored the only gain in the oils. From an opening at 21½ it rose slowly to close at 23, up 2. Italo Petroleum closed off ⅜, Universal, 10 cents, and Occidental after the close showed a 15-cent loss.

Bank of America again acted erratically, from an opening of 214 it lost to 210, but then in erratic jumps closed at 220, showing no gain. Bank of America of California closed up ½ at 172⅛. Fractional gains were scored by Columbia Steel, Claude Neon Electrical Products of Oregon, Aviation Corporation of California, Alaska Pacific Salmon, and Sunset McKee A. Pacific Equities received its share of attention by rising to 51¼ and closing at 48½, showing a ¼-point loss for the day. Pacific Associates after closing at 35 yesterday, rose to 38½ over night and closed at 37.

	Sales	High	Low	Last
Am. Toll Bridge	500	100	100	100
Bank of America	185	215	212	212
Do. of Calif.	213	172⅛	171½	172⅛
C. Neon Lights	10	400	400	400
Do. w.a.i.i.	170	41½	41	41
Columbia Steel	365	12½	12⅜	12½
C. W'mette pfd.	15	101⅝	101½	101½
Durant of Calif.	130	12	12	12
Fokker Aircraft	275	33¾	33¼	33½
Italo Pet. com.	1,555	10⅛	10	10
Do. pfd.	5	6⅛	6⅛	6⅛
Maddux	60	11	11	11
Marine Bancorp.	40	36⅛	36⅛	36⅛
March. C. Mach.	105	29½	29½	29½
Nat'l A. Fib. vtc.	50	17⅝	17⅝	17⅝
Occidental Pet.	2,800	260	240	245
Pac. Amer. com.	530	34¼	34	34
Pac. Western Oil	345	21½	21½	21½
Palmer Union	19,500	7	6	7
Rainier P. & P.	30	34	34	34
So. Cal. Ed. com.	10	60½	60½	60½
Superior Cem. A	30	47	47	47
Do. B	35	31	31	31
Thomas Allec	170	24	24	24
Universal Consol.	725	165	160	160
Victor Weld. Eq.	230	30	30	30

FLAXSEED MARKET

MINNEAPOLIS, March 7. (Exclusive)—Flaxseed in fair demand; May and July closed 2.48¾ per bushel.

Duluth: Flaxseed, on track, 2.45¼@2.49¼; to arrive, 2.45¼@2.49¼; May, 2.46¼; July, 2.45⅝; October, 2.45⅝.

SUGAR MARKET

NEW YORK, March 7. (AP)—Raw sugar, 3.74; refined, 4.90.

Futures closed steady; approximated sales, 63,000 tons; March, 1.95; May, 2.04; July, 2.14; eptember, 2.19; December, 2.24.

CHICAGO STOCKS

(Furnished by Logan & Bryan)

	Bid.	Asked.
Adams Royalty Co.	89½	90
American Colortype Co.	45	45½
All American Radio	22	22½
Auburn Motors	168	170
Baxter Laundries	21	21½
Bastian-Blessing Co.	41	41½
Bendix Corp.	103	103½
Bach & Sons, E. J.	24½	25
Borg & Beck	136	136½
Butler Bros.	32	32½
Campbell, Wyant & C. Fdry.	43	43¾
Celotex Co.	74	75
Castle & Co., A. M.	68	68¼
Cent. Ill. P. Ser. pfd.	93	95
Central & Southwest com.	80½	81
Chicago City & Con., com.	3	4
Do. pfd.	23½	24
Club Alum. Uten. Co.	30½	31
Commonwealth Edison	247½	248½
Consumers Co.	9½	9¾
Crane Co.	45½	46
Eddy Paper Corp.	23	24
Elec. Household Util. Corp.	45	45½
Erie	113	113½
Empire Gas & Fuel 8s	93	93½
Foote Bros., G. & M.	25	25½
Gossard Co., H. W.	50	50½
Great Lakes D. & D.	235	250
Henney Motor Co.	44	44½
Amn. Svc.	14	14½
Amer. Mfg.	28½	29
Kalamazoo Stove Co.	113½	114
Kellogg Switchboard	14	14½
Libby, McNeil & Libby	11¼	11¾
Meadows Mfg. Co.	21	21½
Mid-West Util. Co. pr. lien.	125	125½
Mid-West Util. Co.	174½	175
Monsanto Chem. Wks.	129	130
Morgan Litho. Co.	33	34½
Nat. Elec. Pow. A	33½	34
National Leather Co.	3	3¾
National Standard	46½	47
No. Amer. Car Corp.	60½	61
Pines Winterfront	198	208
Pub. Serv. Co. of No. Ill.	238½	239
Quaker Oats	114	115
Do. pfd.	360	365
Q. R. S. Co.	160	169½
Swift & Co.	135½	136
Swift Int'l	34	34⅛
Thompson Co., John R.	49½	50
U. S. Gypsum	61½	62
Wahl Co.	22¼	22¾
Wm. Oil-O-Matic Corp.	26½	27½
Yates-Amer. Mach. Co.	25	25½
Zenith Radio	49½	50
Pac. Pub. Svc.	23⅛	23½
Kinner	47½	48

METAL MARKETS

CLEVELAND, March 7. (Exclusive)—Daily Metal Trade today says: Producers of hot steel tin mill black and other steel products are so well fortified with business and their regular customers are so desirous of obtaining so much more tonnage that they are attempting to sidestep additional bookings wherever possible.

All finished steel makers are having difficulty in obtaining sufficient supplies of semifinished material. Sheet mill order books are filling up fast and some producers have no open tonnage this side of June.

Structural steel buying continues light in the East, but inquiries are more numerous and a heavy tonnage is under contemplation.

Strip steel sellers in the East have abandoned the 2.65 base Pittsburgh price on cold-rolled material and 2.85 is expected to be the base price on the general run of business for the second quarter.

At Chicago rail mills continue to operate close to capacity, with some secondary orders coming in, including car inquiries from eastern roads.

The copper market is firm at 19.50c. Connecticut; zinc is quiet at 6.35c. East St. Louis; lead is strong at 7.25@7.30c. New York, and 7.15c. East St. Louis; tin is easy at 48.50c for spot straits.

METAL PRICES

NEW YORK, March 7. (AP)—Copper firm; electrolytic, spot and future, 19½.

Iron steady; unchanged.

Tin, easy; spot and future, 48.62.

Lead, firm; spot, New York, 7.25; East St. Louis, 7.15@7.20.

Zinc, firm; East St. Louis, spot and future, 6.35.

Antimony, 9.37@9.50.

DRIED FRUITS

NEW YORK, March 7. (AP)—Dried fruit steady.

New Issue

200,000 Shares
The Starrett Corporation

Common Stock

(No Par Value)

Transfer Agents:	*Registrars*
THE NEW YORK TRUST COMPANY, NEW YORK	LAWYERS TRUST COMPANY, NEW YORK
THE NATIONAL SHAWMUT BANK OF BOSTON	THE FIRST NATIONAL BANK OF BOSTON

Business: The Starrett Corporation has been organized under the laws of the State of Delaware for the purpose of constructing and financing, directly or through its subsidiaries, building operations in the principal metropolitan centers of the United States. The Corporation will acquire all of the capital stock of Starrett Brothers, Incorporated, which is one of the outstanding building and construction firms in this country. In addition to its construction activities, which will be handled through Starrett Brothers, Incorporated, the Corporation and its other subsidiaries will engage in the ownership, financing and management of real estate undertakings. The subsidiaries of the Corporation will include the following:

STARRETT BROTHERS, INCORPORATED: This Company, founded by Paul Starrett, Col. W. A. Starrett and Andrew J. Eken, is one of the outstanding firms engaged in the construction of buildings. Since its inception it has commanded a large and growing volume of business, and has been identified with some of the most important building operations in the United States, including the New York Life Building (reputed to be the largest private building contract ever signed) and The Wall and Hanover Street Building, New York City; Industrial Trust Building, Providence, R. I.; The Mutual Benefit Life Insurance Company Building, Newark, N. J.; and National City Bank Buildings at New York City and Havana, Cuba. At the present time construction work in progress, under contract and/or as to which negotiations have been concluded, aggregates over $50,000,000 in cost. Over $29,000,000 of this work is in process of construction. This company also owns a substantial interest in the Starrett Building Company of Chicago, Illinois.

STARRETT INVESTING CORPORATION: This corporation has been organized under the laws of the State of Delaware and will have a paid-in cash capital stock of $10,000,000. In addition, it has contracted for the sale of $10,000,000 of its funded obligations, the proceeds of which will augment its capital resources. It will underwrite, hold and deal in mortgages on real estate and in unsecured obligations and stocks of corporations engaged in the operation, management, development and/or improvement of real estate, and in real estate generally.

THE WALL AND HANOVER STREET REALTY COMPANY: The Wall and Hanover Street Realty Company is the owner of the thirty-five story Wall and Hanover Street Building, located at 59-61 Wall Street, New York City, now under construction by Starrett Brothers, Incorporated. This building will be ready for occupancy on May 1, 1929. It is 100% rented to a tenancy which includes some of the most important banking institutions and law firms in the United States.

Capitalization: (Upon completion of present financing)

	Authorized	Outstanding
Preferred Stock	*$50,000,000*	*$17,200,000**
Common Stock (No Par Value) this issue	*1,500,000 shs.***	*380,000 shs.*

* Entitled to cumulative dividends at the rate of 6% per annum: $15,000,000 of the par value of $50 per share with Common Stock purchase privilege; $2,200,000 of the par value of $10 per share; each share of $10 par value Preferred Stock entitled to one vote. ** 700,000 shares are reserved for delivery upon the exercise of stock purchase privileges, as follows: 300,000 shares for holders of $50 par value Preferred Stock commencing at $29 per share after April 30, 1930; 125,000 shares for the bankers at $25 per share, 125,000 shares for the management at $20 per share and 150,000 shares for holders of collateral trust 5% gold bonds series due February 1, 1949 of Starrett Investing Corporation, commencing at $29 per share after April 30, 1930.

Upon completion of present financing the subsidiaries of the Corporation will have outstanding in the hands of the public $17,000,000 of funded debt.

Earnings: The net operating income of Starrett Brothers, Incorporated, for the year ended December 31, 1928, as certified by Messrs. King, Bradley and Wannen, accountants and auditors, was over $600,000, estimating the annual earnings of Starrett Brothers, Incorporated, at $1,100,000, Starrett Investing Corporation at $1,420,000, and the Wall and Hanover Street Realty Company at $463,000, and allowing a return of $120,000 on funds of the corporation to be available for investment, it is anticipated that the earnings for the first full year of operation after deducting all charges of the corporation and its subsidiaries, including Federal Income Tax, will be more than $3 per share on the Common Stock to be presently outstanding. The corporation and its subsidiaries, upon completion of present financing, will have approximately $21,000,000 available for investment.

Management: The Board of Directors of the Starrett Corporation will include Andrew J. Eken, vice-president; Robert A. Lovett of Brown Bros. and Co.; G. L. Ohrstrom of G. L. Ohrstrom and Co., Incorporated; A. R. Palmer of Palmer and Series, Attorneys; Paul Starrett, Chairman of the Board; Col. W. A. Starrett, President, and Henry Vogt, Treasurer. The name of Starrett is one of the most prominent in the building industry, the founders of Starrett Brothers, Incorporated, having been identified with over a billion dollars of construction during the past quarter of a century. Mr. Paul Starrett, Col. W. A. Starrett and Mr. Andrew J. Eken, prior to the organization of Starrett Brothers, Incorporated, were responsible executives of two of the largest construction organizations in the United States.

The above information is summarized from and is subject to a letter of the President of the Corporation to the Bankers. This Stock is offered when, as and if issued and received by us and subject to the approval of counsel, Messrs. White & Case, of New York City, for the Bankers, and Messrs. Palmer & Series, of New York City, for the Corporation. Delivery may be made in the first instance in temporary stock certificates or in interim certificates of a New York City bank or trust company.

Price at the Market

G. L. Ohrstrom & Co., Incorporated

Edward B. Smith & Co. Janney & Co. Graham Parsons & Co.

This information and these statistics, while not guaranteed, have been taken from sources believed to be reliable.

Fokker Aircraft

Do you know that Fokker is said to be one of the largest and oldest manufacturing companies of its kind in the world

Buy Fokker Now!

Pay 20% Down

...and the balance in 20 convenient monthly installments

Buy Practically Any Listed Stock on this Convenient Plan

Call at our office, Phone or Mail this Coupon

STOCK & REALTY ASSURANCE CORP.

FINANCIAL CENTER BLDG.

SAN PEDRO OFFICE

AMERICAN TELEPHONE AND TELEGRAPH COMPANY

158th Dividend

H. BLAIR-SMITH, Treasurer

NEW YORK BOND PRICES

P.Ry.Lt.&P. 5s '42	1	98¾	....	....
P. Ric. Am. Tob. 6s	2	103⅝	103	....
Postal T.&C. 5s '53	65	91½	91¼	91½
Press. Stl. Car 5s	5	94⅝	....	....
P. Aleg. Sugar 7s	3	82¼	82	82¼
Pure Oil 5½s '37	8	98	....	....
Purity Bak. 5s '48	11	92	....	....
Reading gen. 4½s	1	98¼	....	....
R.Rd. 5½s '47 war.	6	94⅝	94	....
Rep. Ir.&St. 5½s	8	102	....	....
R.I. Ark.&La. 4½s	9	96¼	95½	96
St.J.&G.Isl. 1st 4s	1	87	....	....
St.L.Ry.Lt.H.&P. 5s	5	96	....	....
St.L.I.M.&S.gen. 5s	3	100¼	....	....
Do. rfg. 4s	3	93⅛	....	....

BUTTER AND EGGS

LOS ANGELES

March 7, 1929

Closing prices quoted are corrected daily by Produce Exchange of Los Angeles.

Butter

Wholesale prices, 46.
Price to retailers, 49@51.

Eggs

Extras, 27.
Fresh firsts, 27.
Case counts, 26.
Mediums, 24.
Smalls, 19.
Price to retail trade, 3 to 5 cents higher.

SAN FRANCISCO, March 7. (AP)—Butter, 92 score, 46; 90 score, 45.
Eggs, No. 1 extra, 28; No. 1 extra medium, 23; No. 1 extra small, 17; No. 1 candled extra, 27½; No. 1 candled extra medium, 23½.
Cheese, California fancy flats, 22½.

CHICAGO, March 7. (AP)—Butter, higher; receipts, 6111 tubs; creamery extras, 49½; standards, 48¾; extra firsts, 48@48½; firsts, 46½@47½; seconds, 45@46.
Eggs, lower; receipts, 13,733 cases; extra firsts, 33@34; firsts, 32¼; ordinary firsts, 30@31.

NEW YORK, March 7. (AP)—Butter, easier; receipts, 11,700; creamery, higher than extras, 50½@51; extras (92 score,) 50; firsts (88 to 91 score,) 48½@49¾.
Cheese, steady; receipts, 159,762.
Eggs, firmer; receipts, 19,602; fresh gathered extras, 43@43½; extra firsts, 42@42½; firsts, 41@41½; near-by hennery whites, closely selected extras, 43; near-by and near-by western hennery white, extra firsts to average extras, 40@41½; near-by hennery brown, extras, 45; Pacific Coast white, extras, 44; do., extra firsts, 42½@43.

BACON & BRAYTON

members
Los Angeles Stock Exchange
San Francisco Stock Exchange

Conservative Margin Accounts solicited....

PACIFIC-SOUTHWEST BANK BUILDING
LOS ANGELES
Telephone FAber 4365

Russ Bldg.
SAN FRANCISCO

DIRECT WIRE TO SAN FRANCISCO

EXECUTIVE

Secretary - Treasurer to take active part in going concern. Must have credentials as to character and ability and able to make an investment of five thousand to twenty-five thousand dollars in the company. Satisfactory salary will be arranged. DAE, Box 51, Times.

NEW ISSUE

$700,000

Allegheny Gas Corporation

Convertible 7% Secured Gold Notes

Dated November 1, 1928 — Due November 1, 1933

Principal and semi-annual interest (May 1st and November 1st) payable at the office of the Trustee. Coupon Notes in denominations of $1,000 and $500. Registerable as to principal. Redeemable as a whole or in part on any interest date, upon thirty days' published notice, to and including May 1, 1930, at 105 and accrued interest, the redemption premium decreasing one per cent during each year thereafter. Interest payable without deduction for that portion of any Federal Income Tax not in excess of two per cent. Refund of certain California, Connecticut, District of Columbia, Iowa, Kansas, Kentucky, Maryland, Massachusetts, Michigan, Minnesota, New Hampshire, Oregon, Pennsylvania, Virginia and Washington taxes, upon timely and proper application, as provided in the trust agreement. Fidelity Trust Company of New York, Trustee.

Each $1,000 Note is convertible on or before November 1, 1931, into 10 shares of $7 Cumulative Preferred Stock plus 15 shares of common stock; thereafter and until maturity, into 10 shares of $7 Cumulative Preferred Stock plus 10 shares of common stock. Each $500 Note is convertible into a proportionate number of shares of preferred and common stock. The preferred stock is callable at $110 and accrued dividends.

The following is quoted from a letter from the President of the Corporation:

Business: Allegheny Gas Corporation has been incorporated under the laws of the State of West Virginia to acquire, own and operate natural gas properties in West Virginia now supplying gas under contract to Huntington Development & Gas Company and United Fuel Gas Company, subsidiaries of Columbia Gas and Electric Corporation, and to South Penn Oil Company and Monickel Gas Company. Gas is also sold at wholesale to the Marmet Gas Company, Owens Bottle Company and Libbey-Owens Sheet Glass Company. The Corporation's subsidiary, The Upham Gas Company, operates an extensive producing and distributing property in Ohio supplying gas to large industrial consumers, including Pittsburgh Plate Glass Company, Lamb Glass Company, Hope Engineering and Supply Company, C. & G. Cooper Company and others at Mt. Vernon, Ohio, and to domestic consumers in that vicinity.

The Corporation and its subsidiary will own 147 gas wells and over 100 miles of pipe line, including gathering lines, and will control through lease, or own in fee, the gas rights in approximately 37,000 acres of land in the gas-producing territories of Lincoln and Kanawha Counties, West Virginia, and Knox County, Ohio. The properties of the Corporation and its subsidiary produced more than 2,000,000,000 cubic feet of gas during the year 1927.

Gas Reserves: The gas reserves of less than 50% of the acreage controlled by Allegheny Gas Corporation and its subsidiary have been reported by the engineers to be approximately 42,000,000,000 cubic feet, of which amount approximately 10,000,000,000 cubic feet were reported for the properties of the subsidiary. The earnings to be derived from these reserves, as estimated by the engineers, are more than sufficient for the complete amortization of the bonds and notes of Allegheny Gas Corporation.

Security: These Notes, in the opinion of counsel, will be a direct obligation of Allegheny Gas Corporation and will be secured by pledge with the Trustee of an equal principal amount of General Mortgage 7% Gold Bonds, due November 1, 1938. The General Mortgage 7% Gold Bonds, in the opinion of counsel, will be secured by a general mortgage on all of the fixed physical properties and developed leases of the Corporation, subject only to $1,800,000 First Mortgage and Collateral Bonds, due November 1, 1943, and to outstanding contracts for the sale of gas and the usual farm mortgages. Provision will be made that, in the event of the retirement of all First Mortgage and Collateral Bonds, there will be pledged forthwith under the general mortgage all securities of The Upham Gas Company then pledged under the first mortgage, such securities including all preferred stock and common stock of The Upham Gas Company (exclusive of shares deposited for outstanding Common Stock Purchase Warrants).

The properties of the Corporation and its subsidiary, including working capital, have been estimated by independent engineers to have a combined value of approximately $3,465,000, which value, after deducting the principal amount of First Mortgage and Collateral Bonds, represents more than $2,350 for each $1,000 principal amount of these Notes.

Earnings: Net earnings, available for interest, depreciation, depletion and Federal Income Taxes, for the year 1929, a period of extensive developments, are estimated by the engineers to be more than 4.8 times maximum annual interest charges on this issue after all operating expenses, maintenance, taxes, interest and fixed sinking fund requirements of the bonds, and the annual average for the next three years beginning January 1, 1930 are estimated to be more than 6½ times such charges.

Consolidated earnings of the properties in operation, as reported by Arthur Andersen & Co. for the calendar years 1927 and 1928, show net earnings available for interest, depreciation, depletion and Federal income taxes, of $238,536 for 1927 and $244,200 for 1928.

Sinking Fund: The trust agreement under which these Notes are issued will provide for a fixed sinking fund payable monthly to the Trustee, beginning January 25, 1929, and for an additional annual sinking fund payable out of earnings, as provided in the trust agreement, calculated to retire approximately 50% of this issue prior to maturity.

Gas surveys, valuations, estimated earnings and other engineering features have been reported upon by Ralph E. Davis, Pittsburgh, Pa., for the properties in Ohio, and by Brokaw, Dixon, Garner and McKee, New York, for the properties in West Virginia. Accounts have been examined by Arthur Andersen & Co., New York, as of December 31, 1928. Legal matters are under the supervision of Chapman and Cutler, Chicago, and Koontz, Hurlbutt and Revercomb, Charleston, West Virginia. These Notes are offered for delivery when, as and if issued and accepted by us, subject to the approval of counsel. Original delivery may be made in the form of temporary Notes, exchangeable for definitive Notes.

Price 100 and Interest

Drake, Riley & Thomas — Furlaud & Company, Inc.

Bradford, Kimball & Co.

The information contained herein, while not guaranteed, has been obtained from sources believed to be reliable.

The GOLDEN STREAM That FEEDS The PANAMA CANAL

BY

LEO M. MEEKER, *President*

PAN AMERICAN BANK OF CALIFORNIA

SHIPMENTS of oil from the Harbor of Los Angeles are directly responsible for the operation of the Panama Canal on a paying basis.

The annual petroleum movement eastward through the canal averages 7,000,000 tons.

In 1927 approximately 5½ MILLION TONS of petroleum and its products bound for Atlantic ports *originated* or were carried in tankers sailing from Los Angeles Harbor.

If it were not for the tolls derived from these oil vessels, the Panama Canal might still be operating at a deficit, instead of returning an annual surplus to the Federal Treasury.

Consider the oil industry from this *one standpoint alone*, and you realize its tremendous importance to Southern California and to the country as a whole.

With a cash return of approximately $170,000,000 to Southern California a year, oil ranks among the very first of our major industries.

California oil companies employ 60,000 people and pay out $125,000,000 per year in wages. The industry purchases over $100,000,000 worth of supplies and equipment yearly.

Petroleum shipments are the back-bone of water commerce out of Los Angeles Harbor. For the fiscal year 1928 a total of 113,542,791 bbls. were shipped to Domestic and Foreign ports.

The ramifications of the industry are so wide spread that it is almost impossible to give a complete picture of the dependancy of people of Southern California on petroleum production.

An Organization Representative Of The Industry

This week, members of the industry gather in Los Angeles for the annual banquet of the California Oil and Gas Association. This organization, formerly known as the Chamber of Mines and Oil, includes in its membership all the producing companies of the state, as well as firms and individuals in allied lines of business.

Organized in 1906, as the Chamber of Mines, its first president was John R. Mathews and Fred A. Hines and R. King were vice presidents. The functions of the organization have changed with the decline of mining in Southern California until today it is fully representative of the oil industry. Aside from its activities directly concerned with stabilizing the industry, this organization serves the people of the state through releasing educational facts about the industry and through the promotion of oil and gas conservation work.

The development of the oil industry has not been without difficulties. The production of petroleum involves many hazards that are inherent in the very nature of the activity. But due to the courageous spirit that has always characterized the industry, Southern California has the great resource today that is a prime factor in the upbuilding of the community.

As bankers, we pay our respects to the petroleum industry of Southern California which in spite of its inherent risks, has succeeded in making its operations such an important factor in the economic growth of the community. It has taken vision, courage and aggressiveness—characteristics in business men, which we recognize and admire.

Leo M. Meeker
PRESIDENT

PAN AMERICAN BANK OF CALIFORNIA

Commercial • Savings • Trust

Broadway at Eighth — [*This bank is an entirely independent institution—having no connection whatsoever, with any other business organization of a similar name.*] — Telephone TRinity 9611

STEWART GIVES OIL ACCOUNTING

(Continued from Sixteenth Page)

ings of $5,743,670 after Federal taxes to the Midwest Refining Company, a subsidiary, as compared with $2,166,-652 after taxes in 1927. Standard of Indiana owns 99.9 per cent of the Midwest stock.

The Dixie Oil Company, subsidiary producing company, entirely owned by Standard of Indiana, had a loss of $1,562,736, attributed to reduction in the price of crude oil and heavy development expense in Texas.

TEXAS OUTPUT UP

Production in Texas increased 1,887,952 barrels, but in Oklahoma and Louisiana it decreased 688,312 barrels. More than 900,000 acres of oil lands in Texas, Louisiana, Michigan and Kansas were acquired during the year.

Superla Laboratories, a new subsidiary, entirely owned by the company, had net earnings of $2453.

The Sinclair Pipe Line Company, in which Standard of Indiana has a 50 per cent interest, had net earnings after Federal taxes of $8,388,-265, compared with $5,367,989 in 1927.

Standard of Indiana has a 50 per cent interest in the Sinclair Crude Oil Purchasing Company, profits or losses from which can not be determined until the oil has been disposed of.

The Pan-American Petroleum and Transport Company, in the undivided earnings of which Standard of Indiana has a substantial equity, has smaller earnings than in 1927, the report said, due to reduction in realization from fuel oil sales and to charge-off of intangible development costs, whereas these charges were capitalized in 1927. The report says that vast improvement has been shown in the situation in Mexico, where several subsidiaries of Pan-American operate.

The report "gratefully acknowledges" co-operation of the employees, who, it is said, made possible an increase in production and sales, in spite of a reduction of about 500 in number of employees. There are at present 25,997 employees, of whom, according to Col. Stewart, 7918 are eligible to vote as stockholders.

ERRATIC DRIFT NOTED ON MART

(Continued from Sixteenth Page)

many brokers frankly expressed pleasure that the controversies had been settled as the many charges and counter-charges were regarded as disturbing market factors.

RADIO LIST FEATURES

Radio issues were the features of today's market. The old stock, which broke 18 points yesterday, rallied 37 today to 407, or just 6½ points below the year's high, while the new stock showed a net gain of 7 3-4 at 81 3-4. Adams Express, which broke 45 points yesterday on one sale, rebounded 25 points on a turnover of less than 1000 shares. Western Union was marked up more than 10 points to a new high record at 213 3-8, but lost part of its gain. Colorado Fuel advanced 5 points to a new high at 77 3-4.

Johns Manville broke 11 points to 182½ on selling presumably influenced by the death of Theodore F. Merseles, head of the company, but recovered more than half its loss. United States Steel common rallied from a low of 181 5-8 to 186 3-4 and closed at 184 1-4, up 1 3-4 net. Anaconda closed 2⅛ points higher at 158½ after having sold down to 154⅛.

The Associated Press indices showed moderate gains for the fifty leading industrials, twenty rails and twenty public utilities.

High money rates caused a moderate recession in the leading foreign exchanges, with the Canadian dollar and the Spanish peseta sinking to new low levels for the year. Sterling cables were down to $4.85 1-8, or near the "gold-import" point.

Cotton and wheat futures were heavily bought, the former advancing about $1 a bale and the latter a cent or more a bushel. Coffee futures dropped 14 to 22 points and sugar prices held fairly steady.

COTTON MARKET

NEW YORK, March 7. (AP)—Yesterday's reactions were followed today by a renewal of the recent buying movement in the cotton market as a result of relatively steady Liverpool cables and reports of continued good demand for cotton goods. Prices sold back to nearly the high figures of yesterday morning, but the advance met considerable realizing and fluctuations were somewhat irregular. The market was quiet but steady at 2 o'clock. Active months showed net advances of about 15 to 20 points.

RANGE OF PRICES

NEW YORK

	High.	Low.	Close.
March	21.18	20.96	21.16
May	21.20	20.97	21.16@21.17
July	20.88	20.49	20.62
October (old)	20.40	20.24	20.36
October (new)	20.33	20.18	20.28@20.30
December	20.35	20.18	20.33

NEW ORLEANS

	High.	Low.	Close.
March	20.18	20.06	20.17@20.20
May	20.45	20.26	20.42@20.43
July	20.46	20.28	20.45@20.46
October	20.16	19.98	20.16
December	20.18	20.02	20.18

SPOT PRICES

NEW YORK, March 7. (AP)—Spot steady; middling, 21.40.

NEW ORLEANS, March 7. (AP)—Spot cotton closed steady, 20 points up. Sales, 2687; middling, 20.17.

COTTONSEED OIL

NEW YORK, March 7. (Exclusive)—Cottonseed oil:

	Close.	Prev. close.
March	10.93@11.00	10.87@10.92
April	10.85@11.00	10.75@11.00
May	10.96	10.85
June	10.95@11.05	10.85@11.05
July	11.15	11.06@11.08
August	11.20@11.27	11.14@11.17
September	11.29@11.30	11.23
October	11.04@11.18	10.95
Spot	10.90	10.80

AVIATION STOCKS

New York Curb Exchange furnished by E. A. Pierce & Co., 513 West Sixth street.

Curb—	Close— Bid.	Asked.
Aviation Corp. of Am.	72	76½
Curtiss Export	47¼	48
Curtiss Flying	23⅝	23⅝
Douglas Aircraft	25⅝	26⅛
Fairchild "A"	30	31
Fokker	33¼	34⅜
Keystone "A"	40	43½
Niles Bement Pond	210	211
North Am. Aviation	15⅝	15⅝
Sikorsky	49	50
Trans. Air Trans.	28½	29
Universal Aviation	23	24
United Aircraft	86	87
Do. pfd.	70	73
National Aviation	70	71
Aviation Credit Corp.	22	23½
Cons. Instrument	26½	27½
Over the Counter—		
Aero Industries	25	28½
Cessna	25	27
Curtiss Caproni	13	14
Aviation Sec.	30	32
Curtiss Assets	30	34
Central Airport "V"	9	12
Curtiss Reid	15	18
Do. pfd.	29	32
Eagle Aircraft	12	13½
Fokker 1st pfd.	22	24
Lockheed, new	17	18½
Maddux, new	10	12
Mahoney Ryan	19	21
Moth Aircraft	22	24
Nat. Air Transport	440	480
National Aircraft	8	12
Stearman Aircraft	115	130
Warner Aircraft	18	20
Stinson Aircraft	19	21
Travel Air Airplane, new	11½	13½
U. S. Air Trans.	9	11

COMPLETE NEW YORK STOCK EXCHANGE REPORT

NEW YORK, March 7. (AP)—Following is the complete closing list of today's transactions of stock in the New York Stock Exchange:

—1929— High.	Low.	Div.	Stocks—	Sales.	High.	Low.	Last.	Net change.	Closing bid.
85	36¼	....	Abitibi Power & Paper	400	45½	45	45½	....	43⅝
88⅝	83	6	Do. pfd	100	84½	84½	84½	—½	84
159½	120¼	....	Abraham & Straus	400	142	140	142	+3	140
112	109⅝	7	Do. pfd	10	110⅛	110⅛	110⅛	—⅞	110⅛
585	380	6	Adams Express	600	540	518	540	+25	520
35¼	30	2	Adams Millis	100	30¼	30¼	30¼	—¾	31
75⅝	48	....	Advance Rumley	5,900	68⅝	65¼	68¼	+1½	68
78⅝	58½	....	Do. pfd	800	69	66½	69	+1½	68
4⅝	3½	....	Ahumada Lead	1,300	3⅝	3⅝	3⅝	....	3⅝
11¼	8	....	Ajax Rubber	1,600	9⅝	9⅝	9½	+ ¼	9⅝
10⅛	7⅛	....	Alaska Juneau	7,400	7⅞	7⅝	7⅝	....	7½
....	....	....	Allegheny Corp.	28,600	36	34⅝	35⅝	—⅛	35⅝
....	....	5½	Do. pfd	1,800	102½	102	102½	+ ½	102⅝
305⅝	241	6	Allied Chem. & Dye	2,800	288	284	287	+1⅝	285
123¼	121	7	Do. pfd	600	122⅞	122⅝	122¾	+ ⅜	122⅝
194	168⅝	7	Allis Chal. Mfg.	400	178	178	178	+2	178
42⅝	30¼	2	Amerada Corp.	2,300	31⅝	30⅛	30⅝	+ ⅛	30½
23⅝	18¼	....	Am. Agri. Chemical	500	18½	18½	18½	— ½	18½
73⅝	62½	....	Do. pfd	500	64	62⅝	62⅝	....	62½
131⅞	122	2a	Am. Bank Note	600	124	122	123¼	+1¼	124
60½	60	3	Do. pfd	10	60¼	60¼	60¼	....	60¼
20½	16	....	Am. Beet Sugar	200	16½	16½	16½	....	16½
[illegible]	[illegible]	[illegible]	[illegible]	[illegible]	[illegible]	[illegible]	[illegible]	[illegible]	[illegible]

(Continued on Page 21, Column 3)

For as little as $58

you can share in the ... of the largest company of its kind in the world

The Consolidated Rock Products Company, under the direction of ... community's leading ... supplies 75% of the sand, rock and gravel used in territory from Santa Barbara to San Bernardino and San Diego—for highways, buildings, flood control and irrigation ..., etc., necessary to Southern California's growth and prosperity.

The stocks of this company ... a full participation in the ... and are within the means of ... as well as large investors.

$58 per unit
2 shares of preferred and 1 ... common

Send your name and address ... circular describing the features of this attractive investment.

Name
Address

LOS ANGELES INVESTMENT SECURITIES CORPORATION
Affiliated with Los Angeles Investment ...
1035 South Broadway
Telephone Wilmette ...
San Diego Office
910 San Diego Trust & Savings ...
Telephone Main ...

Wilcox Drake & Co.
Members
New York Stock Exchange
Chicago Stock Exchange
Los Angeles Stock Exchange
San Francisco Stock Exchange
Associate Member
New York Curb Market
LOS ANGELES
Pacific-Southwest Bank Bldg.
VAndike 2381
HOLLYWOOD
Hollywood First Nat. Bldg.
HOllywood 3111
Direct Private Wire to New York

H·J·Barneson & Co.
Members of
New York Stock Exchange
San Francisco Stock Exchange
San Francisco Curb Exchange
Los Angeles Stock Exchange
Los Angeles Curb Exchange
Chicago Board of Trade
Associate Member
New York Curb
LOS ANGELES
Board of Trade Building
111 West 7th St.
Branch Office
HOLLYWOOD
6427 Hollywood Blvd.
Other Offices:
San Francisco
Portland
PRIVATE WIRES
New York, Chicago, San Francisco

Latest Aircraft Reports
KINNER
MADDUX
Board Room—Ticker Service
Frank Benchley & Co.
659 So. Spring St.
TRinity 5975
Los Angeles

Pocket Manual of Western Statistics
Copies of this new booklet will be sent to any investor upon request. The most reliable source of information about companies — their earnings, stock, etc. Now ready.
Call at our office or write for "Booklet B"
G·BRASHEARS & Co.
TRINITY 5091
Members
L.A. Stock Exchange—L.A. Curb Exchange
LOS ANGELES

Used Cars for Sunday Outings—Times Want Ads

Alliance Investment Corporation
Net earnings applicable to the Common Stock
1926........ $45,256.04
1927........ 173,296.39
1928........ 427,210.10
Common Stock Circular on request
HoweSnow & Co.
Incorporated
Russ Building
San Francisco
Telephone Douglas 2838
New York Chicago Detroit
Grand Rapids Minneapolis
Philadelphia

Watch
EXETER OIL
NEW FIELD OPERATIONS
Discussed in our latest news bulletin—free on request.
CALL, WRITE OR PHONE
C. C. STREETER & CO.
Members
Los Angeles Stock Exchange
Los Angeles Curb Exchange
... Stock Exchange Building
Phone VAndike 2371

FRIDAY MORNING.

OIL NEWS

BY HOWARD C. KEGLEY

Two or more production tests at ...awndale are due to be made within a few days, according to plans of operators in the field. The Pacific Western Oil Company was landing casing last night in its ...owland No. 2, the new hole nearest to the discovery well and offsetting it on the east. J. E. O'Donnell has landed casing in his No. 70 well, and expects to make a production test in it early next week.

Pacific Western officials have not decided just when they will make production test. They are landing casing at 5690 feet in a heavy body of shale. They expect to pick up a substantial body of oil sand below that depth, based on correlations with the discovery well 300 feet away.

The San Clemente Oil Company ...is yesterday started cleaning out ... Peck No. 1, offsetting the discovery well on the southwest. After water troubles in a previous ... the well was recemented and when reopened it was found that both water and oil apparently had been cemented off.

The Standard Oil Company's ...ance No. 1, deepest hole in the field, was drilling at 6188 feet yesterday in hard sand and streaks of ... sand.

The Smith Development Company's Durand No. 1 completed a fishing job yesterday and resumed drilling and coring last night at ... feet. The well has been reamed for casing, but additional cores will be taken before decision is made as to landing the pipe.

Richfield Wells

The Richfield Oil Company's ...der No. 1 wildcat test near Puente was down 3582 feet yesterday and drilling ahead in shell and hard sand. The company has decided to go ahead and make a deep test of this well because of water difficulties in the oil sand ...ed between 3327 and 3434 feet.

The company is rigging up rotary to drill its Kern No. 10 and is moving in material for the Kern No. 28, both on the Kern River front. The Boston No. 1, an outpost test half a mile from the nearest production on the Kern front, is down 1155 feet yesterday after having been drilling eleven days.

The Redding No. 1 on Semitropic ...ridge was down 3287 feet yesterday and Kerwin No. 1, in the same area, was down 5210 feet.

The Travis No. 1 at Signal Hill has a satisfactory water shutoff and will be given a production test this week. It is cemented at ... feet.

Santa Fe Tests

The Standard Oil Company is preparing to make deep tests in the southeast part of the Santa Fe Springs oil field, and at the same time is easing up on its drilling campaign in some other parts of the field. The company has suspended drilling in thirteen wells during the past few weeks. Virtually all of these are on the north and west flanks of the field.

In the southeast portion the company has started work on the South Whittier Community No. 25, No. 26 and No. 27 wells, and these will be drilled as deep tests. The company is believed to have been encouraged to do this largely by oil sands cored in the Plymouth Oil Company's Roberts No. 1, in that area.

Standard has only two deep tests in the northwest part of the field. They are Carter No. 1, down 6771 feet, and Wetsel No. 13, down 6657 feet. No favorable indications have been found in either.

...oom Fades Away

The oil boom which enveloped Monterey Park a couple of years ago has faded from the picture. This week workmen have been dis-

For as little as $58 you can share in the profits of the largest company of its kind in the world. The Consolidated Rock Products Company ... $58 per unit. 2 shares of preferred and 1 of common. Send your name and address for circular describing the features of this attractive investment.
LOS ANGELES INVESTMENT SECURITIES CORPORATION. 1035 South Broadway. Telephone WEstmore 6381.
Wilcox Drake & Co. Members New York Stock Exchange, Chicago Stock Exchange, San Francisco Stock Exchange, New York Curb Market. Direct Private Wire to New York.
H. J. Barneson & Co. Board of Trade Building. Private Wires New York, Chicago, San Francisco.
Latest Aircraft Reports. KINNER. MADDUX. Frank Benchley & Co. 639 So. Spring St.
Pocket Manual of Western Statistics. G. BRASHEARS & CO. Los Angeles.
Alliance Investment Corporation. Watch EXETER OIL. New Field Operations.
Used Cars for Sunday Outings—Times Want Ads

OIL NEWS

BY EDWARD C. EGGLEY

[illegible]

mantling the derrick of the only well ever drilled there, and are taking the material to Lawndale, where another hole will be drilled, and if oil is found stockholders in the old Browning No. 1 of the Monterey Park Petroleum Corporation will be permitted to share in the profits, it is asserted.

The Browning No. 1 was drilled at Orange and Garvey avenues in Monterey Park, going to a depth between 4000 and 5000 feet. Since it was abandoned the community has adopted an ordinance prohibiting the drilling of wells there.

Locates Water Trouble

The source of water in Mutual No. 4 of the Bolsa Chica Oil Corporation at Signal Hills has been located in the sand at 6600 feet. The hole was plugged at 6550 feet and the plug squeezed, in an effort to force the cement into the water outlets and stop the flow. When this has been accomplished the cement will be drilled out and another production test will be made.

In the meantime equipment from the well is being transferred to Kettleman Hills, where the company has a location for a well to be started as soon as equipment is available.

Shell Competion

The Shell Oil Company completed its Patton-Wilson No. 6 at Signal Hill yesterday, for a production of 3100 barrels a day. The flow has a cut of 7 per cent, which is rapidly cleaning up. The oil tested 28.3 deg. gravity. The hole is 6672 feet deep.

Shell started swabbing Horsch No. 4 at Signal Hill last night. It is 7400 feet deep.

New Well Gauged

A twenty-four-hour gauge of production in Doty No. 3 at Elwood, newest well of the Barnsdall-Rio Grande combination, shows that the well is making 3640 barrels of clean oil a day. The estimate when it was brought in was a flow of 4000 barrels.

Well at Rosecrans

The Barnsdall Oil Company completed its O'Dea No. 8 at Rosecrans yesterday for a production estimated at 2000 barrels a day. The well had a gas output of 2,500,000 cubic feet. Pressure on the casing is 780 feet and tubing pressure is 350 pounds. The hole is 5982 feet deep.

Star Gets Well

The Star Petroleum Company completed its No. 3 well at Santa Fe Springs yesterday at 5985 feet for a flow gauged at 180 barrels an hour, or a daily rate of 4320 barrels. The flow has a cut of 5 per cent.

Continental Test Delayed

Efforts to put on production yesterday the Continental Oil Company's Franklin No. 1 near Carpinteria were brought to a sudden halt and the well shut down when a mud pipe broke, killing one man and injuring three.

Excessive gas pressure in the well made it impossible to remove the drill stem, so it was decided to bring in the well through the drill pipe. A heavy Christmas tree was rigged up and the valves were opened. The flow was so violent that a mud line bursted.

Reports vary as to what was coming out of the hole at the time it was shut off, but according to a report received at the local offices of the company only drilling mud had issued from the flow lines when the well was shut down. Another test probably will be made in a day or two to determine the production possibilities of the well.

BOSTON STOCKS

(Quotations yesterday on the Boston Stock Exchange, furnished by E. A. Pierce & Co., 515 West Sixth street.)

	Bid	Asked
Algomah	1	25
Amoskeag Mills com.	13¼	...
Arcadian Consolidated	1⅝	1¾
Arizona Commercial	4⅝	4⅞
Boston & Albany	175	176
Calumet & Arizona	131	133
Calumet & Hecla	[illegible]	[illegible]

[illegible]

POULTRY PRICES

[illegible]

WOOL MARKET

BOSTON, March 7. (AP)—[illegible]

NEW YORK STOCK EXCHANGE

(Continued from Twentieth Page)

[illegible]

x—Ex-dividend. xr—Ex-rights. e—Plus extra. b—Including extras. d—Partly stock. [illegible]

Total sales—2,062,460 shares; previous day, 4,492,000; week ago, 4,071,230; year ago, 2,[illegible]; January 1 to date, 217,245,130; year ago, 129,259,000; two years ago, 100,131,000.

DAILY EASTERN CITRUS MARKETS

(By the Associated Press)

Carlot shipments of California citrus, compiled for the California Fruit Growers' Exchange, shippers, from railroad passing reports, were reported as follows:

[illegible]

SALT LAKE MINES

SALT LAKE CITY, March 7. (Exclusive)—Closing quotations:

Afton, 3; Alta Con., 1¼; Alta Merger, 2¼; Alta Mich., 19; Alta Tun., 2; Am. Exploration, 25; Big Hill, 25; Bingham Metals, 4; Black Metal, 2½; Bonanza Mining, 11½; Bullion, 4½; Cardiff, 40; Cedar Talisman, ½; Central Eureka, 1; Chief Con., 3.85; Colorado Con., 11; Columbus Rexall, 4; Combined Metals, 19; Croff, 5; Crown Point, 12; Daly, 60; Dragon, 8; E. Crown Point, 4½; East Standard, 3; Ohio Copper, 3.00; Opohongo, ½; Park Bingham, 9½; Park King, 28½; Park Utah, 11.50; Plumbic Mines, 24; Plutus, 1.60; Price Mining, 6½; Prince Con., 3; Provo, 95; Rico Argentine, 40; Silver King Coal., 14.00; Silver Shield, 45; Silver Standard, 2; So. Standard, 17; Standard Lily Ex., 1.12½; Syndicate, ¼; Tar Baby, 8½; Tintic Giant, 1.22½; Tintic Lead, 2.00; Tintic Southern, 7; Tintic Standard, 14.37½; Utah Con., 3; Utah Lead, 10; Walker Mining, 3.37½; West Gold, 4½; West Toledo, 1; Zuma, 8½; E. Tin. Coal, 30; E. Tin. Con., 72; Emma Silver, 1; Empire Mines, 9½; Eureka Bullion, 79; Eureka Lily, 1.37½; Eureka Mines, 1; Galena, ¼; Gold Chain, 6; Howell, 17; Iron King, 88; Kennebec, 19; Keystone, 35; Lehi Tintic, 13; Magnolia Lead, 43; Mammoth, 1.47½; Mason Valley, 1.05; Michigan Utah, 4; Miller Hill, 2; Missouri Monarch, 20; Monarch Lead, 3.50; Mountain View, 4; Nail Driver, 39; National Silver, 75; National Tres., 6; New Quincy, 1.82½; North Lily, 9.30; No. Standard, 6¾.

PERMITS ISSUED

The following permits have been granted by J. M. Friedlander, Commissioner of Corporations:

The Oakland Players, Inc. Theater management and dramatic school. Officers, Ruth Renick, Charles Harris Abbott and C. Brown. Capital 250 shares, $100 par value. Permitted to issue all.

Washington Undertaking Company, Inc. Undertaking. Officers, John C. Brown, Jr., and Alfred B. Isham. Capital 300 shares, $100 par value. Permitted to issue 123 shares.

Mathews Motors, Inc. Auto agency. Officers, William P. Mathews, Lucille G. Mathews and O. W. Bashaw. Capital 400 shares, $100 par value. Permitted to issue 150 shares.

Guest Petroleum Company. Oil developing. Trustees, L. H. Guest, William G. Condon and J. D. Simmons. Permitted to issue 2000 units of beneficial interest.

Hobbs, Inc. Real estate. Officers, John L. Hobbs, F. Powers and G. Stein. Capital 10,000 shares, $10 par value. Permitted to issue all.

Investment Research Associates, Inc. Financial advisers. Officers, Fitch A. Winchester, Frederick W. Williamson, Maxwell C. King, Spencer S. Kingman and Fulton W. Hoge. Capital 100,000 shares of no par value. Permitted to issue 85,000 shares.

PRODUCE SEAT SOLD

NEW YORK, March 7. (Exclusive)—A regular New York Produce Exchange seat sold at $17,300, up $300.

Wheat Price Up on Reports of Cold Over Belt

CHICAGO, March 7. (Exclusive)—Developments of a cold wave over the winter wheat belt, with a few complaints of winter killing from the Southwest, was responsible for fairly good buying of futures, with an advance of 1⅛@1⅜c over the early low. The finish was about the top, with net gains of ⅞@1⅜c, March being 1.22⅛, May 1.27 and July 1.29⅜@1.29½. Corn showed a firm undertone from the start and closed ⅝@1⅛c higher, March leading. The latter was 95⅝ at the last, with May 99⅛. Oats were ⅜@¾c higher, with March 46 and May and July 49 @49⅛. Rye acted tight and gained 1⅛@2¼c, the latter on March, which closed at 1.09½, with May at 1.10¾@1.11.

There was buying of wheat by houses with foreign, eastern and northwestern connections, and offerings were not large until selling developed against offers. Shorts covered freely on the way up, with the advance checked by selling against the offers. Strength in Winnipeg attracted attention, that market gaining 1⅛c for the day, while Liverpool finished ½@⅝d higher in the face of the forecast for exports of 9,435,000 bushels from Argentina for the week. The latter compares with 7,203,000 bushels the previous week, and with 7,407,000 bushels last year.

The wheat market as a whole acted oversold and as though the persistent buying of futures on the declines to around 1.26 for May had absorbed the surplus in the pit. Winnipeg houses were credited with buying here, and further complaints regarding the lack of moisture were received from the prairie provinces. Buenos Aires closed unchanged to ⅜c lower for the day. Cables from Europe were mixed, with severe weather prevailing in parts of the continent and a general thaw in others, but it is expected that spring field work will be late this season. There was no export business of consequence reported at the seaboard.

There was no pressure to sell corn throughout the day, and with buying by local bulls and by commission houses, prices advanced readily, with the belief that the movement of winter shelled grain is about over, becoming more widespread. Primary arrivals for the day of 538,000 bushels were 1,126,000 bushels less than last year. Offerings of cash grain to arrive from the Southwest have fallen off, with No. 3 mixed offered at 4½c under Chicago May to come here from Kansas City, compared with the previous sale at 5¾c under. The local spot basis was ¼@½c higher. Buenos Aires closed unchanged for the day.

Cash oats are in fairly active demand and it is estimated that about 500,000 bushels have been sold for shipment so far this week, the largest business in many weeks. Cash interests were on the buying side of the May, but the July showed more strength than the near-by deliveries and went to a fractional premium over the May for the first time on the crop. According to the Kansas City weekly report there has been no seeding so far this season.

Rye showed independent strength, with March in the lead. The latter is inclined to act tight and it gained ½c on the May, closing 1½c under, against 3c recently.

Provisions were higher. Commission houses and cash interests bought product and there was considerable realizing by longs. Houses with foreign and eastern connections were active in the selling.

RANGE OF PRICES

Wheat—	Open.	High.	Low.	Close.
March	1.21½	1.22¼	1.21⅛	1.22⅛
May	1.26	1.27⅛	1.25⅞	1.27
July	1.28⅝	1.30	1.28⅜	1.29⅜
September	1.30⅝	1.31⅝	1.30⅝	1.31⅛
Corn—				
March	.95	.95⅝	.95	.95⅝
May	.98⅝	.99⅛	.98⅝	.99⅛
July	1.01⅛	1.02¼	1.01⅛	1.02¼
September	1.02⅛	1.03⅝	1.02⅞	1.03⅝
Oats—				
March	.45⅝	.46	.45⅝	.46
May	.48⅝	.49⅛	.48⅝	.49
July	.49¼	.49⅛	.48⅞	.49
September	.46⅝	.47	.46⅝	.46⅞

WINNIPEG

Wheat—				
May	1.28⅝	1.29⅛	1.28⅛	1.29⅝
July	1.30⅛	1.31⅛	1.30¼	1.31⅝
Oats—				
May	.55¼	.56⅛	.55¼	.56⅛
July	.55½	.57⅛	.55⅛	.57

CASH GRAINS

Wheat, steady: No. 2 hard, 1.24@1.24¾; No. 4, 1.15@1.16½; No. 4 northern, 1.17⅝; No. 5 mixed, 1.05.

Corn, steady to ½c higher: No. 4 mixed, 92@92½; No. 6, 88½@89; No. 3 yellow, 95@95½; No. 6, 88@88½; No. 4 white, 92½@93¼.

Oats, unchanged to ½c higher: No. 3 white, 47@48¾; No. 4, 45¼@47.

NEW YORK GRAINS

NEW YORK, March 7. (AP)—Wheat: Spot, firm; No. 1 northern spring, c.i.f. New York, 1.41; No. 2 hard winter, f.o.b. New York, 1.38; No. 2 mixed and No. 2 amber durum, do., nominal; No. 2 Manitoba, do., 1.41⅝.

Corn: Spot, firm; No. 2 yellow, c.i.f. New York, 1.14⅛; No. 3 yellow, do., 1.11⅞.

Oats: Spot, steady; No. 2 white, 60¾.

PROVISIONS

CHICAGO, March 7. (AP)—

Lard—	High.	Low.	Close.
March	12.25	12.17	12.22
May	12.57	12.50	12.57
July	12.95	12.82	12.95
September	13.27	13.17	13.27
Ribs—			
May	....	....	13.80
July	....	....	14.27
Bellies—			
March	....	....	14.80
May	14.60	14.50	14.60
July	15.15	15.10	15.15
September	15.70	15.60	15.70

LOCAL GRAINS

All quotations nominal and subject to market fluctuations. Prices quoted are per cwt., field run, in carloads only.

[illegible]

CARLOAD ARRIVALS

[illegible]

RUBBER MARKET

NEW YORK, March 7. (Exclusive)—[illegible]

LIVE-STOCK MARKET

(Furnished by Federal-State Live-stock Market News Service)

ESTIMATED RECEIPTS

[illegible]

YESTERDAY'S QUOTATIONS

[illegible]

OUTSIDE MARKETS

[illegible]

PRODUCE MARKET

(United States Bureau of Markets)

[illegible]

GASOLINE UNCHANGED

CHICAGO, March 7. (Exclusive)—[illegible]

Quick Cash LOAN ON YOUR STOCK 80% on either listed or unlisted

THE interest rate is only 7 per cent annually. There is no red tape. Come to our offices today and we will loan you 80 per cent on all acceptable listed or unlisted securities.

SURETY BOND PROTECTION

There will be no calls for additional collateral—you will have full protection against that. The return of your stock is guaranteed by a Surety Bond. Write or phone. Or bring in your stocks today.

STOCK and BOND GUARANTEE CO. Inc.
2015 Stock Exchange Bldg. TRinity 6881 · Los Angeles

Will Buy, Sell & Quote ANDIZ AIRCRAFT and All Stocks & Bonds
CHAS. O. DAVENPORT, Broker, 737 Security Bldg. FA. 5409 MU. 9425

The Car You Want on easy terms! TIMES WANT ADS

AVIATION CORPORATION OF AMERICA WILL BE CALLED FOR TRADING TODAY ON THE LOS ANGELES CURB EXCHANGE
BUYING AND SELLING ORDERS EXECUTED
BOB FEINSTEIN
Member Los Angeles Curb Exchange
Member San Francisco Curb Exchange
703-4 Lane Mortgage Bldg.
8th & Spring — Phone TRinity 8171
Direct Wire to San Francisco

LIMITED CONFIDENTIAL ISSUE
A large well known, financially sound corporation is extending its business by placing on the market a limited amount of its securities. The physical assets of this Corporation show $1.90 for every $1.00 of security offered. Profits from this investment in three to five years should reach 500% to 600%. A letter addressed to DAE, Box 43, Times, will bring you detailed information.

E. F. HUTTON & CO.
Members New York Stock Exchange
Ambassador Hotel — 643 S. SPRING STREET — 6619 Hollywood Blvd. — 545 South Olive Street
Head Office—61 Broadway, New York
PASADENA SAN DIEGO SAN FRANCISCO OAKLAND DEL MONTE SAN JOSE SANTA BARBARA

GOLD ROAD MINE
offers the best opportunity to share in mining profits. One of the biggest gold producers in Arizona again coming to the front. Get in now. Detailed information sent on request. Call or write.
R. A. OLES. MEt. 1454—412 Lissner Bldg.

JAMES E. BENNETT & CO.
Members Chicago Board of Trade, New York Stock, Cotton, Sugar Exchanges
GRAIN—STOCKS—BONDS—SUGAR—COTTON
CHICAGO, 332 South La Salle — 25 Beaver St., NEW YORK
Private Wires to all markets connecting with
J. J. Loftus & Co., 311 Stock Exchange Bldg., Los Angeles. Phone TRinity 1566.
"Give-Up" business accepted and forwarded as directed.

Merrill, Lynch & Company
MEMBERS NEW YORK, CHICAGO, DETROIT, CLEVELAND STOCK EXCHANGE
411-414 I. N. VAN NUYS BLDG. Phone TRinity 6511

LOGAN & BRYAN
MEMBERS NEW YORK STOCK EXCHANGE
636 SO. SPRING STREET. BILTMORE HOTEL

D. G. GRANT COMPANY, Formerly J. J. Doran Co.
STOCKS AND BONDS
Members Los Angeles Stock Exchange. Members Los Angeles Curb Exchange.
415 Citizens National Bank Bldg. Tel. MUtual 5165.

WHATS DOING TODAY ....

WHAT'S DOING Today

The Times cooking class meets in the Southwest Building demonstration rooms, 130 South Broadway, at 1:30 p.m., under the direction of Mrs. Mabelle (Chef) Wyman. Free to all. Elevators direct to doors.

Los Angeles City Club luncheon meeting and community singing, clubhouse, 833 South Spring street, noon.

Grinnell Men's Luncheon Club luncheon meeting, Masonic Club, 623 South Grand avenue, 12:15 p.m. All former Grinnell College men welcome.

Lions' Club luncheon meeting, Biltmore, noon. Kenneth McGowan will speak on "Theater of Today and Tomorrow."

Stanton W.R.C., No. 16, meeting, Patriotic Hall, 1816 South Figueroa street, 1 p.m.

Exchange Club luncheon meeting, Biltmore, noon.

Republican Study Club meeting, Barker Brothers' auditorium, 2 p.m. Rolland Vandergrift and George Barnes will speak.

Public lecture in Spanish, Public Library, 530 South Hope street, 8 p.m. Prof. Manuel P. Gonzalez will speak on "Jose Marti."

Rotary Club luncheon meeting, Biltmore, noon.

Altrurian Club ex-Rotarians luncheon meeting, Los Angeles Athletic Club, 431 West Seventh street, noon.

Sigma Alpha Epsilon Fraternity luncheon, University Club, 614 South Hope street, noon.

Opera and Fine Arts Club dinner meeting, Council House, 214 Loma Drive, 8 p.m. Musical program.

Friday Morning Club meeting, clubhouse, 940 South Figueroa street, 10:30 a.m. Louis Jay Gerson will speak on "Hoover's Good-will Trip to South America."

Southwest Museum exhibit, Highland Park, afternoon.

Los Angeles Museum exhibit, Exposition Park, 10 a.m. to 4:30 p.m.

Free permanent California exhibit, scenic motion pictures, State Exposition Building, Exposition Park, 10 a.m. to 4:30 p.m.

California Botanic Gardens plant exhibit, Mandeville Canyon, 9 a.m. to 6 p.m.

The Huntington Library and Art Gallery are open to those holding admission cards from 1:30 to 4:30 p.m. Admission cards may be obtained by sending a stamped and self-addressed envelope to the library in San Marino, Cal.

Boxing, Hollywood American Legion Stadium, 8:30 p.m.

Motion Pictures

Broadway Palace, Broadway between Sixth and Seventh—"Red Hot Speed."

Fox Criterion, 642 South Grand avenue—"Abie's Irish Rose."

Carthay Circle, Wilshire at Carthay Center—"The Divine Lady."

Million Dollar, Broadway at Third—"The Doctor's Secret."

Grauman's Egyptian, 6708 Hollywood Boulevard—"Wolf of Wall Street."

Grauman's Chinese, 6925 Hollywood Boulevard—"Broadway Melody."

Loew's State, Seventh and Broadway—"Desert Nights."

Paramount, Sixth and Hill—"Carnation Kid."

Tower, Eighth and Broadway—"My Man."

United Artists, Broadway near Ninth—"Hearts in Dixie."

Warner Brothers, Hollywood at Wilcox—"Queen of the Night Clubs."

West Coast Uptown, Tenth and Western—"Shady Lady."

Fox Boulevard, Washington and Vermont—"In Old Arizona."

Stage

Belasco, Eleventh and Hill—"The Front Page."

Biltmore, Fifth and Grand—"Strange Interlude."

Egan, Figueroa at Pico — "The Bad Woman."

El Capitan, Hollywood near Highland—"Lightnin'."

Figueroa Playhouse, Figueroa near Ninth—"The House of Women."

Mission Playhouse, San Gabriel—Mission Play.

Vine-street, Vine near Sunset—"Weak Sisters."

Hollywood Play House, 1733 North Vine—"Mother's Millions."

Majestic, Ninth and Broadway—"The Swan."

Mason, 127 South Broadway—D'Oyly Carte Opera Company.

Mayan, Eleventh and Hill—"Squawk."

President, 744 South Broadway—"The Skull."

Hollywood Music Box, 6126 Hollywood Boulevard—Dark.

Varieties

Burbank, Sixth and Main—Burlesque.

Follies, Fourth and Main—Burlesque.

Orpheum, Ninth and Broadway—Rae Samuels.

Hillstreet, Eighth and Hill—Vanessi.

Pantages, Seventh and Hill—Lee Morse.

A Tideless Harbor

Shipping in the vicinity of Vancouver, B. C., is considerably handicapped by the strong tidal currents which prevail there and in order to overcome this condition it is proposed to give the city a tideless fresh-water harbor. The project calls for the construction of a dam across Second Narrows, including a reversing spillway 100 feet wide, a causeway and two locks; one for deep-sea vessels and the other for light harbor traffic. Bascule bridges across the entrances to the locks would permit vehicular traffic over the causeway, which would replace the present bridge. It is estimated that the work could be finished in the course of three years at a cost of $5,000,000.

Mr. and Mrs. Morgan Walters and their fifteen children, of Llanelly, Wales, recently sailed for Canada under the British Family Settlement Scheme.

With his son and grandson, Thomas Bickle, 92 years of age, is still busy every day at his blacksmith's forge at Chelsea, Eng.

Australia showed more American motion pictures last year than did any other foreign country.

BUSINESS BREVITIES
(Advertising)

The Times Branch Office, 621 South Spring street. Advertisements and subscriptions taken. Telephone MEtropolitan 0700.

THE WEATHER
(Official Report)

LOCAL OFFICE, U. S. WEATHER BUREAU, Los Angeles, March 7.—[Reported by H. B. Hersey, Meteorologist.] At 5 o'clock a.m. the barometer registered 30.00; at 5 p.m., 29.99. Thermometer for the corresponding hours showed 52 deg. and 59 deg. Relative humidity, 5 a.m., 86 per cent; 5 p.m., 59 per cent. Wind, 5 a.m., east, velocity 2 miles; 5 p.m., southwest, velocity 7 miles. Temperatures, highest, 61 deg.; lowest, 52 deg. Rainfall for season, 8.01 inches; normal to date, 11.57 inches; last season to date, 7.56 inches. Barometer reduced to sea level.

WEATHER CONDITIONS. — March 7: Light rain has fallen during the past twenty-four hours on the North Atlantic Coast and in Washington and Oregon, and light snow has occurred in the lake region and in Wisconsin and Minnesota. High westerly winds and gales prevailed in the lake region last night, reaching hurricane force in some localities. Buffalo reported a maximum velocity of 76 miles an hour, and several other points ranged from 50 to 65 miles an hour. A cold wave covers the Upper Mississippi Valley and the lake region, with temperatures below zero in some sections in Wisconsin and Minnesota, but the temperature was much above normal on the North Atlantic Coast, with barometer readings as low as 28.82 inches at Boston. In Southern California mostly cloudy weather prevailed yesterday, with moderate temperature. It was cloudy this morning at all points, with temperatures above normal. Cloudy, unsettled weather may be expected in Los Angeles and vicinity Friday, with probably occasional rain. Moderate temperature will continue.

SUN, MOON AND TIDES.—Los Angeles, March 8: Sun rises 6:13 a.m., sets 5:55 p.m. Moon rises 5:03 a.m., sets 3:24 p.m. Los Angeles Harbor, March 8: High tides, 7:28 a.m. and 6:43 p.m.; low tides, 1:27 a.m. and 2:28 p.m.

LOCAL TEMPERATURES. — March 7: Minimum and maximum temperatures from Southern California points, reported yesterday to the Los Angeles office of the U. S. Weather Bureau, were as follows:

Stations—	Max.	Min.
Imperial	89	54
Los Angeles Harbor	62	49
Mt. Wilson	60	33
Pasadena	71	50
Pomona	70	46
Porterville	68	42
Redlands	74	46
Riverside	71	47
San Bernardino	75	49
Santa Ana	70	48
Santa Barbara	63	45
Sierra Madre	69	49

LOCAL FORECAST

For Los Angeles and vicinity: Generally fair Friday and Saturday, with clouds on the coast; moderate temperature.

STATE FORECAST

SAN FRANCISCO, March 7. — Weather forecast:

San Francisco and vicinity: Cloudy and mild, with a probability of light rains; gentle variable winds.

Northern California: Cloudy and mild, with a probability of local rains in north portion; gentle variable winds.

Sierra Nevada: Fair, but with considerable cloudiness over northern ranges; moderate temperature; gentle west and southwest winds.

Sacramento, Santa Clara and San Joaquin valleys: Cloudy and at times unsettled; continued mild; gentle variable winds.

Southern California: Fair in east and cloudy in west portion; continued mild; gentle variable winds.

ARIZONA FORECAST

PHOENIX (Ariz.) March 7.—Forecast for Arizona: Unsettled Friday, probably rain or snow in northeast portion; Saturday generally fair; not much change in temperature.

COLORADO RIVER

YUMA (Ariz.) March 7.—[Exclusive Dispatch from the U. S. Reclamation Service.] Gauge height Colorado River, 17.30 feet. Discharge, Thursday, 5000 cubic feet.

TEMPERATURES

Stations— Conditions, 5 p.m.	Temperatures— Max.	Min.	Precipitation.
Boise—Cloudy	54	38	T.
Boston—Clear	46	38	.02
Buffalo	44	16	.06
Chicago—Clear	26	10	0
Denver—Cloudy	64	34	0
Edmonton—Clear	16	0	0
El Paso—Clear	76	52	0
Eureka—Cloudy	50	46	.02
Flagstaff—Pt. cloudy	52	30	T.
Fresno—Clear	68	46	0
Havre—Partly cloudy	50	24	0
Helena—Cloudy	52	24	0
Kamloops—Pt. cloudy	44	30	0
Kansas City—Clear	40	28	0
Lander—Partly cloudy	52	26	0
Los Angeles—Clear	61	52	0
Modena—Cloudy	58	34	T.
Needles—Clear	84	60	0
New Orleans—Clear	72	58	0
New York—Pt. cloudy	42	..	T.
North Head—Raining	46	42	.12
Oklahoma—Clear	54	34	0
Omaha—Clear	32	20	0
Phoenix—Cloudy	76	54	0
Pittsburgh	54	20	0
Portland, Or.—Cloudy	54	42	T.
Red Bluff—Cloudy	58	50	T.
Roseburg—Clear	54	42	0
St. Louis—Clear	40	26	0
St. Paul and Minneapolis—Cloudy	16	—2	0
Sacramento—Cloudy	62	52	T.
Salt Lake City—Cloudy	58	40	0
San Diego—Partly cloudy	62	58	0
San Francisco—Pt. cloudy	58	52	.28
Santa Fe—Pt. cloudy	58	36	0
Seattle—Cloudy	48	42	.12
Spokane—Cloudy	46	32	0
Tonopah—Cloudy	44	40	T.
Tucson—Partly cloudy	80	42	0
Washington—Clear	44	..	0
Winnemucca—Cloudy	54	40	0
Winnipeg—Snowing	6	—16	.06
Yuma—Partly cloudy	82	52	0

—Below zero.

COLLEGE MEN PLAY FEMININE PARTS

WHITTIER, March 7.—The sixth annual stag follies to be given by the Franklin Society of Whittier College, has chosen for the presentation this year "Pals First," a comedy of unusual cleverness.

The stag follies is composed entirely of men of the college and the offerings each year constitute one of the outstanding entertainments of the season. The fact that the female roles are taken by men adds distinct and unusual interest to the show, which is to be given Friday evening at the Jonathan Bailey auditorium.

The male lead, "Danny," is taken by Fred Ashton, Poet grid star and captain of the 1929 football team. The female or rather feminine lead, is taken by Bruce Gates, who, being a natural blonde, easily makes up into the kind that gentlemen prefer; marcel, evening gown and pumps.

One of the best impersonations in the entire cast, or in the history of the follies, is that of a big black negro mammy, by Howard Cole, and the other female character is that of Miss Alicia, adroitly taken by Calvin Smith.

Others in the cast are Bill Payne—he of the winged mercury fame, athletically speaking—Harold Dyer, Mark Martin, Everett Sanderson, Everett Long, Elwood Munger and Frank Jones.

PARENTS AGREE ON CHILD'S CUSTODY

ONTARIO, March 7.—The child-stealing case involving Mrs. Viola Crosslin, her 6-year-old son, Mack, and her divorced husband, A. M. Crosslin, came to an abrupt end in Ontario court today when Dep. Dist.-Atty. Jerome B. Kavanaugh prosecuting the case, announced that all charges against Mrs. Crosslin have been dropped and the ownership of the son settled agreeably.

The boy is to go to his father who will place him in school until the summer term closes, then the mother is to have the child until school starts again. Mrs. Crosslin was arrested in Oakland last month after she had gone to South Euclid school ostensibly to visit with her boy for a few moments. The mother called the boy from his class room and fled with him to Oakland where she was located by her divorced husband. Mrs. Crosslin was returned to Ontario with her son to face the court charges.

At the time of her arrest the six-year-old child announced immediately, "going to jail, too, if they take mamma."

VITAL RECORD

INTENTION TO MARRY

The following notices of intention to marry were issued yesterday. Name and age given.

ADAMS — ROSS. Harry A. Adams, 24; Wilma J. Ross, 23.
ALBAN—LARKINS. John Alban, 72; Emma Larkins, 60.
ALLEN—SMITH. Edward Allen, 39; Izetta Smith, 36.
BLAKEMORE—TINSLEY. Wilbur F. Blakemore, 24; Dorothy J. Tinsley, 21.
BOWE — WILCOX. Everett J. Bowe, 22; Mildred L. Wilcox, 22.
BROCATO—FALSETTA. Carmel Brocato, 29; Josie Falsetta, 17.
CHAVEZ — ARVIZU. Daniel Chavez, 26; Aurora Arvizu, 18.
CHILDS—RASMUSSEN. Ross A. Childs, 21; Mildred Rasmussen, 19.
DE LONG—RANDOM. William H. De Long, 35; Laura A. Random, 24.
DENTON — BROWN. David Denton, 24; Mildred M. Brown, 22.
DYSON — REICH. Robert R. Dyson, 38; Erna C. Reich, 29.
FELLIOUX — SIPPEL. Harry B. Fellioux, 34; Elizabeth Sippel, 28.
FEYER—ZELINKA. Willie Feyer, 21; Rose Zelinka, 17.
GOLDSTEIN — PASS. Ned Goldstein, 24; Lillian C. Pass, 18.
GRAHEK — MULLER. Jacob Grahek, 47; Bertha A. Muller, 44.
GREEN — CORNELIUS. Dewey O. Green, 30; Bertha M. Cornelius, 18.
HAYDEN—SIMPSON. Thomas A. P. Hayden, 30; Dorothy E. Simpson, 25.
HEATON — FELLOWS. Ralph E. Heaton, 22; Annetta Fellows, 16.
HENNING—IKE. Walter F. Henning, 44; Ethel M. Ike, 41.
HERNANDEZ—COBUS. Frank T. Hernandez, 21; Jennie F. Cobus, 27.
HIRST—ARMITAGE. John Hirst, 68; Emily Armitage, 66.
KALIHER—COMBS. William F. Kaliher, 21; Cora C. Combs, 18.
KANNE — TAYLOR. John H. Kanne, 25; Ina Taylor, 21.
KASSEBAUM — HALL. Charles F. Kassebaum, 23; Dorothy Hall, 22.
KOLEW—NAGEL. Thomas Kolew, 35; Esther M. Nagel, 28.
LEACH—WHITEHURSE. George C. Leach, 28; Vivienne E. Whitehurse, 27.
MARSHALL—STOKES. Fred H. Marshall, 46; Grace L. Stokes, 37.
MOISE—RAYMOND. John V. Moise, Jr., 22; Grace E. Raymond, 22.
MONTERASTELLI—BENNETT. Joe Monterastelli, 26; Ethel M. Bennett, 19.
PINSLEY—COASH. Jack Pinsley, 30; Violet M. Coash, 30.
RUES-KAEFER—JAPPE. Alfons Rues-Kaefer, 35; Aletta E. M. Jappe, 34.
ROBERTSON—COUNCILMAN. Oliver W. Robertson, 27; Nina Y. Councilman, 24.
RUBIO—CRUZ. Ysidro M. Rubio, 45; Maria R. Cruz, 41.
SANZONE—WALTERS. Alexander Sanzone, 23; Norma Walters, 22.
SCHNECQLOTH — CLEMENTS. Gwyn R. Schneckloth, 25; Helen A. Clements, 24.
SHELTON—SOLOMON. William C. Shelton, 28; Ethel L. Solomon, 19.
SINOHUI — OLIVARRIA. Loreto Sinohui, 47; Maria Olivarria, 45.
SILVA—DODGE. William E. Silva, 41; Lilian Dodge, 44.
SLUSHER—JOHNSON. Lester W. Slusher, 26; Esther M. Johnson, 24.
STRAND — LOGELIN. Thomas R. Strand, 30; Anna E. Logelin, 30.
THIEME—BROWN. Henri K. Thieme, 28; Mildred F. Brown, 30.
VAN FRANKEN — KALDING. Alfred Van Franken, 31; Violet Kalding, 24.
WALLEN—KARSON. Bennett Wallen, 22; Irene Karson, 18.
WAY—LINDQUIST. Paul A. Way, 24; Mary J. Lindquist, 24.
WIECZOREK—MATERN. Max A. A. Wieczorek, 65; Gertrude B. Matern, 50.

BIRTHS

Names, sex, place and date of birth.

ABRAHAM. Mr. and Mrs. Herman. Daughter. Good Samaritan Hospital. March 5.
BURRIS. Mr. and Mrs. Walter. Daughter. Rice's Maternity Hospital. March 1.
DUCKETT. Mr. and Mrs. Alfred. Boy. Good Samaritan Hospital. March 2.
GALLWEY. Mr. and Mrs. Charles. Boy. Rice's Maternity Hospital. March 3.
HIESTAUD. Mr. and Mrs. Hubert. Boy. Good Samaritan Hospital. March 5.
INGALLS. Mr. and Mrs. Roscoe. Daughter. Good Samaritan Hospital. March 5.
LANG. Mr. and Mrs. Lawrence. Daughter. Martha Lee Hospital. February 16.
LEES. Mr. and Mrs. Samuel. Daughter. Good Samaritan Hospital. March 4.
MITCHELL. Mr. and Mrs. Frederick. Daughter. Good Samaritan Hospital. March 5.
PIMENTAL. Mr. and Mrs. Anthony. Boy. Good Samaritan Hospital. March 4.
RODGERS. Mr. and Mrs. Clayton. Daughter. 723 North Vine street. February 27.
SMITH. Mr. and Mrs. Hulet. Daughter. Good Samaritan Hospital. March 5.

DIVORCE SUITS FILED

CLECKNER. Edgar H. against Frances E.
DANIEL. Mary H. against Leroy K.
DAVENPORT. Florence A. against John C.
ELLIS. Persley E. against Sadie L.
GOODWILLIE. Frances against Douglas M.
GORDON. Sam against Lena.
HANNAMAN. Rina against Edward M.
IRWIN. Monta F. against Nellie V.
JOHNSON. Jane against Henry.
LOGAN. William J., Jr., against Evelyn H.
McDONALD. Katherine against Joseph W.
McPHEE. Grachen D. against Ross.
MELLINGER. Edna E. against Charles F.
NICHOLS. Jennie L. against Earl R.
O'CONNOR. Fannie against Leo.
OTTEN. Gertrude against Richard.
PARKER. Lois H. against William H.
PETTIT. Viola L. against George A.
REDHOLTZ. Ida against Perez.
REID. Beulah against Joel A.
RONDEL. Jane C. against Jerome.
ROTHENBORG. June against Kay M.
RUSSELL. Vivianne against Sigurd.
SMITH. John H. against Lubie C.
STOLL. Isabelle M. against Henry F.
SWEET. Madge against Leon M.
TORBERT. Willard S. against Ella D.
WESTBROOK. Bessie O. against Robert W.
WITASKIS. Ruth against Joseph.
WRIGHT. John F. against Olive C.

DIVORCE DECREES GRANTED

ADAMSEN. Aina A. from David.
APODACA. Marguerite L. from Leonard C.
ARMAGOST. Evelyn from Fred C.
BAKER. Blanche from George C.
BARTON. Albert R. from Laura A.
BOHRER. Ruth from Ralph.
BRAY. Ada from Robert L.
BROWN. Ethel G. from Otto A.
BROWNING. Bernice from Frank E.
BURGESS. Marguerita from Everett.
CALDWELL. Alba F. from Emma L.
CLARK. Lewis A. from Jessie H.
CLARK. William H. from Mertle M.
COHN. Fay S. from Bunt.
COS. Lena M. from John.
COVELL. Emma L. from Cyrus D.
DOWNER. Mary D. from David W.
FARRAND. Lillian H. from Frank W., Jr.
FENNO. Maud D. from Charles A.
FILLMORE. Flora D. from Edgar G.
FRANKLIN. Beatrice M. from Arthur H.
GODFREY. Gladys M. from Sanford L.
HAND. Evelyn H. from Floyd C.
HUDSON. Margaret G. from Joseph S.
JACKSON. Gussie M. from George F.
JONES. Olga from Fred C.
JUNI. Fred C. from Frances G.
KIMBERLIN. Rose from William C.
LEWIS. Margaret A. from Charles F.
MARTIN. Olaf from Emily B.
McCLEVE. Susanne from Ira.
MENARD. Kathryn from Philip.
PERCY. Elsie from Frank J.
PICKERING. Grace from Albert H.
PONNAY. Joseph D. from Mary E.
RADER. John from Rebecca.
REID. Thomas R. from Loretta.
RENSHAW. Kenneth A. from Audrey L.
REVNES. Maurice S. from Carmen A.
RHOADES. Mamie from Jay A.
RUTLEDGE. Elsie L. from Cecil P.
SCHOOLER. Flora A. from Charles A.
SCHUTT. Blanche from Emory L.
SEIBERT. Pearl from Glenn E.
SHAW. Ruth M. from Clarence F.
SIMON. Mary from Tony.
SPENCER. Gertrude from Ernest T.
VAN DEVENTER. Virginia from Roland.
WALKER. Florence from James L.
WALSH. Virginia P. from O. L.
WEBSTER. Edwin W. from Winifred E.
WELLS. Esther from Marvin H.
WILLIAMS. George from Bessie.
WITZKE. Florence B. from William.
WOOD. Kathryne E. from Walter J.
WRIGHT. Leota from Robert E.

NATURALIZATION PETITIONS

Petitions for naturalization, with name, nationality and residence given, have been filed with the United States District Court, as follows:

Elsie Sourp, 226 Florence avenue, Monterey Park: France.

Winifred Rowe, 146 Grand avenue, Ocean Park: Great Britain.

Matthaeus Seeger, 4867 Melrose avenue, Los Angeles: Germany.

Clara Johanna Mueller, 756 Magnolia street, Los Angeles: Germany.

Johan Edwin Anderson (Edwin Johnson,) 5722 South St. Andrews Place, Los Angeles: Sweden.

Antonio Mastropolito, 10958 Victory Boulevard, North Hollywood: Italy.

Andrew Ioannou Hruntas, 1129 West Fifty-first street, Los Angeles: Greece.

Marcus Gerschon Rauch, 2970 Fourth avenue, Los Angeles: Poland.

John Clark Nisbet, 2311 Two Hundred and Fifty-fourth street, Harbor City: Great Britain.

David Poula (David Paul,) 1274 South Eastman street, Los Angeles: Great Britain.

Trinity Martinez Guarante, 124 South Mednik avenue, Los Angeles: Mexico.

OFFICIAL DEATH LIST

Name and place of death—	Age.	Date.
BALDWIN, Benjamin, Los Angeles	65	Mar. 4
BARRINGTON, William, Los Angeles	62	Mar. 5
BEST, William, Los Angeles	58	Mar. 3
BLOSS, Erwin, Los Angeles	50	Mar. 5
BURNETT, Clyde, Los Angeles	33	Mar. 5
CRAWFORD, Mary, Los Angeles	82	Mar. 5
GILLESPIE, Joseph, Los Angeles	51	Mar. 4
JONAS, Betty, Los Angeles	7	Mar. 3
KUHRTS, Susan, Los Angeles	81	Mar. 5
LIDELL, Grace, Los Angeles	47	Mar. 6
MARTIN, John, Los Angeles	50	Mar. 4
OATES, William, Los Angeles	62	Mar. 3
OLSON, Melvin, Los Angeles	10	Mar. 6
PELTIER, Alexander, Los Angeles	58	Mar. 5
REHN, John, Los Angeles	64	Mar. 2
RUGH, Harry, Los Angeles	20	Mar. 4
RYAN, Katherine, Los Angeles	51	Mar. 6
SMITH, Charles, Los Angeles	62	Mar. 5
WANNELL, William, Los Angeles	53	Mar. 4

DEATHS

With Funeral Announcements.

ARGALL. March 6, in this city, Olive R. Argall, loving wife of John C. Argall, formerly of Spokane, Wash., and mother of Leland S. Argall of Marshalltown, Iowa, and Mrs. Robert E. Lund of Spokane, Wash.; sister of Mrs. Mary H. McGinniss of Tolsa, Wyo.; a Gold Star Mother, and member of D.A.R.
Services Monday, March 11, at 2 p.m., at the Little Church of the Flowers, Forest Lawn Cemetery. Pierce Brothers, directors.

ARMSTRONG. Of 1870 North Avenue 51, Frederic Armstrong.
Funeral services at Cresse's, Highland Park, today at 10 a.m.

BAILEY. March 7, Frank T. Bailey.
Remains at the chapel of W. A. Brown, 1815 South Flower street. Notice of funeral later.

BAKER. Services for Effie I. Baker today at 2 p.m. from Pierce Brothers' chapel.

BAKER. Mrs. Nannie Baker, aged 74 years, mother of Ora Baker and grandmother of Cleo B., Hilton and Ralph W. McPaul, all of Los Angeles.
Funeral services Saturday at 3 p.m. from the Inglewood Cemetery chapel. W. A. Brown, funeral director.

BARRETT. Mary D. Barrett, loving mother of Mrs. Ella B. Maher, Mrs. Mae Brueggeman and Mrs. Florence Keleher of this city and Mrs. Edith Woddick of Norfolk, Neb.
Remains will be forwarded by Ruppe Mortuary, 950 West Washington street, to Norfolk, Neb., for services and interment.

BARRINGTON. The funeral services of William H. Barrington will be held Saturday at 3 p.m. from the chapel of W. A. Brown, 1815 South Flower street. Interment, Phoenix, Ariz.

BROWN. March 6, Harriett, loving wife of James D. Brown and beloved mother of Thomas G. Brown.
Remains at the parlors of E. C. Koop. Funeral services today at 1 p.m. at the Little Church of the Flowers, Forest Lawn Cemetery.

CALDWELL. March 7, Mrs. Mabel L. Caldwell.
Notice of funeral later. W. A. Brown, funeral director.

CALNEK. Orynthia Calnek.
Services will be held Saturday at 11 a.m. from Los Angeles Crematory chapel, under direction of Ruppe Mortuary, 950 West Washington street.

CARTWRIGHT. March 6, Jarvis P. Cartwright of 5603 Fernwood avenue, father of Lucy E. Cartwright of Hollywood.
Funeral services will be held Friday, March 8, at 3 p.m., from the parlors of W. M. Strother, 6240 Hollywood Boulevard. Interment, Hollywood Cemetery. (Boston papers please copy.)

CHERNITSKY. Sarah Chernitsky.
Services today at 10 a.m. at Malinow & Simons, 1218 South Flower street.

CITTI. Accidentally, of 2450 Huston street, Mike Citti, aged 89 years.
Funeral announcement later. E. B. McCormick, funeral director.

COX. William E. Cox, loving father of Mrs. Jessie E. Crabbs, Thomas S. and W. E. Cox.
Services Saturday at 10:30 a.m. from the parlors of L. F. Utter, 4254 South Broadway.

CROSSMAN. At 4558 Saturn street, March 7, Charles F. Crossman, husband of Mayme Crossman and father of Jane and Charles Crossman, Jr.; brother of Mrs. George A. Brock, Caroline and Sarah Crossman.
Funeral services at Bresee Brothers' chapel, 855 Figueroa, Saturday at 2:30 p.m. Interment, Inglewood Cemetery.

DITTER. Marguerite Ditter, beloved wife of Conrad C. Ditter; loving daughter of Mr. and Mrs. A. J. Therien, and sister of Levene A. Therien.
Remains in care of Ruppe Mortuary, 950 West Washington street.

FELIX. At 815 East Twenty-ninth street, Gustavo Felix, aged 37 years.
Services today, 2 p.m., at St. Patrick's Church, Thirty-fourth and Central avenue. E. B. McCormick, funeral director.

FINKENSTEIN. Samuel Finkenstein.
Services today at 11 a.m. at the Glasband & Groman Mortuary, 901 West Washington street.

GEORGE. Henry George.
Remains at the parlors of Brown Brothers, 935 West Washington street. Funeral announcement later.

GRANGER. Eugenio V. Granger, beloved husband of Isaura Granger.
Services will be held today at 10 a.m. from Holy Name of Jesus Church, 1977 West Jefferson street, under direction of Ruppe Mortuary, 950 West Washington street.

GROGAN. Michael J., of 1055 North Genesee.
Funeral from the O'Donnell Sunset Mortuary, 8814 Sunset Boulevard, Saturday, March 9, at 8:45 a.m. Mass at St. Ambrose Church at 9 a.m. Interment, Calvary.

HARDENBERGH. March 4, Mary Ann Hardenbergh, aged 64 years.
Remains at the parlors of E. C. Koop. Funeral services Friday at 3 p.m. in the chapel at Forest Lawn Cemetery.

KOONCE. In this city, Golda May Koonce, beloved wife of Roscoe C. Koonce and mother of Dwight, Wilson and James Koonce.
Funeral from the chapel of Ivy H. Overholtzer, 1719 South Flower street, Saturday, March 9, at 2 p.m.

LARSON. March 7, 1929, Charles Larson.
Funeral services will be held Saturday, March 9, at 9 a.m., from the chapel of A. E. Maynes, 1201 South Hope street.

MANN. February 22, Ella Mann.
Services were held Monday, February 25, from Pierce Brothers' chapel.

MASON. At 311 North Avenue 37, James Mason.
Interment, Elyria, O.

McNEW. Lulu Etta McNew, beloved wife of Henry Clay McNew and loving mother of Mrs. Bess L. Young, Mayme McNew, Mrs. Charles Read, Adeline McNew, Mrs. L. L. Aubert, Mrs. Bernice Pringle, Mrs. Lee Myers and Ruth McNew.
Services Saturday, March 9, at 10:30 a.m., from Ruppe Mortuary, 950 West Washington street. (Denver, Greeley and Jewelsburg, Colo., papers please copy.)

MULLEN. Services for John M. Mullen Saturday, March 9, at 2 p.m. from the Washington Co., 735 West Washington street.

OLSON. The funeral services of Melvin Walter Olson will be held today at 11 a.m. from the chapel of W. A. Brown, 1815 South Flower street.

PACHECHO. At 420 North Bunker Hill, Guadalupe Pachecho, aged 71 years.
Services Saturday, March 9, 10 a.m., at E. B. McCormick's funeral chapel, 4100 Central avenue.

PARKINSON. March 5, Mrs. Bertha M. Parkinson, aged 63 years.
Remains at Edwards Brothers.

PECK. John H. Peck.
Services Monday, March 11, at 2 p.m., from Second Brethren Church, Sixtieth and Compton avenue, under direction of Ruppe Mortuary, 5969 Compton avenue.

PRESTON. Services for Maud Preston, Saturday at 2 p.m., from Pierce Brothers' chapel.

PRINCE. At her home, 5040 Tujunga avenue, North Hollywood, Mrs. Naomi C. Prince, aged 86 years, mother of George H., Fred W. and Alfred H. Prince, Mrs. Louise M. Thorp, Mrs. Lillie E. Sulford, Mrs. Ida M. Parrish and Mrs. Alice P. Anderson; sister of Andrew C. Herrod of Newark, O.
Services Saturday, March 9, at 2 p.m., at chapel of Donald H. Keith, North Hollywood. Interment, Rosedale Cemetery.

PUSICK. Peter, beloved husband of Nicka Pusick and loving father of Anna and Paul Pusick.
Funeral 9 a.m. Saturday from his late residence, 5013 Fourth avenue. Mass at St. Brigid's Church, corner Fifty-second and Western avenue, at 10 a.m. S. R. Hamrock, director.

RENAKER. Annie Catherine Renaker, beloved wife of Festus Renaker and loving mother of George T. and I. F. Renaker of Los Angeles and Mrs. Della Tinber of Ohio.
Remains in care of Ruppe Mortuary, 950 West Washington street.

ROWE. March 7, at 1942 Taft avenue, Peter W. Rowe, aged 68 years, beloved husband of Frances Rowe and loving father of Lucile F., Elizabeth M. and John F. Rowe of Los Angeles and Ed P. Rowe of Chicago.
Remains at The White Co., 664 West Washington street. Notice of funeral later.

SANDRY. At 2429 Echo Park avenue, March 7, Alta May Sandry, loving sister of Bertha Sandry.
Funeral services will be held Saturday, March 9, at 1:30 p.m., from the chapel of R. C. Dellenbaugh & Co., 630 Venice Boulevard.

SCAUZZO. Mary Rose Scauzzo.
Remains will be forwarded by Ruppe Mortuary, 950 West Washington street, to Kansas City, Mo., for services and interment.

SIMS. March 7, at 1522½ North Serrano avenue, George C. Sims, father of W. D. and M. C. Sims of Hollywood, and formerly of Des Moines, Iowa.
Remains will lie in state Sunday, March 10, from 2 until 4 p.m., at the parlors of W. M. Strother, 6240 Hollywood Boulevard. Interment, Hollywood Cemetery.

SMITH. At 1314 East Fifty-fifth street, Charles B. Smith, aged 62 years.
Services today, 10 a.m., at E. B. McCormick's funeral chapel, 4100 Central avenue.

SMITH. In Whittier, March 6, Will A. Smith of Whittier and Balboa.
Funeral services Saturday at 2 p.m. from the chapel of White-Emerson Co., Whittier.

STEGLER. Amelia A. Stegler, at 537 North Gower, aged 84 years, mother of Neil and Anna Stegler.
Services Friday at 2:30 p.m. at the chapel of John R. Paul Co., 2629 North Broadway.

STUART. Richard Stuart.
Interment, Fairville, N. B., Canada. W. A. Brown, funeral director.

SWORE. Services for Kenneth Swore will be held Saturday at 11 a.m. from the chapel of Graham & Isbell, 915 West Washington street.

WALLACE. Geraldine C. Wallace, late of 209 South Vendome street.
Funeral notice later. Francis V. Hall Co., directors.

WHEELER. March 7, Elizabeth M. Wheeler, aged 28 years, daughter of Edward M. Wheeler.
Private funeral services Saturday, March 9, at 10 a.m. at Evergreen Cemetery, La Verne, Cal.

WHITEHEAD. In this city, John T. Whitehead.
Remains in care of Cresse's, Highland Park. Funeral announcement later.

WILLIAMS. Remains of Lydia Adams Williams will be forwarded today by Brown Brothers, 935 West Washington street, to Carson City, Nev., for interment.

WILSON. March 5, J. D. Wilson.
Remains at the parlors of Brown Brothers, 935 West Washington street. Funeral announcement later.

IN MEMORIAM

AUGUSTA MALLARD TRUMAN
March 8, 1926.

LODGE NOTICE

SCOTTISH RITE CATHEDRAL, 929 South Hope street. At 8 o'clock, Fourth and Fifth Degrees. Visiting brethren cordially invited.

FUNERAL DIRECTORS

So that PAUL D. ROBINSON'S 21 years of personalized service and understanding of funeral requirements may be even more effectively rendered, he has dissolved all former connections and has especially equipped his own new Funeral Home at 1001 W. WASHINGTON ST. to perpetuate the reliable service so much desired when an undertaker is needed. Ph. WE. 1001, not listed in phone book.

RUPPE MORTUARY
Successor to W. H. Sutch
Oldest established, best equipped in the city. Not in the trust.
New location. Two chapels. Ample parking.
950 West Washington. WE. 3307.

BROWN BROTHERS
Resident of Los Angeles since 1897.
935 West Washington. WE. 1061.

Edwards Brothers, Inc.
SERVICE, ECONOMY, RELIABILITY
936 Venice Boulevard (16th st.) WE. 5848.

Bresee Brothers
FREE PARKING IN PRIVATE GARAGE
855 SOUTH FIGUEROA. PA. 3125

WASHINGTON COMPANY
735 West Washington street. WE. 5615.
J. C. BROWN. BEN ISHAM.

E. Clair Overholtzer Co.
WE. 6147. 1236 South Grand.

Garrett Brothers
921 Venice Boulevard (16th st.) WE. 2039.

CEMETERIES

INGLEWOOD PARK
Southern California's Largest Cemetery
A Burial Ground Founded for Eternity
Mausoleum—Beautiful Chapel—Crematory.
TU. 6464. TH. 6837.

Forest Lawn Memorial Park
Among the Hills
The Most Famous Cemetery in America
Home of The Little Church of the Flowers
Glendale avenue and San Fernando Road
Telephone ALbany 1121.

HOLLYWOOD CEMETERY
MAUSOLEUM, CREMATORY, Columbarium. Perpetual care. Beautiful Hollywood Chapel available for services without cost. 6000 Santa Monica Blvd. HE. 3830. HO. 8455.

MAUSOLEUMS

ANGELES ABBEY
Close-by Los Angeles on Long Beach Blvd. Crypts and Niches reasonably priced. Visitors welcome. Office, 603 Central Bldg. Telephone TUcker 9532.

Forest Lawn Mausoleum
The Largest Mausoleum in California
Anchored in the rock Of the everlasting hills.
Forest Lawn Memorial Park
Glendale avenue and San Fernando Road.

Inglewood Park Mausoleum
An everlasting BURIAL PLACE of unequaled Dignity and Beauty
City office, TU. 6464. Cemetery, TH. 6837.

FOR SALE—Under price, crypt in beautiful Mausoleum in Forest Lawn. DU. 8123.

MONUMENTS

MONUMENTS, MARKERS, MAUSOLEUMS.
VICTOR GRANITE CO.
5975 Santa Monica Blvd. HO. 3182

FLORISTS

FOREST LAWN FLOWER SHOP
Adjoining
The Little Church of the Flowers
Forest Lawn Memorial Park
Flowers for every occasion.
Location Assures Your Flowers On Time.
ALbany 1121

CEMETERY LOTS

LOT, six graves, Inglewood, near entrance. Sacrifice. Owner must sell. Address R, Box 145, Times Office.

ANGELES ABBEY—Choice crypts. Main building. Priced to sell. DOuglas 7642W.

GRAVE lot in beautiful Valhalla, perpetual care. $50. CR. 9549.

The wastefulness and prodigality of Americans never cease to amaze foreigners. For instance, Mr. Yamaguchi, a Japanese hotel proprietor, comments that Japan's 72,000,000 could live on what Americans throw away. He was referring particularly to food.

What is incomprehensible to visitors from other countries seems only natural here. So rich are the resources of the United States, and so fertile its great agricultural regions, that to live as the Japanese must live, not only would seem incomprehensible to us, but would necessitate a radical economic readjustment. The very nature of American wealth has set a different standard for Americans, and has encouraged wastefulness. If we should lower the national standard of living, omit all but necessities in food, dress and pleasure, depression would ensue. The resultant agricultural surplus would send our farmers into bankruptcy. As the country's population increases and uses a greater share of its resources, necessity will make its own readjustments in our standards.

Wanton wastefulness, of course, is not to be condoned. We have our own poverty in this country, our own citizens who have had to adapt themselves to lower standards of living. A more equitable distribution of the nation's resources, by which unemployment and hardship could be, so far as possible, eliminated, would take up the slack and absorb that which is wasted without reducing the consumption as a whole. This is one of the monumental tasks to which Herbert Hoover set himself when he became a candidate for President. It will be one of the tasks facing his administration.—[Kansas City Star.

NOTICIAS MUNDIALES DE ULTIMA HORA

NOTAS TELEGRAFICAS

Mellon Impávido Sigue de Secretario de Hacienda

Andrés W. Mellon, único secretario de Hacienda que ha sustentado este puesto bajo tres presidentes de los Estados Unidos de Norteamérica, continuará con los mismos empleados que han estado con él todo este tiempo, según declaró hoy a la prensa. También manifestó que no le afectan los ataques que le ha dirigido el Senado, en el cual el senador McKellar, de Tennessee, hizo que se tomara la resolución de investigar con qué derecho ha de seguir de secretario, sin haberse pedido su confirmación en el puesto, al citado alto cuerpo.

Los Filipinos Envían un Delegado Aquí

MANILA, 7 de Marzo.—El gobernador interino, General Eugenio A. Gilmore, manifestó hoy a la prensa que Rafael Alunan, secretario de Agricultura y Riquezas Naturales, ha sido electo para que acuda a los Estados Unidos de Norteamérica como representante del ejecutivo del gobierno de Filipinos, para protestar por ciertas medidas legislativas que se consideran perjudiciales al comercio de estas islas. Alunán lleva plenos poderes respecto a este asunto económico, pero no está facultado para tratar el aspecto político de la cuestión, para lo cual se ha nombrado una comisión de los senadores Manuel Quezón y Sergio Osmena, así como el diputado Manuel Roxas.

Muchacha que Mata al Padre con su Propia Pistola

LOUISVILLE, 7 de Marzo.—Después de un violentísimo altercado familiar, ventilado en plena calle, al anochecido, Alicia Smith, enloquecida al ver que su padre derribaba de un golpe a su madre, tomó una pistola y disparó por la espalda a su padre, E. B. Smith, de 45 años de edad, y pailero de ferrocarril, habiéndole causado tan mortal herida que no se cree que sobreviva mucho tiempo. La heridora tiene tan sólo 17 años de edad. Por supuesto, ha sido reducido a prisión, mientras se esclarece el penosísimo incidente.

Los Choferes de Autodiligencias Trabajarán Doce Horas

SACRAMENTO, 7 de Marzo.—La comisión de Relaciones Federales del Senado local devolvió ya la petición de los conductores de autodiligencias, apoyando lo que piden; ésto es, la restricción de las horas de trabajo, a doce. Parece que una ley al efecto será aprobada muy en breve.

Prohibido Cierta Clase de Trabajo Infantil en el Estado

SACRAMENTO, 7 de Marzo.—Mientras las escuelas estén abiertas, no se permitirá que niños menores de diez y ocho años obtengan empleos en ranchos, granjas, o huertas de ninguna especie. Al menos ese es el tenor de una ley propuesta por el senador Hurley, de Oakland, para que el Senado la apruebe y ponga en vigor.

Mejoría del Mariscal Foch

PARIS, 7 de Marzo.—Hoy se experimentaba una notable mejoría en el estado del ilustre enfermo. Su temperatura era de 98.7 y su pulsación de 86. Continúa teniendo buen apetito.

El Príncipe de Gales Acompañará a su Madre en Próximas Fiestas

LONDRES, 7 de Marzo.—En las recepciones solemnes que van a llevarse a cabo el 9 y 10 del próximo mayo, el Príncipe de Gales acompañará hasta el trono a su augusta madre, en sustitución del Rey, que está convaleciente de reciente enfermedad. Sin embargo, la etiqueta ha dispuesto que no figure el príncipe como representante del Rey, sino como acompañante de la Reina. Sólo habrá un trono para ella, y el Príncipe deberá ocupar el lugar que siempre ha ocupado en estas fiestas palaciegas.

NOTAS LOCALES

Nuevos Cursos para Adultos

El lunes se abre el registro para clases en el trimestre de primavera del Seminario de la Universidad de California, en el que se enseñarán las siguientes materias: Organización comunal, psicología social, derecho mercantil, elocución, historia moderna, desarrollo del niño, higiene, estudio comparado del gobierno, administración de puertos aéreos, astronomía náutica, tecnología petrolera, dibujo arquitectónico, drama moderno, literatura francesa y poesía hindú.

Niños que Vivirán en Campamento Durante una Semana

Se va a realizar el sueño de muchos niños: el de ir a hacer excavaciones para buscar antigüedades indias así como inscripciones antiguas en los muros de abandonadas cavernas. Se trata de veinte "Exploradores de Bosques" que durante las vacaciones de Pascuas, del 25 al 30 del corriente, levantarán su campamento en el desierto de Morongo y visitarán el Cañón del Caballo, para el propósito citado arriba.

Charlas Infantiles para Chiquillos de Escuela

VI

Sabía francés, español e italiano (He also knew French, Spanish and Italian). No le gustaba hablar sólo para demostrar lo que sabía (He did not talk to show off what he knew). Trataba de saber lo que otros (He tried to learn what other people knew). Cuando hablaba con un fabricante de carros de ferrocarril, le hacía preguntas sobre cosas que éste conocía bien (When he talked to a wagon maker, he asked him about such things as a wagonmaker knows most about).

Toad Snapped at the Snapper

Among a consignment from South America received at the New York Zoological Garden recently was a large horned frog which is new to Dr. Ditmars. He said that the frog was the most unusual reptile he had seen in many years. It is five and one-half inches long, of green bronze color and has horns. The keepers of the reptile house were warned that the newcomer was vicious, but because of its size they were not alarmed until they saw it jump at a photographer, barking very much like an angry dog as it did so. On investigation it was found that the frog had very strong jaws and teeth, and Dr. Ditmars said that it could no doubt inflict a very painful wound.

The Chilean government is trying to stimulate home industry.

UNBRIDLED ORATORY

The decision of the Supreme Court of the District of Columbia in the libel suit brought by Howe P. Cochrane against Senator Couzens was a foregone conclusion, says the Detroit Free Press. The Federal Constitution is plain on the point that was at issue. What a member of Congress says in session is privileged. The orator cannot be called officially to account in any other place for his utterances there. Consequently the courts have no jurisdiction. The reason for this provision is plain and sound. The protection it throws around legislators is necessary.

At the same time—and here we write without any reference whatever to the merits of the Cochrane-Couzens episode regarding which we have no opinion—it is true that Congressional privilege frequently is abused, and sometimes in a way that constitutes a nuisance. Senators and Representatives at times maze cowardly, mudslinging attacks upon men and institutions which have little or no basis in fact, and which they would not dare to utter in any other place; and there is no way in which those attacked can defend themselves or retaliate except by counterblasts of oratory. But many people do not care to degrade themselves by participating in an interchange on an intellectual level with the squabble of two small boys over an alley fence. So they allow matters to rest, and the slander or the abuse goes practically uncontradicted to posterity, as a part of the printed record, to produce nobody knows what misconception hereafter.

Such a condition of things is bad; and yet perhaps it is not as pernicious in the way in which it most immediately and obviously seems bad, as it may appear to be. The public generally is able to arrive at a moderately shrewd judgment of the merits of an outburst by a blatherskite Congressmen, and few people read even the current numbers of the Congressional Record. Those unjustly assaulted generally do not suffer very much except in their sensibilities.

The really serious harvest is reaped elsewhere. Reckless and slanderous utterances in the national Legislature have a direct and tolerably powerful tendency to cheapen the whole body in the estimation of the people; and it is highly important that the citizens of a free nation shall be able to respect those who make laws for them. For, if they cannot, the lack of respect is likely to include also the laws which those personages enact, and that is much more evil than any hurt to any individual.

The immediate, practical remedy is in the hands of Congress. If it is true that "for any speech or debate in either House," the members of the body "shall not be questioned in any other place," it also is true that members can be questioned and called to account for utterances in the place where they are made; and the two Houses of Congress, and particularly the Senate, owe it to themselves and to the nation to put an end to the oratorical offenses against propriety, [illegible] truthfulness which [illegible] erate.

DECLINE IN LETTER [illegible]

Perhaps no great [illegible] utterance is suffered [illegible] falling off in the [illegible] writing paper from [illegible] $10,000,000 a year. [illegible] average longhand [illegible] may even be improving [illegible] days one who is put [illegible] old-fashioned com[illegible] to have a pride of [illegible] an event so unusual.

The personal letter [illegible] thor's own hand, [illegible] rigueur notes of social [illegible] being outmoded, [illegible] ease of dictation [illegible] cuts of telegraph [illegible] Only an aging [illegible] sort of quill-pen [illegible] the typewriter cannot [illegible] en. Even today some [illegible] are familiar with the [illegible] of their fathers.

The content of most [illegible] ters in the age of speed [illegible] communicative and nothing [illegible] A contributor to one of the [illegible] British reviews has said [illegible] cannot remember ever [illegible] ceived a well-written, [illegible] witty letter in his life. [illegible] mention whether he [illegible] ever to have penned one. [illegible] cline in volume of [illegible] correspondence is probably [illegible] traction at all from the [illegible] fund of culture.

Letter writing as a [illegible] course, is quite [illegible] obsolescence of [illegible] noted by the paper [illegible] The letters of Katherine [illegible] for example, attest that [illegible] of epistolary genius has [illegible] quenched.—[New York Tribune.

The Wool of the Pine Tree

Pine-tree wool, a filamentous material from the pine tree, has [illegible] made use of some time in [illegible] but since the war it has [illegible] more general use than ever [illegible] It is used as a substitute for [illegible] in quilted counterpanes [illegible] much favoring it, as it is a [illegible] parasitic insects lodging in [illegible] on the person, while the [illegible] odor the wool gives forth has [illegible] found to be as beneficial as [illegible] agreeable.

Pine-tree wool also can be [illegible] and woven. The finest [illegible] thread very like that of [illegible] fully as strong. A cloth is [illegible] which is utilized for carpets, [illegible] ings, horse-cloths, heavy [illegible] overcoats, etc., and mixed with [illegible] canvas warp, it is woven into [illegible] covers as well as being utilized [illegible] the form of wadding. Wool [illegible] is employed for stuffing [illegible] and quilted articles of [illegible] with highly satisfactory results [illegible] the assurance that it and [illegible] ture, are safe from the [illegible] moth.

During a recent [illegible] Queen Marie of Jugo-Slavia [illegible] masculine hunting costume [illegible]

Schools and Colleges

Commercial Schools

Sawyer School of Business — Secretarial. Go into business with two distinct advantages—first, with the prestige of a Sawyer graduate—second, with the thorough training that our select classes make possible. Write for bulletin. 805 S. Flower St.—TRinity [illegible]

Wolfe — Costume Designing, 948 W. [illegible] Distinguished for the success of its graduates. Creative model-making, designing & costume, draping, pattern making, fashion [illegible]. Personal Instruction. Start now. Day or Eve. Mme. Ethel E. Wolfe, Principal.

Woodbury College — Foremost for forty-five years. All courses—business, college and university. Secretarial training. Bachelor degree in two years; employment assured. Part-time work provided. 727 So. Figueroa. Woodbury Building.

Figueroa Secretarial School — If it cannot qualify the student for a position it does not want his money. Individual instruction. TU. 4101. 605 W. [illegible]

NIGHT SCHOOL—Calif. Com'l. College, 2711 W. [illegible] Tues. and Thurs. at 7:00 p.m. New Places. [illegible]
MACKAY BUSINESS COLLEGE, 612 So. Figueroa

Military Schools

HARVARD SCHOOL — AN ACCREDITED SCHOOL FOR BOYS. 29th year. [illegible]

California Military Academy — FOR YOUNG BOYS. [illegible]

PAGE MILITARY ACADEMY — A big school for little boys. [illegible]

URBAN — THE GREAT OUTDOOR SCHOOL. MILITARY ACADEMY. [illegible]

SAN DIEGO ARMY AND NAVY ACADEMY — "The West Point of the West." [illegible] Annapolis [illegible] Christian [illegible] COL. THOS. A. DAVIS, Pres. [illegible]

Non-Military Schools

BEVERLY SCHOOL FOR BOYS — "FOR SONS OF DISCERNING PARENTS" [illegible]

CAL PREP — Accredited School for Boys in beautiful [illegible] Excellent teaching staff. [illegible] students. Lower grades and high school. [illegible] Box 25, Covina, Calif.

Girls Boarding and Day Schools

HOLLYWOOD SCHOOL FOR GIRLS — MRS. WOOLLETT'S SCHOOL. [illegible] Junior and [illegible] LOUISE K. WOOLLETT, Prin. [illegible]

TERM NOW OPEN — Elliott School for Girls. Resident, Boarding and Day School. [illegible] Character Building. [illegible] Place and Pico Blvd., Los Angeles. [illegible]

MISS THOMAS' SCHOOL — First eight grades. Prepares for Marlborough and Girls' [illegible] acre playground with gymnasium teacher. Supervised study, Auto service. MISS THOMAS, Prin. [illegible]

The Weather

FORECAST FOR LOS ANGELES AND SOUTHERN CALIFORNIA: Fair today and tomorrow. [illegible] temperature. Maximum and minimum temperature for yesterday: 61—52.

Vol. XLVIII.

ITALY-AMERICA GROUP FORMED

Association Seeks to Boost International Amity

Dr. E. C. Moore Elected as First President

Speakers Stress Benefits of Mutual Co-operation

Inspired by the conviction that greater friendship between this country and Italy will result in far-reaching and permanent benefits to both, members of the Italy America Association of Los Angeles met at the Biltmore yesterday to take definite action on plans of organization which were started two weeks ago. At the request of Henry W. O'Melveny, who was host to the group for luncheon, John G. Mott acted as chairman, due to Mr. O'Melveny's absence from the city.

DR. ERNEST C. MOORE.

Upon the recommendation of a committee of five members who previously had formed a skeleton organization from which to start the association, by-laws were adopted and the following directors were elected: John G. Mott, Mrs. Eugene McLaughlin, Mrs. Secondo Guasti, Richard Jewett Schweppe, Orra E. Monnette, Miss Grace Stoermer and Dr. E. C. Moore.

OFFICERS ELECTED

The directors met immediately after the luncheon and elected as officers for the coming year Dr. E. C. Moore, president; Mrs. Daniel Murphy and John Mott, vice-presidents; Miss Grace Stoermer, treasurer; Mrs. Albert Van Court, secretary, and Miss Catherine Vail, assistant secretary.

According to the by-laws, "it is the purpose of the association to co-operate with the Italy America Society, Inc., of New York and to assist it in creating and maintaining between the United States and Italy an international friendship based upon mutual ideals and aspirations, upon the contributions of each to progress in science, art and literature and upon co-operative effort to develop international trade."

BISHOP SPEAKS

Bishop Cantwell of the diocese of Los Angeles and San Diego declared civilization owes much to Italy because of her historic background and he feels that whatever this country can do to perpetuate some of Italy's traditions will be to our profit. California, he said, particularly lends itself to a consideration of historic thought, and for this reason the Italy America Association should fill a real need in the community. We are indebted to Italy for our foundations of law, he said, for the arts, architecture and music, and any city not interested in these things is a city without a [illegible]

Mrs. Leland Atherton Irish [illegible] [illegible]

Hyacinths and Primulas to be Shown at Park

Starting Sunday there will be [illegible] hyacinths, in pots and hanging [illegible] [illegible]

POOR PA
BY CLAUDE CALLAN

The Weather

Forecast for Los Angeles and Southern California: Fair today and tomorrow. Moderate ... Maximum and minimum temperatures ...

Los Angeles Times

In Three Parts — 44 Pages
PART II — LOCAL SHEET — 12 PAGES

Vol. XLVIII. FRIDAY MORNING, MARCH 8, 1929. CITY NEWS—EDITORIAL—SOCIETY—THE DRAMA

ITALY-AMERICA GROUP FORMED

Association Seeks to Boost International Amity

Dr. E. C. Moore Elected as First President

Speakers Stress Benefits of Mutual Co-operation

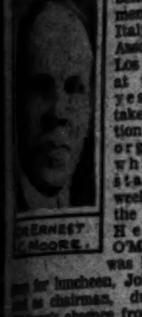

Dr. Ernest C. Moore

Inspired by the conviction that ... friendship between this country and Italy will result in far-reaching and permanent benefits to both, members of the Italy America Association of Los Angeles met at the Biltmore yesterday to take definite action on plans of organization which were started two weeks ago. At the request of Henry W. O'Melveny, who was host to the ... for luncheon, John G. Mott ... as chairman, due to Mr. O'Melveny's absence from the city.

Upon the recommendation of a committee of five members who previously had formed a skeleton organization from which to start the association, by-laws were adopted and the following directors were elected: John G. Mott, Mrs. Eugene ..., Mrs. Secondo Guasti, ... Jewett Schweppe, Orra E. ..., Miss Grace Stoermer and Dr. E. C. Moore.

OFFICERS ELECTED

The directors met immediately after the luncheon and elected as officers for the coming year Dr. E. C. Moore, president; Mrs. Daniel ... and John Mott, vice-presidents; Miss Grace Stoermer, treasurer; Mrs. Albert Van Court, secretary, and Miss Catherine Vail, assistant secretary.

According to the by-laws, "it is the purpose of the association to co-operate with the Italy America Society, Inc., of New York and to assist it in creating and maintaining between the United States and Italy an international friendship based upon mutual ideals and aspirations, upon the contributions of Italy to progress in science, art and literature and upon co-operative efforts to develop international trade."

BISHOP SPEAKS

Bishop Cantwell of the diocese of Los Angeles and San Diego declared ... owes much to Italy because of her historic background ... feels that whatever this country can do to perpetuate some of Italy's traditions will be to our ... California, he said, particularly ... itself to a consideration of ... thought, and for this reason the Italy America Association should fill a real need in the community. "We are indebted to Italy for our foundations of law," he said, "for the arts, architecture and ... and any city not interested in these things is a city without a soul."

Dr. Leland Atherton Irish also spoke of what we owe to Italy, not only for the artists of today but for the inspiration from those of the past. Dr. Moore said he sees great opportunity for this society to assume community leadership in the development of knowledge, appreciation and love for Italy.

Hyacinths and Primulas to be Shown at Park

... Sunday there will be hyacinths, in pots and hanging baskets, and more than 5000 ... primulas on display at ... Park conservatory, in ... showing of spring flowers, ... James MacGillivray informed the Park Board yesterday. ... Park Department is making ... to handle large throngs ... at the conservatory.

According to MacGillivray, the ... of the hyacinths, of ... and form, are pink, ... and white, with pink predominating. Also there will be displayed several narcissus specimens ... collection of fancy leaved ... one of the most striking ... in the conservatory. ... family of palms on display will be the heliconia, a small ... similar to the banana plant, ... flowering for the second ... in eight years. Two blossoms ... expected to reach their full ... at the end of this week.

The conservatory is open daily to the public from 8 a.m. to 5 p.m., it ...

POOR PA

BY CLAUDE CALLAN

"When I phoned Ma I ... come home for ... she asked me how I ... that she'd gone ... of trouble to prepare a good meal."

(Copyright, 1929, Publishers Syndicate)

PRESIDENT RETAINED BY CHARITY BOARD

William Lacy

LACY AGAIN APPOINTED CHEST CHIEF

Board of Directors Elects Executive to Third Year in Charity Work

The board of directors of the Community Welfare Federation, which obtains and administers the Community Chest fund, yesterday announced the re-election of William Lacy as president. This marks the third consecutive year that Mr. Lacy has been elected to head the organization which co-ordinates the functioning of 131 social service agencies, caring for the sick, crippled and destitute, orphans, disabled veterans and old people, and supporting preventive and character-building work among poor children and "problem children."

Edwin A. Meserve, C. I. D. Moore, Joseph Scott and John G. Bullock were elected vice-presidents. Ben R. Meyer was elected treasurer. D. C. MacWatters continues as secretary and gneral manager.

The following were elected members of the board: Dr. Irving R. Bancroft, Mrs. Hancock Banning, J. Y. Baruh, Benjamin F. Bledsoe, Mrs. H. H. Braly, Mrs. George H. Brock, J. G. Bullock, C. Gardner Bullis, Bishop Cantwell, E. P. Clark, Mrs. George H. Clark, George I. Cochran, C. C. Colyear, D. Joseph Coyne, Shannon Crandall, Mrs. Albert Crutcher, George E. Cryer, George W. Dryer, George L. Eastman, H. M. Eichelberger, I. Eisner, Judge Galbreth, A. R. Gifford, W. H. Holland, Harold Janss, Mrs. Henry W Keller, J. A. H. Kerr, William Lacy, Mrs. E. M. Lazard, Mrs. E. Avery McCarthy, R. F. McClellan, Malcolm McNaghten, Louis B. Mayer, Rabbi Edgar F. Magnin, E. A. Meserve, Ben R. Meyer, L. M. MacDonald, C. I. D. Moore, Dr. E. C. Moore, John G. Mott, Louis B. Nordlinger, R. W. Pridham, Mrs. Joseph Sartori, Mrs. Frank R. Shaefer, Joseph Scott, Rev. W. B. Stevens, Mrs. John Stearns Thayer, John Treanor, and James G. Warren.

Supervisors to Visit Convention

Three Los Angeles county Supervisors will attend the convention of the State Association of Supervisors in Sacramento next week, and in their absence no sessions of the board will be held.

Supervisors Wright, Graves and Shaw will go to Sacramento, Supervisors McClellan and Beaty remaining in the city. Supervisor Wright is chairman of the State Committee on Resolutions.

Sessions will open at the Sacramento county Courthouse Wednesday and continue until Friday. A brief session of the board will be held Monday.

BALDWIN ROADS WILL BE FORCED

Arcadia Officials to End Long Years of Dickering

Three Highways Will be Cut Through Ranch

Attorney Hired to Undertake Proposed Lawsuits

Ending twenty years of attempted "peaceful penetration" of the 1000-acre Baldwin ranch at Arcadia by roads, officials of that city yesterday took steps to force the opening of three principal highways through the ranch by condemnation proceedings.

As a result, Leslie R. Tarr, present deputy County Counsel in charge of road condemnation proceedings, has been employed by the city to take charge of the proposed lawsuits. Tarr is leaving the county's service in a few days, and will be associated in a law firm with W. Sumner Holbrook, Jr., another deputy County Counsel.

CONFERENCE MONDAY

One more attempt will be made by attorneys for Arcadia to obtain the right of way for the proposed roads without a lawsuit, when a conference with attorneys for the Baldwin estate is held Monday. At that time it is expected that the wishes of Anita Baldwin, surviving heir of the estate, will be made known.

Death of Clara Baldwin Stocker, who for the past thirty years has opposed partitioning of her vast holding by roadways, opened the way for further negotiations but Arcadia officials have decided to proceed with condemnation suits at once. Mrs. Stocker had paid no taxes to the city of Arcadia on the land for the past four years, it is said, and about $60,000 in delinquent taxes remains uncollected. Property, however, can not be sold to collect delinquent taxes until five years have elapsed.

THREE ROUTES

The proposed roads are a continuation of Colorado street, which extends through Pasadena to Glendale, along the south side of the Santa Fe right of way, and a roadway on the north side of the Pacific Electric Railway, an extension of Huntington Drive. The two roads curve toward a junction with the main street of Arcadia, which is a wide thoroughfare paved through Monrovia to a junction with the Foothill Boulevard.

The two new roads will afford Arcadia ample outlet toward Los Angeles, which the city has lacked in the past. It also will afford better access to Ross Field where the government has established a balloon school.

Cost of the combined improvement will be from $200,000 to $300,000, it is estimated.

Council Changes Zoning of Area

By a vote of 12 to 2 the City Council yesterday approved the changing from B to C zone of the portion of Fountain avenue between Hyperion avenue and Sunset Boulevard. In taking this action, the Council disregarded the recommendation of the Board of City Planning Commissioners, which was opposed to the change of zone from residential to business purposes.

The Council, however, was following the recommendation of its City Planning Committee, which had held a public hearing on the matter and had decided in favor of the change to business zone.

Verdict Given in Balm Action

Thomas A. Deer, railroad man, thought the lost love of his wife was worth $16,000. He sued Jess V. Moore, a salesman, for that amount, asserting that Moore stole his wife.

Moore didn't appear in court, so Superior Judge McComb gave Deer a verdict for $5000.

THREE YEARS LOW GAS SEEN

Major Companies Reported to be Offering Long Contracts Based on Present Prices

At least two major oil companies expect low gasoline prices to prevail for the next three years, it was indicated yesterday by reports that three-year contracts are being offered to a few service-station retailers by the two wholesale organizations to supply gasoline at a minimum price of 8½ cents and a maximum price of 13½ cents a gallon.

This top price is 1 cent below the wholesale price quoted at the time gas prices started on the downward trend that has cut them in half since January 1, last.

The minimum price quoted in the new contracts is 1 cent under the present wholesale rate, indicating, according to service station operators, that the major oil companies believe present low prices may slide further before the so-called gas war ends.

Offering of the contracts to retailers was reported through the Independent Super Service Station Association by L. W. Sockman.

Retail gas prices throughout the metropolitan district averaged 10½ cents yesterday. Several dealers boosted their quotation to 12½ cents yesterday, but the number to add 2 cents to their price was not great enough to change the average.

A meeting of the independent association at 1329 South Hope street is scheduled for tonight. Details of a co-operative marketing scheme for service station products will be outlined.

STREET PROTESTS DENIED

Protests were denied yesterday by the City Council against the ordinances of intention for the improvement of Richland avenue between Cromwell avenue and Los Feliz Boulevard and of Barrington avenue between National Boulevard and a point 250 feet south of Richland avenue. The way now is open for the adoption of the final ordinances for these improvements.

Tin-Plate Heir City Guest

William B. Leeds and Princess Chave Chaveadze

LEEDS HERE ON BRIEF VISIT

Son of Late Tin-Plate King Arrives With Wife and Her Sister, Princess Chave Chaveadze

William B. Leeds, son of the late tin-plate king, with Mrs. Leeds, who formerly was the Princess Xenia of Greece, and a party, arrived here last night in their private car New York, over the Southern Pacific for a day and a half visit.

Accompanying Mr. and Mrs. Leeds are the Princess Chave Chaveadze, sister of Mrs. Leeds; William Meyer and two young women whom Mr. Leeds designated as Misses B. Miller and M. Miller.

Mr. Leeds announced he has made no special plans for his visit about the city today, but after inquiring as to the health of Charles Chaplin, indicated that he may visit the comedian some time during the day.

NEW YORK BOUND

The party will depart tomorrow morning over the Santa Fe for the Grand Canyon, and from there will go direct to New York. Baby Nancy Leeds, Mr. and Mrs. Leeds's 4-year-old daughter, left for New York yesterday morning in charge of family friends, Mr. Leeds said.

As his train came to a halt at the Southern Pacific station, the multimillionaire youth was the first to alight from his private car, and immediately took charge of itinerary arrangements with station officials.

While at first he was loath to pose for photographers, he eventually acquiesced, and with Princess Chave Chaveadze, posed for two pictures Mrs. Leeds had retired and sent her apologies to the news men.

FROM HONOLULU

Mr. Leeds was attired in dress shoes and trousers and silken-lapelled smoking jacket, with a varied-colored scarf wrapped tightly around his neck and the entire effect topped off with a gray fedora hat. The Princess Chave Chaveadze wore a sport skirt and light summer waist of light pink.

The party has just returned from Honolulu, where Mr. Leeds was recuperating from a recent illness.

JUDGE SETS TRIAL COST OF SHULER

Libel Action Expenses to County $1934.15, Data on Case Discloses

It cost the County of Los Angeles $1934.75 to conduct the trial of Rev. R. P. (Bob) Shuler, charged with criminal libel, according to figures compiled yesterday by Municipal Judge Sheldon, the trial judge, and Court Clerk Kiersey.

The figures were released by the judge in answer to many inquiries as to the cost of the trial, which ended in a disagreement of the jury, and the estimate if the case is retried.

The total figure, Judge Sheldon said, is probably a trifle high because some of the court panel of thirty-six jurors were used in other courts, while the twelve selected heard the Shuler case. The Shuler trial consumed approximately seven court days, and the figures as itemized by the court are as follows:

Salary of jurors, $756; jurors' room and board while deliberating, $107.75; salary of prosecutors, $225; court reporters' fee, $200; salary of judge, $140; salary of court clerk, $56; salary of bailiff and police attendants, $350; general court costs, $100; total $1934.75.

NO COMPLAINT YET ISSUED ON SHULER

No complaint has yet been issued against Rev. R. P. (Bob) Shuler on charges of criminally libeling Mayor

(Continued on Page 2, Column 5)

GRAND GURU FADES OUT WITH MYSTIC REGALIA AS QUESTIONS GET HOT

Unsung and unattended, "Prince Rama Maharaj," the Boston boy who attempted to burst into Los Angeles as the Grand Guru of Kazimbaza, folded his purple turbans, silk robes and incense pots at the Biltmore late yesterday and silently departed.

His departure was sudden and no forwarding address was left. Only a few curious-minded folk were disappointed at the sudden cancellation of the prince's scheduled lecture, which had been heralded as his initial talk on the secrets of the mystic philosophies of the Yogis and Swamis of India.

The wide swath cut by the prince and his retinue upon his arrival Wednesday closed in on him when it was discovered that his Boston accent was not an acquired one, but had come to him by inheritance. It also was discovered that his secretary formerly had been a bellboy, which explained the sniggers from the elevator men when the prince and his retinue swept through the lobby.

ENTER REPORTERS

Otherwise all would have gone well with the prince and his plans to found a cult, or a new temple of learning for Pacific Coast folks who have a leaning toward the mysticisms of East India philosophic lore. He had surrounded himself with all the fittings and trappings that popularly are supposed to go with a Grand Guru of Kazimbaza.

A suite of four rooms were engaged, along with a special doormat for a faithful East Indian servitor who preferred sleeping in front of his master's door.

Then came the newspaper men with a lot of questions. One of them was:

"Say, Prince, you don't mean to say you walk around among the half-starved natives and donkeys in India with that kind of rigging on?"

The Prince gathered his silk robes about his knees and, after adjusting his bejewelled purple turban, replied:

ABOUT BITING NAILS

"The exalted guru has bidden me go forth to give untrammelled scope to my spiritual development, to enhance my powers to heal and to teach the tenets of—" but he was interrupted again by a reporter who had been looking curiously at the Prince's hands.

"Pardon me, Prince," the reporter said, "but do you bite your fingernails?"

When the Prince gained his equilibrium he started off again with a discourse about his privately owned monastery in the Himalaya Mountains, but the reporter was insistent and interrupted with:

"I just asked the question, Prince, to find out what happened to your nails and hands, but I guess you got them that way by climbing up the cliffs to your monastery."

The Prince appeared agitated, and, entirely ignoring the reporter's observation, declared the title of prince had been bestowed upon him and that his

(Continued on Page 2, Column 4)

HUGE BANQUET DRAWS OIL MEN

Anniversary Dinner Brings 1300 to Festal Board

R. A. Broomfield Discusses Gas Conservation

Gurney E. Newlin Talks on Legal Assistance

The petroleum industry of California gave its largest banquet in Los Angeles last night when 1300 persons celebrated the twenty-second anniversary of the founding of the Chamber of Mines and Oil. Alan E. Morphy was tostmaster, R. A. Broomfield, president of the chamber and head of the Barnsdall Oil Company of California, made an illuminating report of the year's activity, expressing a belief that the organization had made noteworthy strides, particularly in the matter of co-operation and in handling the vexatious problem of natural gas oversupply. He pointed out that leaders in the industry had worked tirelessly with State officials to solve the gas problem, and that the public has reason to be well satisfied with the progress that has been made in that direction.

MUCH TO BE DONE

"The problem of gas conservation," said Mr. Broomfield, "is a serious one, and while splendid results have been realized up to the present, there remains much to be done before this undertaking can be brought to a satisfactory close. We must continue our work in this direction with unabated energy.

"The spirit of co-operation within the oil industry is growing steadily and the ability of the industry to function as a strong unit has increased correspondingly. We must nurture and promote this inclination to pull together, for it is by this means that we will accomplish what is best for the industry, as well as for the people of the Pacific Coast.

"The problem of conservation of our natural resources is gaining ground steadily. It is engaging the attention of the chief executives of the United States government, and even the co-operation of the oil industry throughout the world.

ASK CO-OPERATION

"Just before President Coolidge retired as President, the Federal Conservation Board made its third and last report to him, and that body observed that fortunately for the public interest, the trend in the operating policy of the stronger companies has been definitely in the direction of conservation, and that the shut-in production is of a volume never before approached.

"We have struck down the barriers that prevented better understanding and co-operation, and have arrived at a decision to ask the California Legislature to co-operate with the industry in the enactment of proper police measures that will effectuate our purposes."

Gurney E. Newlin, president of the American Bar Association and well-known Los Angeles attorney, discussed with the oil men the work of the legal profession in aiding the petroleum industry in conservation measures. He recounted the appointment of a committee from the bar organization to serve with a committee from the oil industry and representatives of the government in drafting measures that will lead to conservation. He called attention to a measure approved by the association permitting joint action by oil operators to curtail production under government approval in such manner as not to be in violation of the Sherman Antitrust Act.

LAW AIDS ECONOMY

"It was the first step ever taken by a duly constituted body of lawyers constructively endeavoring to work for the preservation of our heritage and conservation of that which cannot be replaced," Mr. Newlin said. "It is an illustration of the law marching hand in hand with economic and social development.

"True conservation does not mean the withholding from present use of the nation's resources. It does mean that these resources should be drawn on without waste and in orderly response to the economic needs of the country. It is toward the establishment of the principle of true conservation that a number of lawyers of America are now giving their effort and attention, for as times and conditions change, the law must keep pace with economic development. This tendency has the sanction and authority of the Supreme Court of the

(Continued on Page 2, Column 5)

LEADERS DISCUSS OIL CONSERVATION

Progress Reported

Above—R. A. Broomfield, president Chamber of Mines and Oil and, below, Gurney E. Newlin, president of American Bar Association.

DECISION ON DOPE ISSUE DUE TODAY

Federal Jurors Expected to Determine if Action Will be Taken

The Federal grand jury is expected to decide today whether it will take any action with regard to the sale and distribution of narcotics in Southern California. The jury has been investigating the situation for more than two weeks but indicated no action after the special session on Wednesday.

It is not expected that any witnesses will be heard by the inquisitorial body today and it is believed that all evidence with reference to the case of Miss Alma Rubens, reported suffering from drug addiction, has been placed before the jury. Dr. I. Jesse Citron, who treated Miss Rubens, appeared before the jury as a voluntary witness.

Acoustic Meet Lures Educator

Dr. Vern O. Knudsen, professor in the physics department of the University of California at Los Angeles, will leave early next month for New York to attend the second meeting of the Acoustical Society of America. Dr. Knudsen, who has conducted numerous experiments and invented several devices in the science of acoustics, was elected temporary vice-president of the organization when it first met and organized last December.

Dr. Knudsen will present two papers "Measurement of Sound Absorption by the Intensity Method and the Oscillograph Method," and "Hearing of Speech in Auditoriums." He also will discuss a paper on "Acoustic Design."

SECOND GRANT SON MISSING

Brother of Lad Recovered in Kidnaping Mystery Leaves Home for Parts Unknown

Only a few days after they had recovered one son, kidnaped, it is charged, and missing for more than two months, the W. J. Grant family at 312 San Fernando Road again is gripped by anxiety over the sudden disappearance of their oldest son, Donald Grant, 17 years of age.

Donald for many days rode in airplanes, automobiles and on horseback, aiding his father and the police in the desert search for his brother, Richard, 11, who, it was broadcast throughout the country, had been taken away by Henry Palmer, a former employee of the Grant family. Palmer and Richard were found February 26, last, in Roswell, N. M., by Detective Lieutenant Allen. Richard was returned to his parents and Palmer awaits trial for child stealing.

DEPARTURE REPORTED

Yesterday the elder Grant walked into Allen's office with his new trouble. Donald, he said, left home the night before leaving a letter in which he said he was going away in order that he might not be any further burden. His action, however, according to Mr. Grant, has had just the opposite effect, in not only causing worry to himself and the boy's mother, but also in lessening the chances of successful prosecution of the asserted kidnaper of the younger son.

The note left by Donald read:

"Dear Folks: You have certainly had enough tough luck without my adding another list to it. First, I wrecked a Chrysler. Second, I smashed Dad's truck. Third, I got a ticket for reckless driving. Fourth, I ruined about $35 worth of brushes. Fifth and worst, dishonor.

DIFFICULTY AT SCHOOL

"On Tuesday, March 5, I had a touch of pink eye and 'ditched' school. I was fool enough to lie about it and was discovered. Then they sent me home on Wednesday because I got the pink eye and I

(Continued on Page 2, Column 6)

The Lancer

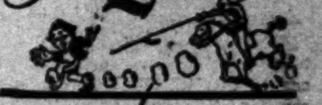

by Harry Carr

PROF. EINSTEIN says only six persons in the world can understand his theory of relativity. One of them is Arthur Le Roy Cohen, 13 years of age, living in Los Angeles.

I have a feeling that something ought to be said about this; but I am speechless.

TOUGH ON TEACHERS

By the time Arthur is 15 he ought to be a bright boy.

If he ever goes to school, I can see but two courses open to his beloved teachers; either murder or suicide.

HOW AWFUL!

Imagine asking one of the six people in the world who can understand Einstein a hard one like this:

"If John has six apples and James buys half of the apples, how many apples will Susy have?"

GREAT IDEA

Miss Elinore B. Glorious of Washington, D. C., is taking the most ideal wedding trip of which I ever heard. While the bridegroom-to-be sticks on his job in San Francisco she travels the high seas alone. This prevents much wear and tear on the nerves of the other passengers.

LITTLE EGYPT

The recent reunion of the artists of the midway of the World's Fair in Chicago in 1893 was not complete. "Little Egypt" was there with the man who invented the waffle booth; but the man who composed "After the Ball" was missing. I think that, in the whole history of popular songs, no other one ever was such a rage as that lachrymose ditty. In this hard-boiled age it wouldn't get to first base.

A HERO

In an evening paper a distressed stepmother wants to know what to do about her husband who insists on spanking his (not her) 16-year-old flapper with a hairbrush.

I suggest that she offer family prayers for the offending husband. My idea of a heroism that makes Horatius at the bridge looks like a trembling poltroon is a gentleman who dares to spank a flapper daughter with a hairbrush.

HORSES, HORSES

Anyone who sees a sign of the demise of the horse in the sale of the stable of the Prince of Wales hasn't examined the figures.

Never was there such a lively demand for fine horses. Even the mule market is flourishing. This goes for both riding horses and work animals. It has been found to be a waste of time to plow large areas with anything but a tractor. For certain orchard work horses are most effective.

HE'S SURPRISED

Leon Trotzky is pained because—having deliberately set out to wreck every civilized government in the world, they do not now open their arms to him—in the interests of his invalid liver.

PROTEST HEARING TODAY

The City Council will hear protests today against the confirmation of assessments for the installation of a new lighting system on Soto street between Marengo and Fourth streets. The Council also is scheduled to hear protests against the ordinances of intention for lighting installation on the following thoroughfares: Beverly Boulevard between Commonwealth and Juanita avenues, Mines avenue between Indiana street and Hollenbeck avenue, and Selma avenue between Gower street and Highland avenue.

AUNT HET

BY ROBERT QUILLEN

"When Pa buys somethin' foolish an' extravagant, he always eases his conscience by sayin' he done it for me."

(Copyright, 1929, Publishers Syndicate)

New Bench Warrant Issued for Callie Grimes in Jacobson Case

QUEST PUSHED FOR WITNESS

Sheriff's Search Extended Over Coast States

Accused Group Scheduled to Appear Today

Battle Against Indictments Planned by Defense

A new bench warrant bearing $10,000 bail was issued in Superior Court yesterday for Callie Grimes, State's witness in the conspiracy case against five police officers and others charging a "frame-up" to arrest Councilman Jacobson in a Beagle-street morals raid eighteen months ago.

Mrs. Grimes has been missing since February 10, last, prior to the return of indictments by the grand jury. She is being sought in a coastwise search, according to a report filed in the Sheriff's office yesterday by Deputy Sheriffs J. B. Kelly and Charles Kelley, who have mailed photographs of her and her 10-year-old daughter, Virginia, to immigration authorities at Seattle and to points of air-mail delivery out of Portland.

While the search for Mrs. Grimes is progressing, the defendants to the indictments will appear today at 2 p.m. before Superior Judge Shaw on further motions to set aside the true bills. Arguments were heard on the original bills, the motions denied and the District Attorney permitted to amend the charges.

THOSE INVOLVED

Those scheduled to appear in court are Captains of Detectives Wallis and Williams, Detective Cox, former Detective Lieutenant Lucas, former Police Investigator Raymond, Charles Crawford, Hollywood business man and politician, and Albert Marco, asserted vice boss under conviction.

Attorney Geisler, counsel for Crawford, has notified the District Attorney's office that he proposes to attack the indictments on the ground that the court allowed the amendments without resubmitting the true bills to a grand jury.

In preparation for the forthcoming court battle, Attorney Cooper of the defense battery announced last night that he has taken a deposition for Jacobson. The Councilman also has given a similar statement to Dep. Dist.-Attys. Dennison and Bush.

JACOBSON TESTIMONY

Release of the grand jury transcript of the Jacobson case investigation before the jury yesterday revealed that Jacobson for the first time under oath testified directly to the asserted "frame-up," and declared that he was struck about the head in the darkness during the arrest in Mrs. Grimes's cottage.

Mrs. Grimes became a central figure in the newest developments in the case when she caused to be published a purported affidavit in which she charged that the men involved conspired to bring about the arrest of Jacobson to silence his antivice attacks, and that she was selected as the "lure" for a first payment of $2500 and $100 a month for the rest of her life. Marco failed to keep the asserted contract, she testified, and she was forced to sell her story for a livelihood.

PLUNGER NEARLY DROPS HIS BET

Flyer Wagers $5 on Ability to Make Parachute Jump and Almost Loses

Fred J. Byrnes won his $5 bet but he won't do it again, even for a sure win, he said. A student aviator, he bet $5 he could make a successful parachute jump.

Lieut. Arthur Thomas took him up 3200 feet. Byrnes clambered to the wing, smiling at the easy $5 awaiting him below. Suddenly the plane sideslipped. Byrnes unexpectedly shot into the air. He dropped 1200 feet before he could pull the ring.

The chute opened, but Byrnes landed in sagebrush and was dragged fifty feet. Most of the $5 won was spent for patching up torn skin.

Spirits Figure in Money Suit

Charges that Anne E. and R. R. Griffiths induced her to spend about $4000 on them by representing that they were in touch with spirits are contained in a suit filed yesterday in Superior Court by Mrs. Nettie R. Beckwith of Pasadena.

According to the complaint, the Griffiths came to live at the home of Mrs. Beckwith last November and told her they were in touch with the spirit of her deceased father. Mrs. Beckwith asserts they thus induced her to buy them automobiles, a fur coat and furniture, and also persuaded her to pay their grocery bills and give them a bank account of $1600.

The complaint requests an accounting of the defendants, who now as said to be residents of Santa Monica.

MRS. WYMAN TO MAKE SPINACH ROLLS TODAY

For her class work today Mrs. Mabelle (Chef) Wyman will make baked spinach roll, orange marmalade roll and baked orange custard, also two requests, anise cookies and stuffed artichokes. Classes are held every Tuesday and Friday in the Southwest Building, 130 South Broadway, from 1:30 to 3:30 p.m. and are free to all readers of The Times.

G.O.P. CLUB TO MEET

Members of the Republican Study Club of Los Angeles will assemble for their regular meeting today from 2 to 4 p.m. in Barker Brothers' auditorium.

FREE LUNCHES ASSURED FOR BIRDS

Barnsdall Playground Children Dedicate Feeding Tables

Playlet Feature of Ceremonies

THE sparrow, the oriole and the jacksnipe were treated to free lunch over a specially arranged counter in Barnsdall Playground by more than fifty children celebrating California Bird and Tree Day yesterday.

Under the direction of Miss Margaret Shull, they presented an outdoor playlet, the dialogue of which promised that no little bird calling at the lunch counter shall ask in vain. Bread crumbs as well as fruit taken to the playground by the children henceforth will go on the menu for the park's feathered denizens.

The playground really possesses two feeding tables, one near the entrance, the other on top of the hill. It was at the latter place that a large deodar tree was dedicated.

The playlet, in which the children appeared clad as birds, was entitled "Bird With the Broken Wing." Bird records, emulating some of the best-known songsters, were played on a phonograph during the performance.

Two other playgrounds also had celebrations. At Verdugo Playground a playlet, "The Bird's House Hunting," was presented. At Slauson Playground the planting of a large tree was the feature of the program.

CITY HALL SITE BIDS REJECTED

Council to Re-advertise for Sealed Lease Estimates

Highest Offer of $2875 Made by Andrew Pansini

Tangle of Motions Results in Clearing Boards

The City Council voted yesterday to reject all the bids submitted for the leasing of the old City Hall site as a parking station and to re-advertise for sealed bids with no provision for raising bids after the opening of the sealed bids. Such a provision had been included in the notice calling for the bids which were rejected yesterday, and the highest oral bid which resulted was considerably in excess of the largest sealed bid.

Before coming to an agreement on the matter yesterday, the Council became entangled in a maze of motions, substitute motions, points of order and motions to reconsider, and more than half a dozen votes were taken on those motions which achieved the dignity of recognition by the chair before the Council found itself clear of the maze. During the course of the voting, the Council actually accepted one of the bids which had been submitted, but a moment later it nullified that action by adopting a motion of reconsider.

HIGHEST BID $2875

The groundwork for yesterday's complications was laid in the meeting of the Finance Committee Monday when the three members of that committee each decided on a different recommendation on the matter of the lease.

Councilman Alber wished the acceptance of the highest bid, that of Andrew Pansini for $2875, and he made a motion to that effect yesterday. Councilman Randall wished the acceptance of the bid of S. M. Lazarus, who operates the Million Dollar Theater, for $2730 with a stipulation that the maximum parking charge should be 25 cents for eight hours, and he made such a motion yesterday. Councilman Hall wished the city to operate the parking station with a maximum charge of 15 cents and he moved yesterday that such a proposition be put on the May 7 ballot.

It was the bid of Mr. Lazarus which won a momentary triumph yesterday, but the offer of Mr. Pansini, who was present, to include a similar stipulation for a maximum parking charge in his higher bid, caused the motion to reconsider and the quick turn-about by the Council.

METHOD UNFAIR

Then it was pointed out that this action was unfair to all the other bidders because in effect it continued the auction for the lease at a time when the others weren't present to raise their bids. Accordingly, the motion to accept Mr. Pansini's bid, which was considerably better than the one which had been accepted several minutes before, was voted down.

It was Councilmen Davis and McAllister, who pointed the way to freedom from the meshes of procedure in which the Council seemed to be hopelessly entangled. They each made motions that all the present bids be rejected and new sealed bids be asked for. Councilman McAllister's motion was made early in the fray and subsequent technical maneuvers prevented it from coming to a vote. Councilman Davis then made the same motion later, when it was becoming evident that the Council could not reach any agreement on the present bids, and all the parliamentary maneuvering ceased when it was adopted.

PRINCE RAMA DOES FADE-OUT

(Continued from First Page)

vows forced him to renounce his family name.

DISCOURSE INTERRUPTED

In previous declarations the prince asserted his title of Sadhu of India was higher than all swamis, yogis and other titles in vogue among East Indian zealots. He asserted his mission was to bring learning to the western country and that he had studied in India sixteen years.

He was free with his criticism of other so-called teachers of Indian mysticisms and asserted he had attended universities in China, Japan, India and other far-away places. He swung easily into a discourse on his studies and knowledge and travel and was going nicely when a reporter demanded:

"Now listen, prince, tell us your actual experiences aboard the Dollar steamship when you were a worthy third assistant deck hand in charge of cleaning bilge water from the hold."

DEMAND LOW DOWN

"Who told you that?" demanded the prince.

"Why, the same man who told us that you lived at the Mark Twain Hotel in Hollywood in February and that you went up to San Francisco and made arrangements to return to Los Angeles with a lot of pomp," was the reply. "Now give us the low down about your recently being a roustabout on a steamship running between Boston and Colombo."

"Gentlemen," said the prince with dignity, "I have an appointment."

The appointment, the reporters learned, was with the hotel porter, who received immediate orders to check out the prince's baggage for undetermined parts.

John Althouse Ill in Hospital

John B. Althouse, pioneer business man of Los Angeles, is seriously ill at the Osteopathic Hospital following an operation for gallstones, it was learned yesterday.

JOHN B. ALTHOUSE

Despite Mr. Althouse's serious condition it is expected he will recover. He has been a resident in Los Angeles for forty-four years. For a number of years he was in the fruit business and for the past twenty-three years has been in the real estate business. He built the first houses in the Wilshire district. His home is at 351 South Manhattan Place.

STUDENTS CHANGE SYSTEM

Repealing the old student body constitution and giving an almost unanimous vote to a new one, students of the University of Southern California law school yesterday approved the plan for running their student government under a bar association system. The new constitution will be formally voted on next Thursday.

McLEAN COUNTY TO RALLY

Former residents of McLean county, Illinois, and former students of Illinois Wesleyan University will hold their annual picnic Sunday at Westlake Park.

HUGE BANQUET DRAWS OIL MEN

(Continued from First Page)

United States, so expressed in a recent opinion."

The program, which was arranged by Edwin Higgins, managing director of the chamber, featured violin and vocal numbers, as well as a male chorus of thirty voices. An unusual feature of the affair was a system of electrical illumination calculated to blend lighting effects with orchestra music.

TRIAL COST OF SHULER'S FIXED

(Continued from First Page)

Cryer, City Prosecutor Nix declared yesterday. Although Nix refused to state whether he will issue the complaint, and when, it is understood that it cannot be issued before Monday, since the Mayor who has not yet signed it, is out of the city and will not return until then.

Informed that Shuler was expected to depart last night or this morning for Arizona, to be gone about a week, Nix indicated that if a complaint is issued, no effort will be made to serve it until he returns to Los Angeles.

Mayor Cryer is seeking a complaint in connection with an article in the current issue of Shuler's magazine, entitled "Out With the Plunderers," which he declares libels him.

Henderson Asks Absence Leave

Clifford W. Henderson, director of airports, asked Council yesterday for a six months' leave of absence, effective the 15th inst., in order to enable him to accept an offer to be managing director of the National Air Races and Aeronautical Exposition, which will be held in Cleveland next August. His request was referred to the Finance Committee.

In his communication Mr. Henderson pointed out that in directing the air races and exposition he would be associated with the leaders of the commercial aircraft industry and such association "would mean broader contacts for Los Angeles department of airports." He also assured the Council that while he is in Cleveland he will keep in constant touch with his department because of his interest in seeing the municipal airport program progress.

SECOND GRANT SON MISSING

(Continued from First Page)

have to miss the main inspection of the term, thereby getting me in bad with the R.O.T.C. (the main thing I go to school for.) I realize that this may affect Palmer's trial, but do not let anything do that.

"It is through no fault of yours that I am leaving. You have been the squarest and most just of parents and I love you too well to stay and make you this extra burden. I am going to start over right and follow the straight and narrow. I will do my utmost to obtain an education and I will write and let you know where I am at as soon as I get settled.

FURTHER REQUESTS

"Take my lot and sell it. With the money please square my name with J. M. Noble, 1801 Figueroa street. Turn in my books. Turn in my uniform. If anything is lost pay for it. Dad, fix the truck and buy some new brushes out of what is left. Ask Miss Bridge to forgive me, that I am going to take her advice and go straight.

"Lovingly yours,
[Signed]
"DONALD B. GRANT.

"P.S. Anything that is in those letters is not so. I have never got in wrong like that, thank the Lord, and never will.

"DON."

Grant stated that he expects Donald will attempt to enlist in the Navy or marines and expressed the hope that he will return home before doing so, because of the need for his help there.

Ex-City Clerk's Hearing Delayed

Preliminary hearing of Arthur Van Wie, former City Clerk of Glendale, on three courts of grand theft, was continued yesterday by Municipal Judge Ambrose until the 14th inst. The delay was granted at the request of Van Wie's attorneys, who told the court they have been unable to locate important defense witnesses.

Van Wie is accused of misappropriating $1400 of Glendale city funds.

WHEN A MAN GOES TO HIGH SCHOOL

He wants University style; the new colors; the best patterns

His parents look for economy

HART SCHAFFNER & MARX TWO TROUSER PREP SUITS

please everyone

$25 - $30 - $35

SILVERWOODS

Sixth and Broadway

THE BOY'S SHOP

Under-Grads *say* "Here's a Suit that's right!"

They recognize the varsity styling instantly...masculine shoulders...peaked lapels...new "Tally-Ho" vest...and swagger pleated trousers (two pairs); draped to decidedly wide bottoms. Fabrics of shadow striped oxfords...richly toned tans; deep browns; smart greys; colorful blues. Every new feature is included...every detail correct. Ages 14 to 20.

$25

HARRIS & FRANK

ON HILL STREET—between 6th and 7th

OFFICIAL BOY SCOUT OUTFITTERS

In the Sunday Times

MARCH 10, 1929 PRICE 10 C

HARRY CARR FOLLOWS "HOBO TRAIL" TO SOUTHERN CALIFORNIA

Times writer and Charles H. Owens ... join "blanket caravan" mingling ... graduates, tramps and yeggs to bring ... colorful story and drawings to Times ...

WILLIAM MACLEOD RAINE'S COMPLETE NOVEL "TEXAS MAN"

The swiftest, most thrilling tale yet ... master of Western lore—published in ... for the convenience of Times readers.

FRANCE HAS WHIP HAND IN REPARATIONS PARLEY

Angry Germany finds old foe ... with money to dictate settlement, ... Eugene J. Young, Times staff writer.

1929 PREDICTED AS ONE OF CALIFORNIA'S GREATEST REAL ESTATE YEARS

Enlarged realty section of Sunday Times ... to readers most intensive coverage ... picture of industrial and realtor ... prospects published in Southland.

Boys Flock to Compete in Junior Olympic Games

COLDS MAY DEVELOP INTO PNEUMONIA

Coughs from colds may lead to serious trouble. You can stop them now with Creomulsion, an emulsified creosote that is pleasant to take. Creomulsion is a medical discovery with two-fold action; it soothes and heals the inflamed membranes and inhibits germ growth.

Of all known drugs creosote is recognized by high medical authorities as one of the greatest healing agencies for coughs from colds and bronchial irritations. Creomulsion contains, in addition to creosote, other healing elements which soothe and heal the inflamed membranes and stop the irritation, while the creosote goes on to the stomach, is absorbed into the blood, attacks the seat of the trouble and checks the growth of the germs.

Creomulsion is guaranteed satisfactory in the treatment of coughs from colds, bronchitis and minor forms of bronchial irritations, and is excellent for building up the system after colds or flu. Money refunded if not relieved after taking according to directions. Ask your druggist.

CREOMULSION

FOR THE COUGH FROM COLDS THAT HANG ON

USED CARS for business and family ... See today's Times Want Ads

FRIDAY MORNING.

AUTO SHOW FIRE LAID TO WIRING

Short Circuit Blamed for $1,250,000 Blaze

First Reports Said Woman Tossed Cigarette

Commission Would Prohibit Exhibits in Tents

TENTS BLAMED

SAFEGUARD NECESSARY

Students Will Give Friendship Banquet Today

Fraternity to Have Birthday

Parks Get Fund on Arbor Day

AUTO SHOW FIRE LAID TO WIRING

Short Circuit Blamed for $1,250,000 Blaze

First Reports Said Woman Tossed Cigarette

Commission Would Prohibit Exhibits in Tents

A short circuit in wiring carrying electric current to a light above an airplane exhibit and not a cigarette, as was at first supposed, started the conflagration which Tuesday afternoon swept through the Los Angeles Automobile Show at Washington and Hill streets, destroying property valued at $1,250,000, it was announced yesterday by investigators ... and Montgomery of the Fire-investigation bureau.

Discovery of the short circuit was made yesterday morning as the result of a minute search throughout the ruins of the fire. The investigators stated they are certain that it was the cause of the fire. It was at first reported that a woman had tossed a lighted cigarette on an inflammable part of the airplane exhibit.

TENTS BLAMED

During informal discussion of the ... the Fire Commission yesterday ... recommended that no department of the city should grant permits for ... of an industrial nature or any other kind under tents, which ... blamed as the chief reason for the blaze.

The commissioners and Fire Chief ... expressed great distress over the disaster, but took no blame for it on the ground that no permit had been sought from the Fire Commission because requests for auto shows in tents had been refused by it in the past and the permit for the one that burned was obtained from the City Council.

President Werdin stressed the need for a proper fireproof building where auto shows, radio shows, ... shows and similar affairs could be held. Such a building, he declared, is necessary for the protection of spectators as well as to protect the exhibits. He declared it would pay the underwriters to put up such a structure, as a suitable building could have been erected for half the amount lost in Tuesday's blaze.

SAFEGUARD NECESSARY

It was asserted that the permit granted to the auto show was in conflict with the ordinances ... for the protection of the public and property. If there had been loss of life, some of the commissioners contended, the city would have been liable for heavy damages. There was some question in the minds of the commissioners as to whether the underwriters would have to pay insurance, since, it was said, the policies issued specifically provide for the use of fireproof ...

Further need of educating the public in fire protection was emphasized by Chief Scott, who declared the public should learn that the department, in opposing ... in such cases, does so purely ... and to comply with ... ordinances, and not in any ... of opposition to the project.

Students Will Give Friendship Banquet Today

With nearly 800 students and faculty representatives from high schools of the Los Angeles ... in attendance, the City Federation of High School World Friendship Clubs will hold its annual banquet in the Alexandria ballroom this evening, beginning at 6 o'clock.

The purpose of the organization is to promote world friendship through a better understanding of the problems of world neighbors. Recognizing the fact that greatly improved methods of transportation and communication have brought world peoples closer together, the theme of the evening's festivities will be "Our Shrinking World." John ... of John C. Fremont High ... president of the organization, will preside. There will be ... entertainment numbers.

Fraternity to Have Birthday

The Los Angeles Alumni Association of Sigma Alpha Epsilon, one of the largest Greek-letter fraternities in the country, will celebrate the seventy-third anniversary of the founding of the fraternity at a banquet at the Ambassador ... The local association consists of more than 600 members representing ... colleges and universities ... the United States.

... at 2 p.m. the installation of a new chapter of the fraternity will be held in the Wilshire ... Temple at Third and Oxford ... The new chapter will be ... at the University of ... at Los Angeles, and will be known as the California Delta chapter of Sigma Alpha Epsilon, the fourth chapter of the ... in California, others being ... at the University of ... California, Stanford University and the University of California.

... Get Fund ... Arbor Day

... Playground and Recreation ... observed Arbor and ... by appropriating ... tree planting in four ... on recommendation ... covers $1600 ... landscaping and a wading ... for Oakwood playground ... $500 for similar work ... playground, $1150 for ... and $800 for ... Of the total, ... to landscape the ... Griffith Park.

AUTO SHOW SPIRIT PRAISED

Messages of Congratulations Pour in on Manner in Which Exhibit Has Been Reopened

Having launched the second annual automotive show of the year, and attracted thousands daily to the Shrine Auditorium, the show committee of the Los Angeles Motor Car Dealers' Association is receiving hundreds of radio messages and telegrams of congratulations on the enterprise in reopening the exposition after Tuesday's destruction by fire of the tented show at Hill and Washington streets.

Shortly after the first stream of messages of regret and sympathy had spent itself, Watt L. Moreland, show chairman; Burt Roberts, manager, and the members of the committee received many messages commending their quick action. To close next Monday night, instead of Sunday, as previously announced, the new exhibit is made up of 281 passenger cars and comprehensive displays of commercial vehicles, airplanes, motor boats and accessories, rivaling the show of the earlier part of the week in completeness and beauty of presentation.

WIRES POUR IN

From South Bend, Ind., Paul G. Hoffman, vice-president of the Studebaker company, wired the show officials: "Hearty congratulations courage and aggressiveness shown in reopening show today." The veteran manager of San Francisco's auto shows, Fred Wahlgreen, wired "Congratulations on speed auto show. You hold world's record. Wishing you success."

The heads of the Graham-Paige Company, Joseph, Robert and Ray Graham, dispatched two wires to J. M. Sterling, show committeeman, and general manager of the Graham-Paige Company of Los Angeles: "We greatly regret to learn of the serious fire which destroyed your show and extend our sympathy to you and all exhibitors. It is a blow to the whole industry." A little later the second dispatch arrived, reading, "Second wire states complete new show opens Los Angeles tonight. Send flowers and hearty congratulations to show committee. Best wishes to the pluckiest and most aggressive motor car companies in the world."

SPIRIT LAUDED

A wire received from R. S. Cole, vice-president of the Hupp Motor Car Corporation, reads: "Exceedingly sorry automobile show was destroyed by fire but certainly congratulate you on your being able to open new show Wednesday night. This surely shows efficiency."

Another from E. M. Lubeck, western sales manager of Oakland Motor Car Company, Pontiac, Mich., read: "Regret to learn of destruction of automobile show. The entire Oakland Motor Car Company organization congratulates you on the enterprise and ability to start new show and wish you greatest possible success."

Setting a new record in speed of arranging such an affair, the new exposition was in readiness to receive the throngs at the Shrine Building, Jefferson and Royal streets, just twenty-four hours after the committee decided to reopen the affair. The cars and allied vehicles presented against a gorgeous background duplicate those of the first show, 70,270 square feet of exhibition space being available.

MUSIC AND COLOR

Just as in the initial affair, the committee is presenting a novel program of entertainment, the same bands rendering popular and semi-classical tunes, and a delegation of soloists and the male quartet from the Mission Play singing on all the three floors, garbed in their colorful costumes.

"That the Southern California public is interested in the efforts of the association to give a representative exposition is evidenced in the size of the crowds that have passed through the turnstiles since we reopened," said Chairman Moreland. "A large share of the credit for the second show is due to the Shrine directors, who donated the auditorium. Others who have helped immeasurably are the Auto Club of Southern California, the fire and police departments, Percy G. Alen, who installed the decorations gratis, and Ralph McKinney, who gave the electrical equipment."

The doors open daily at 9:30 a.m. and close at 10:30 p.m. The Thirty-second-street entrance of the auditorium is being used, as well as the smaller entrance on Royal street.

Court Awards Steamship Fare

Dr. Michran M. Tevriz, dentist, was given a judgment of $161.50 at the end of the trial of his suit for $50,700 damages against Thomas Cook & Son, travel bureau, by Superior Judge Wilson, who heard the evidence.

Dr. Tevriz asserted that he contracted with the travel bureau in 1927 to care for him while on a trip from Los Angeles to Paris. He contended he was to be furnished hotel accommodations, information relative to routes and trains and supplied money on travelers' checks. He charged the bureau failed to carry out the contract and that he was compelled to return home on a vessel different from the one provided in the tour service.

The company denied it had broken its contract.

The court, however, allowed Dr. Tevriz judgment for the amount of the return steamship fare.

Delay in Fraud Case Sentence

Sentencing of William Aydelotte, attorney convicted of defrauding Virginia Hiddleson out of $7000, yesterday was delayed until next Monday by Judge Bishop when Aydelotte's counsel filed a motion for a new trial.

Aydelotte is asserted to have obtained the money from Miss Hiddleson by representing that he would invest it for her. His attorney moved for the new trial after Judge Bishop denied a motion for arrest of judgment.

WYOMING GROUP TO MEET

W. O. Owen, president of the Wyoming State Society, yesterday issued the last call to all former residents of the State to attend the winter reunion and picnic at Sycamore Grove tomorrow. Silk souvenir badges and coffee will be distributed free, and a program of speaking and music given.

ENDING OF PIER LEASE PROPOSED

Action Urged on Council Due to Company's Failure to Pay Rent to City

A recommendation that the twenty-five-year lease of the Sunset Pier Company to 728 feet of tideland at Venice, two blocks south of the amusement pier, be terminated on the ground that the company has defaulted by not paying its rent of $125 a month since May, 1928, was made to the City Council yesterday by the Playground and Recreation Commission.

The lease is held by Ernest W. Schroeter as trustee in bankruptcy for the pier company, which erected a pier on the tideland six years ago. Six months ago the plans of the Playground Commission to have the pier torn down as a menace because of its dilapidated condition were deferred pending efforts of the stockholders who sought to rehabilitate the project.

On recommendation of Supt. Hjelte the commission also asked the Council to direct the City Clerk to refuse to accept further payments on the tideland lease and to take possession of the premises.

The company's lease was obtained from the city of Venice before the community was annexed to Los Angeles.

Robert A. Thiel Enters Race for City Controller

Another aspirant for the office of City Controller appeared in the field yesterday with the taking out of nominating petitions by Robert A. Thiel, an accountant living at 5336 Virginia avenue. He is the second person to declare his intention to oppose City Controller Myers, who will run for re-election.

The number of prospective candidates for membership on the Board of Education was brought to five yesterday by the taking out of petitions by Lucas Leary, an attorney, of 522 South Fremont avenue. Three more Councilmanic candidates applied for petitions yesterday, bringing the total of aspirants for Council seats to eighty-two. They are Thomas F. Padden, a realty man of 3004 West Boulevard, Eleventh District; M. H. Broyles, a lawyer of 1421 East Twenty-seventh street, Tenth District, and J. E. Baumbaugh, a contractor of 2806 West Avenue 33, Fourteenth District.

Two Policemen Accused of Auto Show Fire Theft

Accused of taking articles from the ruins of the Automobile Show at Washington and Hill streets, Motorcycle Policeman M. J. Fetterhoff and Policeman R. G. Norton were suspended yesterday by Capt. Hubb of the Georgia-street Station. According to reports made by Sergts. Henry and Mason, the policemen took from the show ruins a $60 outboard motor and $10 worth of brake lining. The accused men explained in defense that they had been told by an insurance adjuster that the articles were worthless and that they could have them.

Lieut. Stevens, acting head of the personnel department, gave the accused policemen until noon today in which to produce the adjuster they quoted.

Flyer's Father in Council Race on Air Platform

Edwin S. Earhart of 1330 Wildwood Trail, father of Amelia Earhart, first woman to fly across the Atlantic, yesterday announced his candidacy for the post of Councilman from the Fourteenth District. He announced himself as a candidate on an up-to-date aviation platform: "Make Los Angeles the air center of the world."

Mr. Earhart consented to make the race at the solicitation of neighbors and a committee headed by James H. Smalley. They urged him as one of the heaviest property owners in the district. Mr. Earhart has lived in the district since 1921. He was born in Atchison, Kan., in 1872, and served for five years as a judge of the United States Commissioners Court in Kansas. He is a member of the Los Angeles and State Bar Associations.

New Courses to Open for Adults

With registration opening Monday and instruction starting the 18th inst., the 1929 spring quarter of the university college will provide 177 convenient college courses for adult students, as against 145 during the winter quarter.

Courses in community organization, social psychology, business law, public speaking, current history, growth and development of the child, hygiene, comparative modern governments, airport management, nautical astronomy, petroleum technology, architectural design, modern drama, French literature, and Hindu poetry are included in the term to open this month.

JUNGLE JAZZ BAND USED THIS

African Marimba to Boom in Talkie

Baclanova Tries Instrument

A SHIPMENT of African jazz instruments arrived in Hollywood yesterday.

Two large mahogany marimbas and two dozen drums of various sizes and tones were among the properties in the shipment, which was received by the Paramount studios for use in a jungle festival scene.

When "The Woman Who Needed Killing" was selected as a sound and dialogue production Gerald Grove, technical director, sent a request for the instruments to Frank Wellsley, a friend, in Nairobi.

Wellsley, an employee of the British government, sent a man with sixty strands of beads and a box of brass arm bands to interior tribes to buy the instruments.

Seventeen days of travel were required to obtain them. The musical pieces were shipped around South Africa and through the Panama Canal to San Pedro.

Brother-in-Law Arrives to Aid Cornman Hunt

Aid was given yesterday to the search for Maurice J. Cornman of 3931 West Twenty-seventh street when his brother-in-law, H. S. Brody, arrived here from Denver in response to urgent summons from his sister, the missing man's wife. Mr. Brody conferred with the police, who had found no trace of Cornman since his disappearance Monday evening.

MAURICE J. CORNMAN

Cornman was a salesman for a paper company and had been notified that he was being transferred to San Francisco. On Monday he drew $150 from his bank and telephoned home to his wife and mother that he would join them at supper. Two hours later he telephoned his office that he would not be back, as he was on his way home. All trace of him vanished there.

The missing man is described as 24 years of age, 5ft. 3in. in height and weighing 150 pounds. His distinguishing mark is a scar on the chin.

Divorcee's Suit Ruling Delayed

After hearing testimony Superior Judge Tappaan yesterday took under submission decision in the suit brought by Mrs. Bertha Morgan against her divorced husband, A. R. Morgan, to collect $814 which she asserts is due her under the property settlement made at the time they were divorced.

Morgan contested the action on the ground that Mrs. Morgan broke the agreement by citing him into court to show cause why he should not pay her alimony; that he was cited and ordered to pay her $50 a month, which, he says, he has paid.

Attorney Griffith Jones, counsel for Morgan, contends that when the alimony order was entered against his client the property settlement became null and void.

SWEARING MATE PLEA WINS WIFE DIVORCE

After Mrs. Lena M. Cos testified that her husband, John Cos frequently swore at her during the five months of their married life and failed to provide for her, Superior Judge Bogue yesterday granted the young wife a divorce. Mrs. Cos declared that her husband had threatened to blacken her name if she attempted to sue for a divorce, saying that he did not intend to let her go.

BIBLE TALK ANNOUNCED

An address on "The Influence of the Bible" will be given by Dr. Carl S. Knopf of the University of Southern California at 8 p.m. today at Temple Sinai, Fourth street and New Hahpshire avenue.

DISMISSAL URGED FOR POLICEMEN

Resolution of Bonelli Aimed at Officers in Negro Damage Suit

The dismissal of five policemen is demanded in a resolution introduced in the City Council yesterday by President of the Council Bonelli.

The resolution, which was referred to the Police and Fire Committee, also calls the attention of the Police Commission and the City Attorney to the charter provision to the effect that the City Attorney should represent police officers in litigation only when directed to do so by the Council.

The policemen named in the resolution are William J. Joline, James R. Lester, J. K. Caris, G. E. Ruppers and Lewis Finesilver. These policemen were defended by the City Attorney in a suit for damages brought against them as the result of injuries they were charged with having inflicted on a negro named James H. Bate and which, it is asserted, eventually resulted in his death.

In June, 1925, according to the resolution, judgment for damages was entered against the policemen and at that time the court characterized their actions as "unwarranted, inexcusable and cowardly." The case was appealed by the City Attorney and on February 15, last, the State Supreme Court confirmed the judgment.

The resolution asserts that the consent of the City Council never was obtained for the defense of the case by the City Attorney and that "the public interest requires the immediate dismissal from the police force of the officers above named."

SUSPECT IN SMUGGLING PLOT GUILTY

Wife of Sargenti Near Collapse as Third Trial Results in Conviction

In his third trial on a charge of conspiracy to violate the immigration laws, George F. Sargenti yesterday was found guilty by a jury in the court of United States District Judge Louderback. The return of the verdict was the occasion for the near collapse of Mrs. Sargenti, wife of the defendant, and considerable excitement in the corridors of the Federal Building. In two previous trials the juries failed to agree and were discharged.

Sargenti is said to have bought an airplane and arranged with Clem B. Rori to engage Rex Smith as an aviator to transport alien Chinese from Dry Lake, below Mexicali, to a dry lake in Mojave Desert. It was stated by Asst. U. S. Atty. Davis that $400 was to be paid for each Chinese landed in the United States.

Smith pleaded guilty and is to appear today with Sargenti for sentence. Rori pleaded guilty and was given probation.

Lindbergh Not Due Here, Says Plane Official

While in Los Angeles checking over the lines of his organization, Pat Murphy, assistant to the vice-president of the Transcontinental Air Transport, Inc., corrected previous statements credited to him to the effect that Col. Lindbergh is expected to be in Los Angeles soon.

"I left Col. Lindbergh, who is chairman of the technical committee of our organization, back East. I do not know what his plans are, nor have I said that he contemplates coming out here," said Murphy. Mr. Murphy will be in Los Angeles for several days carrying on his inspection work.

QUARTET TO HELP DRIVE FOR CHAPEL

John Steven McGroarty and Mission Play Group Will be on Program

John Steven McGroarty and his Mission Play Male Quartet will appear on the lengthy musical program to be given this evening at 8 o'clock for the benefit of the Hollywood Stake Tabernacle of the Mormon Church at Manhattan Place and Country Club Drive. Proceeds of the performance will be used for the completion of the chapel.

The quartet, composed of Lawrence Lee, Edgel Blackham, Julius Madsen and LeGrand Anderson, graduates of Brigham Young University at Provo, Utah, first came into prominence while acting as tourist guides and entertainers for the Union Pacific System, in the National Parks of Southern Utah. Their voices were heard by Mr. McGroarty, W. C. Hollingsworth and D. W. Pontius, author, president and executive vice-president, respectively, of the Mission Play, who brought them to California as an added attraction for the great pageant drama at San Gabriel.

Another feature of the program will be the appearance of Florence Jepperson Madsen, director of music and vocal instruction at Brigham Young University, who, while on leave of absence, has been serving as guest musical director of the choral numbers of the Mission Play. She will sing two contralto solos.

Youth Charges He Was Enticed Into Banditry

Surrendering himself to Capt. Frank Dewar, head of Sheriff Traeger's robbery investigation detail, Monroe Moles, 16 years of age, of 2633 Prospect avenue, Wilmar, yesterday told a story of having been enticed into a life of banditry by Gordon Ryland, 27, a friend of short acquaintance.

According to Capt. Dewar, Ryland now is in custody in El Paso, Tex., where he was wounded in a gun battle with officers.

Young Moles said Ryland on two occasions took him along when he robbed service stations in Alhambra. The robberies occurred on February 27 and 28, last, according to Moles.

Ryland had been in trouble with Chicago police before coming to Los Angeles, Moles stated in his confession.

CRIME DEBATE PLANNED

Co-ed teams will discuss the plea of temporary insanity in a non-decision debate between the University of Southern California and Loyola College at the Loyola law school today at 7:15 p.m. Helen Peterson and Bonnie Jean Lockwood of S. C. will uphold the affirmative of the question, "Resolved, That the Plea of Temporary Insanity in Defense of Crime Should Be Prohibited by Law." Mary Springmann and Margaret Lynch will uphold the negative for Loyola.

New Songs to Mark Gambol Broadcast Bill

Five new song numbers will be heard from KHJ on Saturday between 8:30 and 9 p.m.

ARMIDA

This program is to be the last of a series by the Screen Stars Gambol to help the sales of tickets for the show to be given by the motion-picture industry in the Shrine Auditorium April 1, next, to aid in financing the construction of the Arts Building at Loyola University.

Gus Edwards, producer and composer, will sing three of his own new numbers.

Armida will sing two new numbers. In addition Charles King and "Ukulele Ike" Edwards also will appear on the program.

Anita Page, Marion Davies, Bessie Love and Norma Shearer have offered to take over the telephone switchboard to receive such orders for tickets as may be phoned to the studio during the broadcast.

Hearing Will be Today on Copper Rate Cut Pleas

The plea of the Harbor Commission and the Los Angeles Chamber of Commerce for a reduction in the freight rate on copper from Arizona points to the local port, scheduled for hearing before Examiner Smith of the Interstate Commerce Commission yesterday, will be heard this morning at 10 o'clock, Examiner Smith announced yesterday.

The Harbor Commission, by a recent decision of its members, agreed to join forces with the harbor Chamber of Commerce in the latter's efforts to obtain rates on Arizona copper that will place the local port in a more favorable position in competition with other Pacific Coast ports. Attorney F. A. Jones, described as a rate expert, has been retained by the commission to represent the latter at the hearing. L. H. Stewart, rate expert for the harbor Chamber of Commerce, also is expected to present demands for the lower rate.

WOMAN GIVEN PAROLE AFTER MENTAL TEST

At the end of a hearing held yesterday in the psychopathic court relative to the mental condition of Julia Reynolds, 20 years of age, the young woman was paroled by Superior Judge Gould to Mrs. Jean McCracken, parole officer of the court. Mrs. Reynolds was found wandering about the streets last week with her wrists cut. It was believed she had slashed them during a fit of despondency brought on by her failure to obtain a position in motion pictures.

AUTO THEFT FROM PARK UP TO COURT

Fire Commission Hears Owner of Car Who Asks That License be Revoked

The Fire Commission yesterday took under advisement its decision in the case of Andrew Pansini, cited to show cause why his permit to conduct a parking station at 421-431 South Flower street should not be revoked on the charge of Edwin C. Gentry, who complained his car had been stolen from the auto park.

It developed that Gentry left his car at the auto park at 5 p.m. January 28. He was given an identification tag. At 11 p.m. he returned to get the car, he testified, and it could not be found. He produced the tag for the car for the inspection of the commissioners.

Counsel for Pansini held that it was not a matter for the commission to settle, but that Gentry should apply for relief in the courts.

Pansini said he operates forty auto parks in the city and handles 10,000 cars a day, and that he had only one other case of theft reported in nine years. He declared his willingness to "do the right thing." The commissioners were of the opinion that the case is one for the courts, as suggested by Pansini's attorney.

Reseda May Get New Fire Station

Fire Chief Scott was directed yesterday by the Fire Commission to investigate conditions in Reseda with a view to locating a fire station in the community. The commission recently was petitioned by the Reseda Chamber of Commerce, which held that such a station will serve nine thickly settled communities now without fire protection.

Communications from the Reseda Chamber of Commerce, the San Fernando branch of the Los Angeles Chamber of Commerce, the American Legion Auxiliary in Reseda, the Reseda Women's Club, and the Reseda Grammar School Parent-Teacher Association, received by the City Council with the same request, were referred to the Fire Commission.

TRAFFIC DEATH CASE TRIAL UNDER WAY

Charged with manslaughter in connection with the death two years ago of Joseph Meinzer, aged newsboy, Charles H. Blake went on trial yesterday before Judge Bishop of Superior Court. Meinzer is asserted to have died of injuries he received when struck by an automobile said to have been driven by Blake. The State charges Meinzer was standing in a safety zone at Washington Boulevard and Rimpau street at the time of the accident. The case probably will go to the jury today.

BROADWAY • HILL • AND • SEVENTH • "ONE • O'CLOCK • SATURDAYS"

INAUGURATION MONTH! BULLOCK'S

Putting Value in Easter Ensembles for Girls, $25

The Ensemble! One hundred strong! An Inaugural value for today and Saturday morning! One that establishes a new value in the ensemble mode! For these are Bullock picked ensembles that junior girls will choose to wear Easter Sunday!

They have been designed and created with care and discrimination. Every detail has been well thought out.

The Bright Colored Silk Frock is of a splendid quality crepe de Chine. Its ensemble coat is of Kasha, piped, and lined in the silk of the frock! Sizes 7 to 14 years.

In any event, this is a most remarkable value in the most fashionable idea of the moment. A development, sponsored by Bullock's, in junior girls' ensembles at $25 today . . . and Saturday until one o'Clock!

Take Broadway Elevators to Junior Girls' Shop, BULLOCK'S, Fifth Floor

PUBLISHERS
THE TIMES-MIRROR COMPANY
OFFICERS
HARRY CHANDLER, Pres. and Gen. Mgr.
MARIAN OTIS CHANDLER, Vice-Pres. and Secr.
FRANK X. PFAFFINGER, Treasurer.
DIRECTORS
Harry Chandler, Marian Otis Chandler, Frank X. Pfaffinger, Mabel Otis Booth, Harry Carr.

Los Angeles Times
EVERY MORNING IN THE YEAR
DAILY FOUNDED DEC. 4, 1881—48TH YEAR

RALPH W. TRUEBLOOD, Managing Editor.

Average for every day of January, 1929......183,552
Sunday only average for January, 1929......255,940
Average every day gain over January, 1928.. 3,216

OFFICES
New Times Building, First and Broadway.
Branch Office No. 1, 621 South Spring Street.
Washington Office, 1217-1219 National Press Club Building.
Chicago Office, 360 North Michigan Avenue.
New York Office, 285 Madison Avenue.
San Francisco Office, 742 Market Street.
Seattle Office, 3322 White Henry Stuart Bldg.
In addition to the above offices, The Times is on file and may be found by European travelers at the office of the American Express Company, Paris, and 1 Rue Scribe, Paris, France. The names of Californians registering at the last-named address will be published in The Times at intervals.

LOS ANGELES (Loce Ahng hayl ais)

MEMBER OF THE ASSOCIATED PRESS
The Associated Press is exclusively entitled to the use for republication of all news credited to it or not otherwise credited in this paper and also all local news published here within.

The Times aims at all times to be accurate in every published statement of fact. Readers who discover any important inaccuracy of statement will confer a favor by calling attention of the Editorial Department to the error.

No employee of The Times is permitted to accept any gratuity, in money or its equivalent, from any individual, group or organization having news or business relations with The Times. The public should clearly understand that it is unnecessary to pay anybody anything to get news into The Times and that any Times employee who accepts "gifts" calculated to influence his or her work for this newspaper is thereby rendered subject to immediate discharge.

Bad laws, if they exist, should be repealed as soon as possible; still, while they continue in force, for the sake of example they should be religiously observed.

—Abraham Lincoln.

Today's Bible Text

Strengthen ye the weak hands, and confirm the feeble knees.

Say to them that are of a fearful heart, Be strong, fear not; behold, your God will come and save you. Isa. xxxv:3 and 4.

IT ALL DEPENDS

Sure thing. One may be alone and still in excellent society.

NOT TOO SORE

Somebody voices the suspicion that these women in the Soroptimist organization are nothing but pessimists. They ask what is a sore optimist but one who has had an operation and is always talking about it? That makes a sore optimist a pessimist.

EASILY PARTED

Now it seems that a woman gets a divorce because the husband gets grouchy over his golf game. That makes this divorce business rather easy. Next thing we know courts will be breaking up the home because the husband can't remember the wife's bridge signals. What's the use in getting married anyhow?

SUCH A BUSINESS

During February the ships of thirteen different nations visited our well-known harbor. Incidentally, they handled 2,000,000 tons of merchandise valued at nearly $88,000,000. It was a short month but by no means a dull one—in fact, they never do have any dull months at the port any more. It is a pile-up story, with each mark a bit loftier than the last.

AMERICAN INDUSTRY

The man with the slate and pencil shows that the products of American industries last year were of a value of more than $63,000,000,000. This is what would be called our factory output and the array is bewildering in volume and versatility. A generation ago we could not even have contemplated such a stupendous total. One glance at the figures and we would have been ripe for the madhouse.

THE CAN OPENER

You might not have thought about it but it is, nevertheless, a fact that the netters at our watery gates have picked up as many as 3000 tons of sardines in a single day. Now the sardine is a silly little fish and a couple of them look like scant nourishment for a hungry man, but 3000 tons of them—why that means a trainload. And it must be remembered that it is only recently our fishermen concerned themselves with these small fry. The canneries were built for tuna and other more ponderous denizens of the deep. Sardines were rather thought to be piffling. Never can tell.

THE BIG PARADE

These different movie mergers arrange for all forms of production from the round-up of budding authors to the distribution of the films. There are all kinds of research work and all forms of laboratory labor. They have marketing and sales organizations of all conceivable types. They have miles upon miles of beautiful playhouses in which to show their wares. But they must still coax John J. Consumer into the door. They must have his dollar before the cycle is complete. There is no fun in just watching the show in their own projection rooms. They must still go into the world and snare the business.

IN BIG BUSINESS

The death of Haley Fiske the other day emphasized the suddenness with which big business took possession of the American field. Fiske was at the head of the Metropolitan Life Insurance Company for a matter of thirty years or more. When he took hold the company had assets of something like $12,000,000. When he died he turned over holdings aggregating more than $2,100,000,000 and the company is but one of half a dozen in the billion dollar class. It took the American people a long time to learn that life insurance was an investment in which one did not have to die to win. When they did find out all about it they went to it with a zeal and intelligence that assures the prosperity of the nation for this generation and the next. Men who used to hand most of their pay to the bartender now know a surprising lot about banking and investments. This also can be blamed upon prohibition.

CLEARED FOR ACTION

The reratification by Utah of the six-State Colorado River compact, made effective Wednesday by adoption by the Utah Senate and the signature of Gov. Dern, clears the way for action toward the actual erection of Boulder Dam. Arizona now has her choice between ratification of the seven-State pact, with or without an agreement with California and Nevada, and a legal attack upon the whole project before the United States Supreme Court. While there is still some hope for a three-State compact, the slight progress made at Santa Fe and the apparently great chasm between Arizona's demands and what is possible for California to concede make the lawsuit the most probable alternative.

Arizona can, of course, do nothing, let affairs take their course and accept what is given her by the six-State pact and the Boulder Dam bill, but the bitter-enders undoubtedly will insist upon action. They seem to be confident of victory in the courts; and as long as they feel that way about it, it is best for all concerned that the suit be filed and pressed to determination as swiftly as possible.

This need entail no great delay. Presumably such a suit would be of the kind in which the Supreme Court of the United States has original jurisdiction, and so would not have to trail through a series of lower courts before final action could be taken upon it. There are several somewhat complicated legal points involved, one of which involves Arizona's repeal, in 1927, of the portions of her constitution giving the Federal government control of dam sites within her borders, another the inherent right of the Federal government to control interstate streams.

Whether the repeal of these constitutional sections is effective has not been determined by any court. It was accomplished at the instance of former Gov. Hunt, by vote of the people of the State. But these provisions are believed part of the contract by which Arizona became a State, which may not be set aside without the consent of Congress, and Congress has not given any such consent.

As to the completeness of Federal control of any navigable stream, in so far as that control relates to navigation, there can hardly be a question. How far Congress may go in disposing of a stream otherwise is not known. The various reclamation acts have been passed on the assumption that Congress has such a power of disposal, and no State has challenged them for obvious reasons. It is, of course, conceivable, but scarcely likely that the Supreme Court might hold Congress down to a navigation basis.

It is even conceivable that Arizona might succeed in toppling over the whole reclamation and flood-control work of the Federal government—an action which would prove a boomerang indeed to a State which can only be developed by irrigation, which has already accepted the benefits of such reclamation projects as those of the Salt River Valley and is hoping for more.

Yet to attack in the courts Federal work upon the Colorado means a collateral attack upon irrigation and flood control generally. Arizona might do well to think this over before commencing action.

The plain fact is that Arizona has as much to gain as any State, proportionately, from Colorado River development, and that many Arizonans are aware of the fact. An editorial in the Tucson Daily Citizen says on this point:

> It is difficult to form an adequate estimate of the tremendous loss our State will suffer for every year in which we fail to put to work on our farms and in our mines the water and power of the Colorado, creating untold wealth in new property and its products and affording employment to thousands of new citizens. . . . Let us make some reasonable compromise of existing differences and ratify the compact, thus permitting work on the dam to begin. . . .
>
> What if we have not gained all we sought? The water wealth allotted to us means a development so vast that one can hardly picture it. Under the proposed apportionment we shall have more water and water power than can be used in a generation. Let us hasten by prompt ratification this beneficent enterprise and stem the frightful wastage now occurring. If there is any further delay while we bargain for a larger share, the loss to Arizona in retarded development will be infinitely greater than we can hope to gain by the present procedure. It is time for constructive action.

The way is cleared for action, constructive, obstructive or destructive. Which it shall be is the choice of Arizona.

WHY TAX A PUBLIC GIFT?

The proposal to exempt from State taxation the Huntington Library and Art Gallery will receive the unanimous indorsement of all who approve the generosity of private citizens in devoting part of the proceeds of their life work to institutions designed for promoting the education and enlightenment of the whole people. This proposal will be placed on the ballot at the 1930 general election, the Senate having already concurred in a measure to this effect and its adoption by the Assembly being practically assured. There should be no doubt as to the verdict of the voters.

Though it will require a Constitutional amendment to make this exemption legal, precedents for such action are not wanting. California Academy of Science, Cogswell Polytechnic College, California Schools of Mechanical Arts and Stanford University have already been accorded such consideration. As an educational institution the Huntington Library and Art Gallery ranks with these northern seats of learning. Last year it paid about $30,000 in taxes and this money, if saved to the foundation, would go to increase its power for rendering popular service.

In its way the Huntington benefaction is unique. It has supplied California with sources of cultural research that cannot be duplicated in the State and are not excelled by any treasury of art and literature in the whole country. It contains the choicest collection in existence of the eighteenth century British school of portrait painting and the most carefully selected private library dealing with the literature and history of England and America. Its original paintings and ancient manuscripts are priceless and irreplaceable.

To scholars and all ambitious for self and general culture the opportunities for betterment presented by such a public gift as that of Henry E. Huntington are incalculable. Not only that, but they are being eagerly sought by the youth of our own State, by visitors from other States and by scholars from all over the world. In the first eleven months after its opening over 120,000 people were admitted to this storehouse of scholarship and information and all bear testimony to the benefit they derived.

When an institution is devoted to the service of the public and to the advancement of learning and is adding so much to the cultural development of California, the State can well afford to co-operate with it to the extent of exempting it from taxation. In no better way, in fact, can the State prove that it has the welfare of the people at heart.

SCHOOLMA'AMS MAY MARRY

Good news for schoolmistresses who wish to marry and yet keep their jobs is seen in the decision of Superior Judge Lamberson of Riverside in the case of a young woman teacher of that city who had been discharged soon after her marriage to a local architect. The lady had sued the school board for reinstatement as a teacher and for back salary from the date of her dismissal at the end of the 1927 school year, and the court decided in her favor.

The decision will be considered one of State-wide importance, as it indicates, if it does not settle, the legality of the position of a schoolmistress who protests against arbitrary dismissal on the sole ground that she has committed matrimony. It is not a new question—it has come up many times before, but few women teachers have had the temerity to test their standing in this respect in the courts.

On the whole, it would seem that the Riverside teacher was safely within her moral as well as legal rights when she thought to continue teaching after her marriage. She made no secret of her entering the marital state, as has been done by many a woman who sought to hide a natural and commendable act in order to hold her job. Such secret weddings are clearly at variance with the best requirements of the social order.

The argument that in maintaining her pedagogical position, though married to a man fully able to support her and give her a good home, a woman is keeping out of it a worthy woman who must earn money to support herself would hardly seem to apply in an age when so many married women are employed in public offices and in private business houses. This point has been urged by school boards here and there, but the general opinion seems to be that it is not a valid one, and Judge Lamberson's decision strikes a hard blow at the notion, at the same time wholly contravening the idea that the marriage of a woman teacher affords a good and sufficient pretext for her dismissal.

STANDING PAT

So far as Washington is concerned Charles Gates Dawes has come and gone and the United States Senate remains unmuzzled. Gov. Dawes made a brave and vigorous attempt to reform the rules of the Senate and check some of the garrulous excesses of that body, but he is now only reminiscent of that King of France who having once marched up the hill, patiently marched down again. Vice-President Curtis will make no effort to duplicate the Dawes performance.

The LEE SIDE o' L.A.
BY Lee Shippey

THE general manager of that particular Los Angeles company is a busy man. It is impossible for him to pay even a casual visit to each of the company's agents in surrounding territory. Yet he believes it good for those agents to believe that he may drop in at any time. So he supplies each of three of his assistants with his cards, with these instructions:

"Whenever you call on an agent, and he's there, say I sent you. But when you call and find him away, leave one of my cards on his desk, so he'll think I called during his absence."

So the thing has been worked for years, and the g. m. has a large file full of letters from agents expressing great regret that they were out when he called, and hope that they will be honored again.

Best Laid Plans—

It seemed an air-tight scheme until the other day. Then an agent came in from a small town in southeastern Imperial county. The g. m. never had been within 100 miles of that man's office, but one of his assistants had visited it several times and left the g. m.'s card.

"Mighty glad to meet you at last," said the g. m., genially. "If I remember correctly, you're out a great deal of the time, and every time I called there was nobody in your office but a stenographer."

"Yes, I know," said the agent. "It's her I came to warn you about. She's got every card you left, with the date on it—and she's threatening to sue you for breach of promise!"

Getting Broader Minded

Long have I scoffed the no-hat fad,
But I've begun to have a doubt now;
For hair-health hats, I fear, are bad—
For my hat, too, is wearing out now.

TENNYSON MABIE.

Change Daily

A Hollywood service station manager says if these "gas" wars continue he's going to have to hire a sign painter as a permanent member of his staff.

Resurge of Simplicity

It isn't true that everything is being motorized. In the face of the general trend toward motorization there is an astonishing increase in the output of pushcarts.

On Los Angeles street, where sidewalk displays as well as window displays still are permitted, the entire display in front of one implement house yesterday was of pushcarts—big ones, little ones, underslung 1929 models as well as the more familiar kinds.

All around town one sees pushcarts, and the indications are for a big pushcart summer. Three or four years ago perhaps half a dozen hokey-pokey pushcarts were all that one might see. Now there are several hundred ice-cream pushcarts in town, many (so-called) hot-tamale pushcarts, and in Sonoratown one sees larger carts pushed by venders of dulces Mexicanas, vegetables and fruits. We'll be surprised if tortillas and a few other things aren't added to the list this year.

Pushing to the Front

"Los Angeles has discovered new commercial possibilities for the pushcart," a dealer explained. "They are cheap, will outlast a motor truck and consume no fuel. Several large companies each control 100 or more, letting them out to men who work on commission. The companies risk nothing, or very little, and men who have no other jobs are glad to work that way. In fact, those companies have so thoroughly demonstrated the possibilities of pushcarts that some of the men who have been working for them are buying their own. At the present time, nearly any man with a pushcart and something to sell which people really want can be sure of several dollars a day clear profit. A lot of the foreigners now pushing carts around town will be owning bank stock and lending you and me money ten years from now."

Otherwise Fine

Ralph James sends us an impassioned poem of protest against including Southern California in weather reports for the Southwest.

S' purty good poem, except that, like so many poems of protest, it isn't based on facts.

Turn back to page 1, Part II, Ralphie, and read the left "ear," and you'll see it gives the weather forecast, not for the Southwest, but for "Los Angeles and Southern California."

'Course He Wouldn't

"I wouldna offer a drink o' stuff
Like that to a yellow dog," vowed he,
And so his spouse was reassured
And went away. And then he poured
A good stiff drink for himself, the bluff,
The while he chuckled in thrifty glee.

J. N.

THE BROKEN PROMISE
By James J. Montague

Too long I have played like a left-handed dub
With no hope of improvement in sight;
It is time I was learning to handle a club,
It is time that I played the game right.
A week with a fairly intelligent pro
And a little hard work after that—
Just hitting 'em easy and taking things slow,
And I'll have the old pastime down pat.

No longer I'll knock 'em all over the lot,
I'll send 'em all straight to the pin
And the caddy can watch me make shot after shot
With never the ghost of a grin.
I'll conquer my awkwardness, learn the right stroke,
And when mashie or niblick I ply
And wallop the pill with a good smacking soak
I can look myself square in the eye.

For a month—maybe two—I shall not play a round.
I shall study the treacherous game
Till the cuff of the club makes the kind of a sound
That does not oppress me with shame.
And then I shall stand on the tee with a smile
Which I never have done in the past,
And astonish the boys with my ease and my style—
A real first-class golfer at last!

The foregoing dream has been mine for ten years—
At the end of each winter I say—
And the promise falls flat on my own jeering ears;
"This spring I shall learn how to play."
And when spring is at hand I shall go to the club
To join the old foursome again
And every week I shall fumble and flub
And get 'round in a hundred and ten.

(Copyright, 1929, by the Bell Syndicate, Inc.)

LETTERS TO The Times

[Name and address of writer must accompany all letters for this column. Letters of a personal nature or involving contentious religious questions are not acceptable.]

Some Other Law Breakers

LOS ANGELES, March 4.—[To the Editor of The Times:] It has come to the pass that newspaper readers habitually look for the Monday morning casualty list of auto victims. It is a frightful tragedy. It might serve some end if our papers would have a special department with heavy black border, calling attention of thoughtless drivers to the crimes they are daily committing.

I understand that the State of New Hampshire has enacted that the license of all careless drivers shall be permaently revoked. That might help a little in California.

However, impartiality on the bench might also help. I heard one of our judges in a public address here state that when he was on the traffic department of the court the daughter of a certain well-known citizen, whose license had previously been revoked for careless driving, was again arrested for careless driving. She violated the law by driving after her license was revoked and for speeding. Her father waited upon the judge to ask for consideration. When that judge refused to show special favor, the case was transferred from his docket to another. The girl was discharged. This judge minced no words, giving even the name of the offender. Was that justice? Was that likely to bring regard for law or respect for the court into the public mind?

L. J. QUINBY.

City Noises

LOS ANGELES, March 4.—[To the Editor of The Times:] Much has been spoken and written about the noise of our city. Still going on unabated, and increasing, no movement toward its elimination.

News boys are allowed to blockade our sidewalks, while expanding their lungs endeavoring to sell their sensational papers.

Street cars with steel wheels running over steel rails, often with flat wheels thumping along.

Fire department equipment going pellmell through the crowded streets, sirens shrieking.

Automobiles, said to contain police, speeding through the crowded streets, their sirens shrieking.

Add to this the phonograph, the radio at the front doors of business houses belching forth their hideous noises.

We are wondering why we are not all nervous wrecks, or that our ear drums are not paralyzed.

ALBERT DILLE.

Echo Answers Why

LOS ANGELES, March 2.—[To the Editor of The Times:] If Mayor Cryer is correct in his claim regarding having so carefully guarded the citizens all these eight years, why is it that I have had to pay a higher tax each year, upon my one piece of real estate though the value does not increase?

In fact, I had to pay a third more on exactly the same basic value in the 1928-29 assessment, than I did before I ever heard of Kent Parrot. Why? How? What for?

E. E. HARRIMAN.

WHERE CAN I LEARN
To Use a Slide Rule?
BY LOUISE L. TEMPLE

[Prepared in co-operation with the Los Angeles evening high schools. Questions concerning free evening classes will be answered if stamped addressed envelope is inclosed. Address: Louise L. Temple, care of The Times.]

A man who uses the slide rule for computations can accomplish his work in one-half to one-fifth of the time it requires to work out mathematical calculations on paper. Naturally such a man is more efficient, and employers prefer him. He is hired before men who cannot use the slide rule and he is advanced to better positions.

At the Frank Wiggins Trade Evening High School, at Venice Boulevard and Hill street, the class in slide rule meets every Tuesday evening, from 7 to 9 o'clock. Four evenings are time enough to learn rapid multiplication and division. However, an ambitious student should go longer, until he learns to use the slide rule for shop trigonometry and formula evaluating. This course is especially valuable for contractors, estimators and electricians. There is no cost to the student.

Frank D. Olney, the instructor, is a man of wide experience. For several years he has been a commercial chemist in Los Angeles; and he has also been a carpenter contractor. In both of these occupations he uses the slide rule to great advantage.

Bracelets Link by Link

Europe has a new idea in acquiring diamond bracelets. Women start the bracelet with a slim band of platinum milanese bearing two or three jeweled links as a center ornament, then wait for kind friends to add to it link by link, at birthdays and similar occasions. Some of the bracelets have links with a large ruby in the center edged with diamonds. Three of these links measure only about an inch.

Summer Meets Winter

On Fall River road, two miles above sea level in Rocky Mountain National Park, the summer sun has a hard time to melt the twenty-foot banks of winter's lingering snows. Early in June a canyon is cut through the deep snow to the road bed so as to enable the thousands of motorists to continue the thrilling drive across the Continental Divide in Colorado.

MONROE IN FRANCE
BY EVELYN McDOWELL

Not only does the Monroe Doctrine suffer considerable criticism at the hands (or pens) of European writers, but its author is occasionally the object of attack, as was the case recently.

In the Matin, a writer well posted on things American quoted a sentence by a Harvard professor writing in an American magazine (no names given) to this effect:

"There is too often a tendency, in Europe and especially in France, to oppose Washington and Monroe; that is a mistake and not according to facts." (Having only the French version before me, I cannot give the quotation exactly.)

The French writer takes exception to this statement, and denies its truth. For, he says, the two men opposed each other right here in Paris, when Monroe was Ambassador, from 1794 to 1796. "And—it must be said, because it is true—of all the American ambassadors who represented the great starry republic in France, it was he who meddled the most indiscreetly in our affairs and who tried to entangle us most indiscreetly in American affairs."

He then relates how Monroe came to Paris in 1794, having already followed several callings, notably those of carpenter, colonel and lawyer. He presented his credentials at the Ministry of Foreign Affairs, and receiving no immediate reply he wrote to the president of the National Convention asking to be received by the Assembly. The Convention granted the request at once. And then occurred an inexpressible scene: Monroe made a solemn entry into the Convention, kissed the president on the hair, mounted the tribune, harangued the Deputies and made a grand declaration as to what Franco-American relations should be. "Imagine Mr. Myron T. Herrick going today straight to the Palais Bourbon, before being received at the Quai d'Orsay, and haranguing in the hemicycle!

"A man was shocked at this way of doing. That man was George Washington, then President of the United States. When he learned of this unbelievable conduct, he took his pen and addressed a sharp warning to his representative, reminding him that the assembly hall of the Convention was not made to be 'the theater of diplomatic civilities.'"

But Monroe, it seems, paid no attention to his Chief's message, and continued to mix himself in all kinds of affairs where he had no business. After making himself obnoxious during the ceremony of the transfer of the ashes of Rousseau to the Pantheon, he was suddenly recalled by Washington, who had become angry. But Monroe refused to leave Paris. He was lavish in severe criticisms of his government and his chief of state, and tried to stir up the Directory against the American administration.

"Don't confuse the American government and the American people," he is reported to have repeated everywhere. "The people are worthy of affection, but the government doesn't amount to much. Just wait until Washington is overthrown; then everything will go better."

He did so much and so well that the Directory refused to accept his successor, and there almost resulted a rupture of relations between France the United States.

Such was the man who later recommended to his fellow-citizens never to allow themselves to be drawn into Europe's quarrels and never to allow Europe to meddle in American affairs, says the French writer. The least that can be said is that he had a peculiar way of putting his theories into practice.

"With Washington, on the contrary, all was uprightness, gravity, logic, grandeur of soul, of thought and of conduct." The writer quotes from some of Washington's addresses, especially his farewell Presidential message, where he exhorts his people to "observe good faith and justice with regard to all nations, cultivate peace and harmony with all. Religion and morals require this, but good policy commands it also."

"Cultivate harmony with all!" What a difference of moral and material resonance between this and the precept, "Hold yourself at a distance from others!" remarks the French writer.

"Between Washington and Monroe there is as profound an abyss as between Vincent de Paul and Pontius Pilate—between the statesman and the politician."

At least, so thinks this French writer.

LEMON SODAS FOR COLDS

Lemon and soda is a simple home prescription for fighting colds, grip, influenza, etc. It is being used with increasing success by doctors. This simple treatment is a preventive rather than a cure and its use is based on the fact that certain colds begin in the stomach, especially when an acid condition of the stomach prevails.

The combination, it is claimed, is highly favorable to disrupting colds, if taken before they develop too far. The dose for adults consists of the juice of half a lemon and a level teaspoonful of soda in a glass of water. Repeat the dose every half hour until three doses have been taken. Do not add any sugar as that defeats the purpose of the soda and lemon combination which tends to alkalize the stomach.

Bicarbonate of soda alone is good to check a cold in the early stages. Take half a teaspoonful of soda in half a glass of water, taking six doses an hour apart. In fact, a box of soda is almost a necessity for the medicine cabinet.

It is a good gargle, with a little salt and all dissolved in warm water. This solution is quite refreshing when used for cleansing the teeth.—[The Pathfinder.

Fortunate are those whose family jars are kept in the pantry.

PEN POINTS

Anyhow, the wolf at the door is always a rank outsider.

You never hear of an Indian being mentally incompetent until he strikes oil.

Gray hairs cease to be... spect when they cover a woman's bobbed head.

The chief objection... in an expensive... that you see the people...

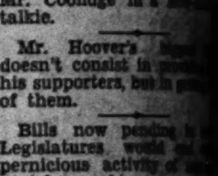

A he-man, doubtless, ... who doesn't pout and ... self when his wife ... dles the first baby ... him.

Trotzky is very ill and ... some fear that he ... again.

About all a mere man ... about Easter is that it ... cents' worth of straw ...

It is estimated that ... cent of the small ... made by men who ... "Sweet Adaline" after ...

Americanism: Scorning ... handlers; thinking a ... president a wonder ... is good at it.

It seems strange ... news-reel boys haven't ... Mr. Coolidge in a ... talkie.

Mr. Hoover's ... doesn't consist in ... his supporters, but in ... of them.

Bills now pending in ... Legislatures ... pernicious activity of ... cept law making.

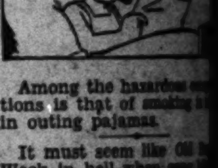

Among the hazardous ... tions is that of smoking ... in outing pajamas.

It must seem like Old ... Week in hell when ... bunch their hits.

It may comfort German ... payers fifty years from ... remember that the ... didn't take the Kaiser's ...

The sight of a ... spinster causes every ... married man to wish ... fine husband like him.

Correct this ... world seems all right ... valedictorian of the ... "and I have no ... change it."

It's a poor fool that ... worked both ways.

Nothing rises ... quicker than a ...

Hudki...

ANGEL...

WRIGLEY FIELD SITE OF CLASH

Battle Over Terms Holds Up Immediate Signing

San Franciscan to Perform at 178 Pounds

Wildcat Must Train Down to Fighting Weight

BY KAY OWE

Johnny Risko may be unwilling, or too indifferent, to meet Armand Emanuel, but Ace Hudkins, the Nebraska "Wildcat," is not. Through his brother Art the "Wildcat" yesterday signified a desire to meet the Jewish heavyweight in an outdoor match at Wrigley Field.

Ace Hudkins

Matchmaker Hayden Wadhams of the Olympic immediately went to work on the bout, and before night had made both parties a proposition for a ball-park bout on April 22.

He offered the contestants 55 per cent of the gate receipts, and they can do their own battling over the division of the spoils.

BATTLE STARTS

And the offer provoked a battle which prevented the immediate sealing of the match.

Although the State Athletic Commission forbids matches between fighters in which a greater disparity of weight than twelve pounds figures, it is planned to have Emanuel agree to 178 pounds, permitting Hudkins to enter the ring at 166 pounds.

This will be possible because Hudkins has been putting on weight like a fat man. He hasn't fought for two months and weighs 180 pounds in his street clothes. He will have to train down to hit 166 pounds.

If Emanuel and Hudkins get together on the split of the purse it will be the second time Emanuel has fought on the ... Last fall ... by Walker in seven rounds at Wrigley ... last August. Hud...

(Continued on Page 3, Column 1)

RIPPLING RHYTHM ...

PAPERHANGING

The country's ... wrecks ... phony ... merchants ... bogus ... to some ... wondrous ... to Jimpson's ... pounds ... pays up ... Jimpson finds ... worth ... weeps and ... he is out ... also ma... man in ... aggrieved ... stung ... will be ... learned ... that he ... who'd ... men can ... games ... phony ... fountain pen ... tals ever ... fowler's ... faker and ... lessons ... abjure ... with winning ... comes ... buys three ... four, and ... and Jimpson ... that he ... trade, he ... fears the ... across ... Bede, and ... and so ... more, as ... stocked ... spair. ... thrive, ... checks ... other ... fair town ... run them ... a jail.

Radio to ...

Oil to ... has already ... physical ... use of ... sound ... the geolo... earth's ... sound w... presence ... of salt ... ciated ... leum. ... plied to ... mission ... of short ... for the ... plorations.

WALK-OVER ... for Gent...

Early Showing ... TWO-TONE ... WALK-OVER ... pated your de... present many ... and attractive ... combinations ... for street or ... Many men a... their selection...

$8.50 an...

EXCLUSIVE M... 320 W. 6th ...

...berg's WALK-O... 320 WEST ... 716 SOUTH ... OPEN SATURDAY ...

Hudkins Agrees to Outdoor Bout With Emanuel

SPORTS
Los Angeles Times
FRIDAY MORNING, MARCH 8, 1929. C

ANGELS TACKLE CUBS AT WRIGLEY FIELD TODAY

WRIGLEY FIELD SITE OF CLASH

[illegible] Over Terms Holds Up Immediate Signing

San Franciscan to Perform at 178 Pounds

Wildcat Must Train Down to Fighting Weight

BY KAY OWE

[illegible] may be unwilling, [illegible] indifferent, to meet Armand [illegible], but Ace Hudkins, the Nebraska "Wildcat," is not. Through his brother Art the "Wildcat" yesterday signified a desire to meet the Jewish heavyweight in an outdoor match at Wrigley Field.

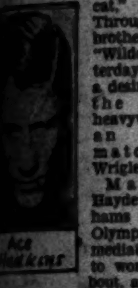

Ace Hudkins

Matchmaker Hayden Wadhams of the Olympic immediately went to work on the bout, and before [illegible] had made both parties a [illegible] for a ball-park bout on [illegible].

[illegible] the contestants 55 per [illegible] of the gate receipts, and they [illegible] their own battling over the [illegible] of the spoils.

BATTLE STARTS

[illegible] the offer provoked a battle which prevented the immediate [illegible] of the match.

[illegible] the State Athletic Commission forbids matches between [illegible] in which a greater disparity [illegible] weight than twelve pounds [illegible], it is planned to have Emanuel [illegible] to 178 pounds, permitting [illegible] to enter the ring at 166 [illegible].

[illegible] will be possible because [illegible] has been putting on [illegible] like a fat man. He [illegible] fought for two months [illegible] weighs 180 pounds in his [illegible]. He will have [illegible] down to hit 166 pounds.

[illegible] and Hudkins get together on the split of the purse it [illegible] the second time Emanuel [illegible] an outstanding middleweight. He was knocked out by [illegible] Walker in seven rounds at [illegible] last August. Hud-

(Continued on Page 2, Column 1)

Jesse Hawley Resigns Job at Dartmouth

HANOVER (N. H.) March 7. (AP)—Jesse B. Hawley has resigned as head coach of Dartmouth College football and will be succeeded by Jackson Cannell, present backfield coach, it was announced today.

TROJANS TO FACE BRONCOS

Diamond Foes Will Open College League Today in Bovard Battle

The California Intercollegiate Baseball League will open here this afternoon when the Trojan varsity tackles Santa Clara in the first local tilt of the season on Bovard Field. The Broncos already have played five games, winning three from Stanford, and playing a tie and losing one to California.

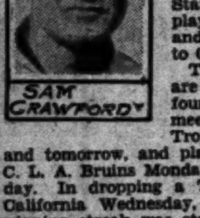

SAM CRAWFORD

The visitors are here for four games, meeting the Trojans today and tomorrow, and playing the U. C. L. A. Bruins Monday and Tuesday. In dropping a 7-3 game to California Wednesday, the Bronco winning streak was stopped. They had won eleven out of twelve contests, and tied the extra tilt, until stopped by the Bears.

Coach Sam Crawford will probably use Lowell Dryden on the mound in today's contest. The sophomore twirler has shown up best in practice to date. He limited Occidental to one hit in three innings. Gorman, Kreiger, Von Aspe and either Caballero or Torchone will make up the infield, with Joe Ward behind the plate. Outfielders probably will be Welch, Hanby and Boswell.

THRILLING EVENT

Ski jumping is the most thrilling and daring of all the modern sports.

CUB CLOUTERS

Here are some of the prize Chicago swatsmiths who will be on hand at Wrigley Field today for the opening exhibition game with the Angels. On the left are Stephenson, Cuyler and Wilson, the heavy-hitting outfield trio, while down below is Rogers Hornsby, star second-sacker, who has led the National League in hitting seven times during his colorful career.

[Photos by Bill Snyder, Times staff photographer]

NOBLE DEFEATS LAVELLE

San Gabriel Golfer Trims Medalist, 5 and 3, in First Round of Mission Club Invitational

BY EDWARD LAWRENCE

If good fellowship and good golf are the ingredients of a successful tournament, then the San Gabriel invitational is enjoying a large measure of success.

Keenly contested battles featured yesterday's first-round matches, although the favorites in practically every instance pulled through with victories.

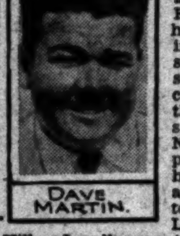

DAVE MARTIN.

Weller Noble and Dr. L. D. Rankin kept the home fires burning for the Mission club by scoring two decisive wins in the championship flight. Noble, who plays to a 2 handicap, shot a fine 36-35—71 to defeat Paul Lavelle of Fox Hills. Lavelle won the medal with a 69 on Tuesday, but was unable to cope with the San Gabriel golfer's consistent game.

Noble was 3 up at the turn. He won the first hole with a birdie 3, and was ahead from the fifth hole on after Lavelle had squared the match on the third hole with a birdie 3. The cards:

Par (out)	454	534	443—36—		
Noble	354	534	543—36—		
Lavelle	453	545	453—39—		
Par (in)	434	544	344—35—71		
Noble	434	444	444—35—71		
Lavelle	434	54X			

DR. RANKIN SHINES

Dr. Rankin refused to play conventional golf, and started his round by bagging four consecutive birdies, at which point he was 4 up on M. B. Johnson, Jr. The handicap was too much for Johnson to

(Continued on Page 2, Column 4)

DEMPSEY TO ANNOUNCE PLANS FOR FUTURE IN SHORT TIME

BY EDWARD J. NEIL
Associated Press Sports Writer

NEW YORK, March 7. (AP)—Jack Dempsey came back to New York today a big-time promoter and promptly became a man-about-town, so elusive and important that even his old friends of the sport pages could not quite catch up with him.

JACK DEMPSEY

There was everything but a band to meet the old Man Mauler of Miami when he stepped off the train from Florida. Bill Carey, bluff, Celtic railroad builder who turned promoter for the thrill of the thing, headed the delegation that had but one question in mind, "Will Dempsey fight again?"

As usual, Jack didn't know what he was going to do, but added a first touch of definiteness to the situation when he did declare that the anxious public would be quieted by an announcement within a few days. The former champion will go to Boston tomorrow to appear with Carey at a benefit show in the Boston Madison Square Garden Friday night.

Just how important the trip figured in Dempsey's plans was still a matter for argument when the big fellow, brown as a sepia portrait and outwardly in splendid condition, retired to his suite in one of New York's exclusive hotels for an afternoon nap. He rested for evening festivities that included accompanying his wife, Estelle Taylor, to one of the popular musical comedies.

The general impression is that Carey, a pal of Dempsey's since they joined forces in promoting the struggle of Jack Sharkey and Young Stribling to a financial success at Miami Beach, will make his final attempt on the trip to New England to convince Jack that he has at least one more good fight in his system. Dempsey admits that Carey is working on fertile ground if at the same time it can be proved that the cahnces for victory are over-

(Continued on Page 2, Column 7)

MIXED STAR SQUAD TAKES EXHIBITION CONTEST, 6-5

SAN DIEGO, March 7.—Tightening up in the last half of the fray to hold a one-run lead, a mixed team of recruits and regulars from the Hollywood camp defeated the Ryan Confectionery squad of San Diego, 6 to 5, here this afternoon in an exhibition game.

Manager Oscar Vitt started the club he has been playing as the Evening Stars against the Ryan nine and then sent in a band of recruits. Rehg, regular, used in center field, and Green, first base, led in the hitting for the Stars, each collecting two bingles in four tries. Green made one home run.

Joerndt, center fielder, led the in-

(Continued on Page 2, Column 7)

WARNER MAY QUIT CARDS

Lack of Freshman Athletes Causes Veteran Coach to Intimate Retirement Soon

STANFORD UNIVERSITY (Palo Alto) March 7.—So noticeable has been the effect of the reduction in numbers of the Stanford freshman class on the yearling athletic teams that uncertainty and dull wonderment have begun to take possession of the minds of the coaches in the various sports.

Virtually all the Cardinal coaching staff, from Pop Warner and Husky Hunt in football to Dink Templeton in track, viewed with alarm the lack of husky athletes in this year's crop of entrants, for upon these they will have eventually to rely for varsity strength.

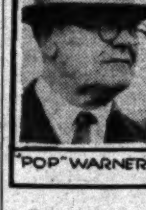

"POP" WARNER

Pop Warner, according to Dink Templeton, is not at all pleased with the size and ability — particularly the size—of the men who will be coming up to him for spring football practice. He has actually expressed his intention, says Templeton, of giving up his position as head football coach nere at the end of two years or so, for he does not care to risk his laboriously-earned reputation upon teams composed of material great-

(Continued on Page 3, Column 3)

Golden Bears Show Well in Track Trials

BERKELEY, March 7. (AP)—Despite a slight drizzle that fell all during the meet, surprising times and distances were turned in here today in the second day of the interclass track meet at the University of California.

Al Pogolotti, a transfer from Modesto Junior College, covered the 220-yard low hurdles in 25 3-5s. to win this event easily, and "Spud" Mossman, running the two miles in a meet for the first time in his life, won this race in 10m. 3-5s.

Baxter captured the javelin throw with a distance of 183ft. 9in., while Sparks won the 220-yard dash in 22 2-5s. Chase ran the half-mile in 2m. 4-5s. to win.

In the broad jump Benny Lom, football halfback, stepped

(Continued on Page 2, Column 7)

NATIONAL LOOP PENNANT FAVORITES MAKE DEBUT

Rogers Hornsby Big Attraction of Invading Squad; Miller and Holling Seraph Hurlers

BY BOB RAY

Joseph Vincent McCarthy's Chicago Cubs, including the celebrated Rogers Hornsby, Hack Wilson, Kiki Cuyler, Gabby Hartnett and other important baseball gentlemen, make their official bow of the 1929 season this afternoon at Wrigley Field when they tackle Marty Krug's ambitious Angels in the first important local exhibition game of the year.

THE LINE-UPS:

CUBS	ANGELS
English, ss	Statz, cf
Beck, 3b	Jones, 3b
Blair, 3b	Webb, lf
Cuyler, rf	Tolson, 1b
Hornsby, 2b	Berger, 1b
Wilson, cf	Schulmerich, rf
Stephenson, lf	Jacobs, 2b
Grimm, 1b	Butler, ss
Gonzales, c	Warren, c
Horne, p	Miller, p
Nehf, p	Holling, p

The Cubs, who have been proclaimed by various and sundry critics as the favorites to carry off the National League pennant this year, boast one of the most colorful clubs in baseball history and it is expected that quite a gathering of fans will turn out at Mr. Wrigley's field to watch a couple of Mr. Wrigley's ball clubs perform.

JOE McCARTHY

Hornsby, seven times leader of the National League in hitting, is an attraction in himself to draw out a big crowd. No baseball athlete, with the possible exception of Babe Ruth, has been given so much publicity in the past few seasons as the great "Rajah." He won at St. Louis its first pennant and world's championship only to be traded to the Giants the next year. His departure from the Giants resulted in one of the most startling trades of history when McGraw bartered him to the Braves for Hogan and Welsh. Hornsby led the league in batting last season and then was purchased by William Wrigley to supply the power needed to make the Cubs a championship machine. Reams and reams of copy have been written about what Hornsby will do for the Cubs and the eyes of the baseball world will be glued on Rogers's early performances with the Windy City outfit.

CUBS FULL OF PEPPER

Aside from Hornsby, though, the Cubs are about the snappiest aggregation in baseball. They've pepper galore and McCarthy sees to it that his athletes hustle all of the time.

Although McCarthy would not definitely announce last night who would take the mound for the Cubs today, it is expected that young Berlyn Horne, one of the additions to the Chicago chucking corps, and the veteran Art Nehf would get the assignment.

All the rest of the Cub line-up will be just the same as the one which will open the National League season, with the exception that Mike Gonzales will probably catch instead of Hartnett, who has a lame arm.

Charley Grimm, Hornsby, Woody English and Clyde Beck will compose the infield, while Hack Wilson, Riggs Stephenson

(Continued on Page 2, Column 3)

WALK-OVER SHOES for Gentlemen

Early Showing of
TWO-TONE OXFORDS

WALK-OVER has anticipated your demand and present many striking and attractive leather combinations — correct for street or leisure wear. Many men are making their selections NOW.

$8.50 and $10

EXCLUSIVE MEN'S SHOP, 320 W. 6th Between Hill and Broadway

WALK-OVER Shops
520 WEST SIXTH ST. BETWEEN BROADWAY AND HILL
716 SOUTH BROADWAY
SATURDAY EVENINGS

"GRAYCO" PIQUES
... the aristocrat of white shirts

Every man should have at least one of these distinctive "whites" in his wardrobe! The fresh, snowy appearance of a Pique is heightened by the very fine corded effect...and it's a fabric that launders superbly. Tailored smartly with the famous "Grayco" attached collar!

$4

(See them in the windows)

Desmond's
616 BROADWAY
Also at 543 S. Spring and 717 W. Seventh

Mushy Callahan Gets Comeback Test Tonight in Battle With Arizona Joe Rivers

JUNIOR WELTER KING PERFORMS

Mushy Headlines Hollywood Fight Program

Critics Will Watch Champ Closely Tonight

Callahan Will Enter Ring Heavy Favorite

BY KAY OWE

After tonight fight fans will know just how Mushy Callahan rates as a champion and if he is ready for Jimmy McLarnin in a title fight. Callahan fights Arizona Joe Rivers in the main event at the Hollywood American Legion Stadium and Mushy is the popular favorite.

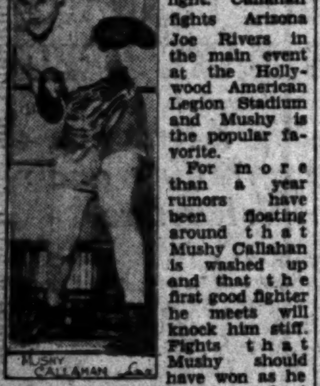

MUSHY CALLAHAN

For more than a year rumors have been floating around that Mushy Callahan is washed up and that the first good fighter he meets will knock him stiff. Fights that Mushy should have won as he pleased went against him and at times he seemed fortunate in getting a draw. Smart blokes in the racket told Mushy he wasn't in shape. He didn't have the old Callahan dash and pep and that he should lay off for six months and get right. That is just what Callahan did, and today he looks and acts better.

It will take about three more fights to get Callahan on edge for a championship fight. Mushy claims he is going to defend his title, win, lose or draw, and naturally he would like to meet an opponent who would attract a gate. Jimmy McLarnin has been suggested and a Callahan-McLarnin bout would be a natural for Los Angeles. Callahan is ready to meet McLarnin.

If Arizona Joe Rivers will stand up and fight tonight, and he should, as he has everything to gain and nothing to lose, in fighting a world's champion, there will be a real fight for the Hollywood fans. Rivers can fight. He beat Bobby La Salle at Wilmington two weeks ago and he is rated a good tough boso.

The entire card at Hollywood tonight should be entertaining. Clayton Gouyd and Ray McIntyre can't miss putting up a whale of a fight. The same can be said of Herbert Turchi and Mateo Magdalena in the special. These bantams are fast and good punchers.

The four-rounders are Manuel Evasco in the second spot and Cherokee Smith and Billy Clark in the curtain raiser.

HUDKINS WANTS EMANUEL BOUT

(Continued from First Page)

kins is Walker's outstanding challenger for the 160-pound crown.

Hudkins's last fight was with Rene DeVos, the Belgian, in New York last December. The "Wildcat" won after a bloody encounter which has since made him persona non grata with the big city fight commission.

DeVos fights Jock Malone at San Francisco tonight, and it is possible that Hudkins has the Emanuel match in mind as part of a strenuous campaign leading to a return fight with the foreigner.

ROMAN AQUATIC TEAM WALLOPS HOLLYWOOD

The Los Angeles High water polo squad defeated Hollywood High in the Hollywood Athletic Club plunge yesterday afternoon, 4 to 2. The Romans' unexpected aquatic victory over Hollywood's noted Crimson Shirts, knocked all championship aspirations out of Hollywood Coach Boris Pash's head and Long Beach is now favored to annex the Southern California water polo title.

Romano of Los Angeles starred for the visitors accounting for two goals, exactly one-half of his team's total. Tuttle and Varney starred for Hollywood. More than 300 students packed the H.A.C. plunge to witness the battle.

The line-ups:

Hollywood (2)		Los Angeles (4)
Helen	G.	Morrell
Fobes	F.	Romano (C.)
Tuttle	S.	Deats
Varney (C.)	G.G.	Hirson
Kellar	F.F.	Marrion
Welley	G.	Hunt
Hay	C.B.	Murrietta

PIRATES LOSE GAME

SAN PEDRO, March 7. (Exclusive)—Manuel Laraneta's San Pedro Pirates lost to the Union Ice baseball nine, 14-7, here today. This was the third game for the Pirates this week. Score:

	R.	H.	E.
Union Ice	14	8	1
San Pedro	7	2	2

Patalano and Howe; Hansen, Jack Bryant, Thomas, Heyer and Aguerberry.

6.50 young's FOR MEN nine stores

RABBIT PUNCHES BY PAUL LOWRY

COMING CHAMPIONS

ACCORDING to Babe Ruth the New York Yanks will win the American League pennant this year and the Chicago Cubs will walk-off with the flag in the National League.

That makes the week-end's three-game series between the Cubs and the Angels unusually interesting. Getting a peek at the coming champs will be worth the price of admission and maybe the expenditure of a jitney for one of Bill Wrigley's famous packages of chicle as well.

Although Spearmint Bill has been accused of discrimination against his Angels he certainly has spared no expense in making the Cubs potential champions. He has been adding here and there to his club until finally with the acquisition of Rogers Hornsby he seems to have collected such a murderous crew of sluggers that no pitching brigade in the country can stop them.

Given any kind of hurling this year the Cubs with Hack Wilson, Hornsby, Stephenson and Kiki Cuyler on the clean-up list should be unbeatable.

Of course, the boys won't do their stuff today like they will later in the season, but they've been in training long enough at Catalina to get the rust out of their joints, and should give the local bugs a very fair sample of later-season efforts.

* * *

EMANUEL-HUDKINS

CLOTHES and all Ace Hudkins weighs 180 pounds today. The "Wildcat" hasn't fought since he tangled with Rene DeVos in a bloody battle at New York last December, and the layoff has added to his avoirdupois at an alarming rate.

The matter has so disturbed the "Wildcat" that he proposes to buckle down to business. Forthwith he issues a challenge to Armand Emanuel, and the signs all point to one of those catchweight matches which will see a rugged and somewhat heavy middleweight mixing with a light-heavyweight who is just over the division limit.

This is about as hot an outdoor match as anybody has thought up around here. It is perfectly logical because Emanuel fought Mickey Walker, the mdidleweight king, at San Francisco last fall, and in this man's town they recently proposed another Walker-Emanuel bout. Hudkins is a better gate attraction here than Walker, so there seems to be no reason why the boys shouldn't get together on the matter.

At any rate, of all the bouts proposed here in which Emanuel was featured this one seems most likely to hatch. The Uzcudun affair may never materialize. The Colima bout blew up. Walker left for Chicago. Risko declined a Los Angeles visit.

Hudkins has always drawn the dough here against worthwhile opponents, and if dough is what the boys want this scrap should draw it.

* * *

A PLUTOCRATIC "WILDCAT"

AS HUDKINS continues putting on the pounds one cannot help but reflect on the days back in 1924 when a frail, pasty-looking kid climbed into the Hollywood ring one night for his first fight in this city.

The "Wildcat" was barely a lightweight then, and he had nothing on his frame to train off. He was down to the bone. His red velvet panties encased a pair of spindly shanks. His face was lean and his cheeks were sunken.

Today it's a different story. The face is full—almost bloated. The frame is heavy with flesh, the legs are developed. Trained to the very limit today he is thirty pounds heavier than he was over four years ago.

At the present rate he is traveling he will be a light-heavyweight before the year is out. The "Wildcat" has always thrived on work. Without it he takes on the proportions of a bond broker.

* * *

THE COMEBACK TRAIL

HUDKINS broke in around here shortly before Mushy Callahan, but while one is still on the upgrade the other faded and is now engaged in a desperate attempt to regain former prestige.

A step in that line will be taken at the Hollywood Legion Stadium tonight when the junior lightweight king fights Arizona Joe Rivers.

Mushy took a warm-up fight at Fresno, and tonight's bout is his second on the comeback list.

Many months ago Mushy had two terrific bouts with Hudkins here, but they say his real downfall dated from the day Sammy Baker gave him a horrible body beating in a Chicago ring. But Mushy doesn't believe it was a downfall—just a setback.

NEXT MOVE UP TO WANERS

MONTEREY March 7. (AP)—Barney Dreyfuss, owner of the Pirates, en route today to Paso Robles where his team is training, discussed the holdout of the Waner brothers as follows:

"I mailed the boys an offer and they returned the contracts with a note that the terms were not satisfactory. I haven't heard from them since. The next move is up to them. If they won't tell me what they think they should get, how can I close a deal with them?"

He declared the boys' demands were exorbitant and if they didn't agree soon the team would "just have to get along without them."

"We will have a pretty good outfield anyway, with George Grantham, Fred Brickell and Adam Comorosky," he said. "If the Waners can do better out of baseball, I wish them well."

Pick Fremont to Take Meet From Belmont

While all the rest of the prep track men in the city are taking it easy for the big A.A.U. high school relay carnival set for the Coliseum tomorrow, Coach Clarence Eber's Belmont Hilltoppers take on the Fremont Pathfinders this afternoon out at Fremont, in a meet that will virtually decide the dual-meet championship of the Minor City League.

Both squads are undefeated, Fremont having taken the scalps of Manual Arts, Fairfax and San Pedro, while the Hilltoppers have defeated Lincoln and Garfield. The Pathfinders are expected to take the meet, due to their strength in the field events. Glasgow, Brown, Collier and Thomas are being counted for first places in century, furlong, half and mile, respectively.

Coach Otto Anderson is planning on entering a team in the unlimited class of the four-man two-mile relay tomorrow. Simons, Morgan, Collier and Thomas will form the team. As Belmont has no strong runners in their events today, the four Pathfinders will take it easy. Anderson expects them to break the record of 8m. 19 2-5s. held by Los Angeles High.

Belmont has a lone entry in the relays, in the person of "Iron Man" Brooks, who will push Leslie of Los Angeles High, Carlson of Manual Arts and Pesky Fry of Muir Tech hard for first place in the shot put. Brooks has heaved the iron ball over 47ft. so far, while Carlson has done equally as well. Leslie's best mark is 48ft. 1in. Frye tossed the shot out 49ft. 10in. yesterday in a meet with Citrus Union.

In the neighborhood of fifty schools will be represented, with close to 850 athletes competing.

Terriers Win Track Battle

John Muir Tech of Pasadena was an easy winner in a dual track meet with Citrus Union High yesterday afternoon. The Tech athletes galloped off with every first place with the exception of the mile and the high jump. In the latter they split first-place honors. Frye and Summers were the outstanding performers. Frye tossed the shot 49ft. 10in. and Summers hurled the discus 132ft. 1in. Muir Tech won the meet by 85 2-3 to 27 1-3 score. The summary:

100-yard dash—Won by Simms (T.); Berry (T.) second, Moore (C.) third. Time, 10 1-5s.
220-yard dash—Won by Berry (T.); Brandt (T.) second, Moore (C.) third. Time, 23 1-5s.
440-yard dash—Won by Abbett (T.); Frye (T.) second, Brace (C.) third. Time, 55s.
880-yard run—Won by Patten (T.); Hause (C.) second, Strong (C.) third. Time, 2m. 14 4-5s.
One-mile run—Won by James (C.); Ayon (C.) second, Conderse (C.) third. Time, 5m. 4-5s.
220-yard low hurdles—Won by Brock (T.); Rogers (T.) second, Mowa (T.) third. Time, 27s.
120-yard high hurdles—Won by Brock (T.); Siler (T.) second, Darney (C.) third. Time, 17 2-5s.

FIELD EVENTS

High jump—Keyders (T.) and Sidmore (C.) tied for first, Peters (T.) third. Height, 5ft. 6in.
Pole vault—Won by Lynn (T.); Siler (T.) second, Ball and Nichols (C.) tied for third. Height, 10ft. 7in.
Broad jump—Won by Simms (T.); Ditwiller (T.) second, Sidmore (C.) third. Distance, 21ft.
Discus—Won by Summers (T.); Frye (T.) second, Johnson (T.) third. Distance, 132ft. 1in.
Shot put—Won by Frye (T.); Summers (T.) second, Peters (T.) third. Distance, 49ft. 10in.

REDLANDS JUNIORS WIN

REDLANDS, March 7.—The first game of the interclass basketball series at the university ended in a one-sided win for the juniors when they completely outclassed the freshmen by a 33-11 score yesterday. Rod Lee of the third-year class was the star of the fracas, scoring most of the thirty-three markers. Durham played well for the Peagreeners, but lack of support lost the game for the frosh.

LAVELLE LOSES MATCH, 5 AND 3

Weller Noble Shoots 71 to Trim Fox Hills Star

Dr. Rankin Also Wins Match in San Gabriel Play

Buddy Lawson Scores Neat Victory, 1 Up

(Continued from First Page)

overcome, and he succumbed on the fourteenth green, 5 down and 4 to play. Rankin finished the round one under par with a 70.

Lee Pendergrass of the Wilshire Country Club wound up with a 72 to defeat Paul R. Jones of the Rancho Gold Club, 2 up, in another feature match.

George Lance of Rancho, and one of the favorites to win the invitational, was forced to go nineteen holes to register a win over E. B. Chamber, 1 up. Lance will face Noble today at 1:30 in what should prove to be one of the best matches of the tournament.

Other championship flight results were as follows:

David Martin defeated Web Hanson, 5 and 2.
A. W. Maine defeated M. L. Joslyn, 4 and 2.
Hunter Robbins defeated O. P. Austin, 1 up.
Winston Fuller defeated R. L. Schmartz, 7 and 6.

BUDDY LAWSON COPS

The Pendergrass-Martin tangle should also be interesting to follow as both are playing brilliant golf. Martin is one of the Carnoustie Martins. His father is Ernest Martin, and he numbers Hutt Martin of Reno, Nev., and Joe Martin of the Virginia Country Club, all golfers from away back, among his kinfolk.

Young Buddy Lawson, brother of two famous golfing sisters, Helen and Jane, came through to win one of his first victories in tournament competition yesterday, when he trimmed L. G. Campbell, 1 up, in a second-flight match. He will face J. A. Clark today.

Buddy might have met Darsie L. Darsie, well-known purveyor of "Green Tee," had the latter not presented Mister Clark with a birdie 3 on the nineteenth hole of their match. Darsie dropped a fifteen-foot putt on the eighteenth green to prolong the contest after an exceedingly close match. Both golfers had good drives on nineteen. Clark chipped his ball to the left of the pin for a ten-foot putt. Darsie's ball took a bad hop to the left, leaving him an eight-foot putt. Clark laid his ball within four inches of the cup and stymied Darsie, who proceeded to tap Clark's ball squarely into the cup, a la billiards, and the match was over. Both golfers were putting for birdies.

The eighteen golfers who tied for low net in the qualifying round with net scores of seventy and under will play off for the trophy either tomorrow morning, or after 2 o'clock in the afternoon. Those who tied are M. L. Joslyn, George Lance, E. B. Yeakum, Joe Hegeman, A. Ongvolstad, Dave Martin, L. D. Rankin, Ralph Schmertz, Cliff Turner, C. E. Abrogast, Winston Fuller, Fay Coleman, H. S. Robbins, E. E. Bean and W. H. Derwin.

Following are yesterday's complete results with starting times for today:

CHAMPIONSHIP FLIGHT, 1:30

Weller Noble defeated Paul Lavelle, 5 and 3; George Lance defeated E. B. Chamber, 1 up, 19th; Lee Pendergrass defeated Paul R. Jones, 2 up; David Martin defeated Web Hanson, 5 and 2; A. W. Maine defeated M. L. Joslyn, 4 and 2; Hunter Robbins defeated O. P. Austin, 1 up; L. D. Rankin defeated M. B. Johnson, Jr., 5 and 4; Winston Fuller defeated R. L. Schmerts, 7 and 6.

SECOND FLIGHT, 1:05

Ralph Hutchison defeated A. Ingvolstad, 3 and 2; H. K. Batchelder defeated Guy Hanson, 3 and 2; C. K. Manhart defeated H. F. Mile, 3 and 2; G. E. Arbogast defeated George Araneau, default; H. A. Bingham defeated Porter Kerckhoff, 3 and 1; C. C. Wright defeated Gibson Dunlap, default; J. A. Clark defeated D. L. Darsie, 1 up, 19th; Buddy Lawson defeated L. G. Campbell, 1 up.

THIRD FLIGHT, 12:40

H. A. Greene defeated Ned Bennion, 1 up; W. H. Derwin defeated J. R. Pratt, 5 and 3; J. A. Baidi defeated B. S. Madden, 3 and 2; L. M. Railsback defeated Rolla Westcott, 1 up; F. R. S. Fitzgerald defeated Sam Dalzell, 1 up, 19th; W. W. Beckwith defeated C. W. Cook, 1 up; J. C. Oldham defeated C. A. Herberts, 1 up; W. S. Moore defeated H. B. Boyer, 4 and 2.

FOURTH FLIGHT, 12:20

Bill Whitcomb defeated C. L. Crumrine, 1 up; J. C. Johnson defeated H. Winters, 1 up; J. C. McDonald defeated C. A. Edwards, 3 up; C. A. Lee defeated R. P. Comb, Jr., default; E. V. Weakley defeated George Bronough, 1 up; E. A. McMillan defeated Jules Henderson, 2 and 1; Ed Kelly defeated C. L. Arthur, 5 and 4; E. C. Ward defeated Veeder South, 3 and 1.

FIFTH FLIGHT, 12:00

Frank Coleman defeated Nolan Allen, default; Phil Gough defeated R. A. Speicher, 1 up; E. S. Browne defeated J. W. Morgan, 4 and 3; William Hunter defeated Paul Rooney, default; C. T. Campbell defeated Joe Sutphen, 2 up; W. G. Kellow defeated H. C. Litton, 4 and 3; Norman Allen defeated Leo D. Berner, 2 and 1; Frank Condon defeated Floyd Sisk, 2 and 1.

SIXTH FLIGHT, 11:35

W. J. Johnson defeated William Cheek, default; L. W. Ellis defeated E. W. Parrish, 6 and 5; George Worster defeated A. T. Jergins, default; J. M. Wallace defeated E. D. Wallace, 1 up, 19th; C. Shockley defeated R. H. Oborne, 1 up; R. B. Rickenbaugh defeated George E. Toozer, 2 and 1; R. M. Oake defeated Dwight Hamlin, 1 up; Vic Forsythe defeated E. V. Rice, 3 and 2.

SEVENTH FLIGHT, 11:10

W. H. Collins defeated B. A. Simpson, 2 and 1; C. H. Crippen defeated H. L. Churchill, 7 and 6; Ralph L. Stephens defeated Larry Montgomery, 1 up; H. A. Floercky defeated R. S. Penn, 1 up; Rex Bailes defeated T. L. Blanchard, 4 and 2; R. E. Seward defeated W. S. Goodrich, 5 and 4; F. C. Overbury defeated D. A. Jacobs, 3 and 1; F. D. Carroll defeated Jack Hunchinson, 1 up, 19th.

EIGHTH FLIGHT, 10:45

J. S. Johnson defeated J. B. Patterson, 2 and 1; L. M. Blackmer defeated James Dugan, 7 and 6; Charles W. Paddock defeated George Rubsch, default; A. A. Baumgartner defeated W. D. Frederick, 2 up; George Richardson defeated Jim MacRoberts, 3 and 2; C. D. Hibbs defeated W. C. Rae, 7 and 5; S. H. Wilson defeated F. E. Newbery, 5 and 4; Walter Mundt defeated Peter Hanson, 1 up.

NINTH FLIGHT, 10:25

J. H. Dimmitt defeated W. P. Battelle, default; Ray Chesley defeated Ed Mitchell, 2 and 1; J. G. Clemson defeated W. Nelson Shell, 3 and 1; J. F. Salyer defeated A. W. Hookway, 3 and 2; G. Crawford defeated H. F. Boardman, 1 up; Paul Lowry defeated J. G. Knapp, 3 up; D. E. Westerling defeated G. E. Prince, 3 and 2; A. Kinmont defeated C. W. Domine, 4 and 3.

TENTH FLIGHT, 10:00

John Hollywood defeated Al Klein, 3 and 2; S. H. Baker defeated J. P. Maderia, 4 and 3; E. E. Sanborn defeated J. S. Willis, 1 up, 19th; L. S. Harbour defeated C. V. Clay, default; R. D. White defeated E. E. Speicher, 2 up; B. B. Bennett defeated J. P. Overholtzer, default; George S. Madden defeated A. H. Palmer, default; L. H. Mickle defeated R. T. Prettyman, default.

Chicago Cubs Will Take on Angels Today

(Continued from First Page)

and Kiki Cuyler will cavort in the outer gardens.

Marty Krug will start his first-string Angel line-up against the Cubs and, despite all the pennant talk about the Windy City crew, Marty has hopes of his outfit capturing the series from the Chicagoans. Russ Miller, former Philly flinger, and Carl Holling, who was with the Missions last season, will divide the mound duty for the Seraphs. Krug planned to use Barfoot instead of Holling, but Clyde rammed his finger into a fast one yesterday and injured his pitching hand. Holling is in just as good shape as Barfoot, so the change won't affect the Angels' chances a bit.

Young Dallas Warren, who will be the Angels' first-string backstop this year, will do the catching for the Krugmen. The rest of the line-up will find Slug Tolson and Walter Berger alternating at first base, Ray Jacobs on second, Johnny Butler on short, Bobby Jones on third, and Earl Webb, Jigger Stutz and Wes Schulmerich in the outfield.

The game will get under way promptly at 2:15 o'clock. Yes, ladies will be free. Perle Casey and Henry Fanning will be the umpires.

Fremont Beats Belmont "Bees"

Coach Irving Tanner's Fremont Bees continued their winning streak by downing the Belmont lighties in a dual track meet held on the Belmont track yesterday. The point score was 53 1-3 to 30 2-3.

Forbes of the Pathfinders and Matzloff of Belmont furnished the outstanding performances of the trackfest. The former ran the 660-yard run in the fast time of 1m. and 28s., while the latter heaved the eight-pound shot out 49ft. 1 1-2in.

Coach George Dircx's Class C team rounded out the meet for Fremont by copping a win over the Belmont midgets by the score of 44 to 33. The results:

CLASS B

660-yard run—Won by Forbes (F.); Doyle (B.) second, Rollind (B.) third. Time, 1m. 28s.
100-yard dash—Won by Camanitti (F.); Hobart (B.) second, Woolbert (B.) third. Time, 10 4-5s.
120-yard low hurdles—Won by Stockton (F.); Craig (F.) second, Runyon (F.) third. Time, 14 1-5s.
1320-yard run—Won by Mason (F.); Turner (F.) second, Mainland (F.) third. Time, 3m. 40s.
70-yard high hurdles—Won by Stockton (F.); Boso (B.) second, Dings (B.) third. Time, 10 1-5s.
Four-man 880-yard relay—Won by Fremont. Time, 2m. 10s.
Shot put—Won by Matzloff (B.); Tabor (F.) second, Gillette (F.) third. Distance, 49ft. 1½in.
Pole vault—Won by Landers (B.); Welter (F.) second; Naldeth (F.), Kamisher (B.) and Bland (B.) tied for third. Height, 10ft. 6in.
Broad jump—Won by Burres (F.); Reeder (F.) second, Moore (B.) third. Distance, 18ft. 10in.
High jump—John (B.) and Warmis (B.) tied for first, Boone (F.) third. Height, 5ft. 4in.

CLASS C

50-yard dash—Won by Flick (F.); Faust (F.) second; Rice (F.) third. Time, 6s.
660-yard run—Won by Lewis (B.); Hoffman (F.) second, Ello (B.) third. Time, 1m. 36s.
100-yard dash—Won by Flick (F.); Rice (F.) second, De Guchi (B.) third. Time, 11 2-5s.
120-yard low hurdles—Won by De Guchi (B.); Faust (F.) second, Brown (F.) third. Time, 15 3-5s.
Relay—Won by Belmont. Time, 49 2-5s.
High jump—Won by Howell (B.); Johnson (B.) second, Brown (F.) third. Height, 5ft. 1in.
Broad jump—Won by De Guchi (B.); Lewis (B.) second, Eskew (F.) third. Distance, 17ft. 6½in.
Pole vault—Won by Tingler (F.); White (B.) and Goldberg (F.) tied for second. Height, 8ft. 6in.
Shot put—Won by Norman (F.); Hillegar (F.) second, Ello (B.) third. Distance, 46ft. ½in.

Ervast Drops Out of Stake

TIA JUANA RACE TRACK, March 7.—Valkyr, fleet Man o' War filly from the stable of Clifford A. Cochrane, turned a mile and one sixteenth in the near record time of 1:44 this afternoon to win the San Francisco handicap, a Coffroth Handicap prep. Valkyr came from behind Eddie Ahearn and Doctor Wilson to gain a nose decision. The Doctor got the place and Eddie Ahearn the show.

Ervast, Baron Long's good colt, was declared out of the Coffroth Handicap this afternoon. Ervast was scheduled to start in the San Francisco, but Walter Fenwich, his trainer, found the leg bruise which put him out of training for a time before the derby, had not healed and that further racing would just court more trouble with the injured member. Results:

First race, four furlongs—Norah, 112 (Coltiletti,) won; Red Mountain, 108 (Baker,) second; San Joaquin, 112 (C. E. Allen,) third. Time, :47 4-5.

Second race, five furlongs—Yucca, 106 (Tiner,) won; Invictus, 113 (Wolff,) second; Patrick Harafield, 113 (Jones,) third. Time, 1:11 3-5.

Third race, mile and quarter—Dukedom, 111 (Wilson,) won; Rock Bomb, 107 (Wolff,) second; Bryndear, 107 (Douglas,) third. Time, 2:08 1-5.

Fourth race, six furlongs—Common Gold, 112 (D. Lyons,) won; Milton, 112 (Jones,) second; Trinket, 108 (Douglas,) third. Time, 1:12 4-5.

Fifth race, six furlongs—Speedy Shaw, 110 (Barrett,) won; Shasta Pear, 107 (Tiner,) second; Bidable, 107 (Steffen,) third. Time, 1:12.

Sixth race, mile and sixteenth—Valkyr, 114 (Kelsay,) won; Doctor Wilson, 112 (Barrett,) second; Eddie Ahearn, 109 (C. E. Allen,) third. Time, 1:44.

Seventh race, mile and sixteenth—Alabama Bound, 111 (Steffen,) won; Nose Rive, 108 (Dunlap,) second; Shasta Rock, 108 (Barrett,) third. Time, 1:46 4-5.

Eighth race, mile and sixteenth—Revelion, 108 (Steffen,) won; Worthman, 111 (Tiner,) second; Open Hand, 111 (Lyons,) third. Time, 1:47.

MRS. G. O. SANDERS IS WINNER AT FOX HILLS

Mrs. G. O. Sanders defeated Mrs. C. E. Zinn by 6 and 5 at the Fox Hills Country Club yesterday to furnish an upset in the spring handicap tournament. Mrs. J. W. Montgomery won handily from Mrs. A. G. Morse and Mrs. A. Lessell, the other low handicap star at Fox Hills, nosed out Mrs. A. B. Mouritsen on the final hole in a great match. Mrs. R. Van Winkle defeated Miss Stella Kallmeyer, 3 and 1, in the other championship flight match.

Semifinal matches will be played today with the finals on tap tomorrow morning. Yesterday's results at Fox Hills follow:

Championship flight—Mrs. J. W. Montgomery defeated Mrs. A. G. Morse, 5 and 3; Mrs. G. O. Sanders defeated Mrs. C. E. Zinn, 6 and 5; Mrs. R. Van Winkle defeated Miss Stella Kallmeyer, 3 and 1; Mrs. A. Lessell defeated Mrs. A. B. Mouritsen, 1 up.

Defeated eight—Mrs. Virgil Martyn defeated Mrs. W. F. Saal, 2 up; Mrs. R. V. Holtz defeated Mrs. R. W. Harris, 2 and 1; Mrs. Harry Perry defeated Mrs. T. V. Hunter, 7 and 6; Mrs. J. A. McCaddon won from Mrs. Marion Kyle, default.

First flight—Mrs. Sande defeated Mrs. L. S. Robinson, 4 and 3; Mrs. J. G. Lustig defeated Mrs. A. H. Peir, 1 up.

MERCURY-CARD MEET PROBABLE

Local Athletic Club Seeks Stanford Battle

Informal Dual Meet Likely in Near Future

Cromwell Will Take Squad of Athletes North

The Los Angeles Athletic Club track-and-field team, a team that wasn't supposed to start functioning until June, may now meet Stanford University in an informal dual meet. Arrangements are being carried on between Charley Keppen of the Mercury Club and Al Masters, Stanford graduate manager, with the hope of finding an open date on the Cardinal schedule.

CHARLEY KEPPEN

If arranged the meet will be held at Palo Alto and it will be billed as a practice affair. The Mercuries started this year with a "no dual-meet" policy, but the boys have been going so well in recent workouts that Athletic Director Keppen and Coach Dean Cromwell decided to stage some informal meets to keep the team in shape for the national championships at Denver in July.

Provided the meet is secured Coach Cromwell will take a small team of approximately twenty-two men north and it will be on the books only as a practice affair. Stanford wanted a meet with the Mercuries at the start of the season, but inasmuch as no dual affairs were being booked for the clubmen at that time the matter was dropped.

The Mercuries have held three meets with Stanford in the last three years and the count is now two to one for the club team. The first meet was held at Palo Alto in 1926 and found the Mercuries springing the greatest upset in years in downing the powerful Cardinals with an outfit that was labeled "the team of forgotten men." Stanford eked out a 2-point victory in 1927. Last year the only defeat suffered by "Dink" Templeton's charges was scored by the Mercuries.

The big features of the proposed meet will be the weight events when some sizzling hot competition will develop in the shot put and discus throw with Eric Krenz, Stanford's intercollegiate champion, facing Herman Brix, Johnny Kuck and Bud Houser of the club.

Speed Fiends Clash Sunday

All is in readiness for the dirt track automobile races at the American Legion Speedway, formerly Ascot, Sunday. The track has been made lightning fast and with the elimination of all dust the drivers, piloting the fastest dirt-track cars in the West, promise to add new speed records to racing history. Capt. Eddie Rickenbacker, who will officiate as referee at the five events scheduled, wired the American Legion from San Francisco last night that he will arrive early Saturday morning and will be present at the speed tests to be made on Saturday afternoon.

Several new racing cars will make their debut at the coming event. A number of the drivers, realizing that A.A.A. racing is here to stay and the American Legion plan to stage some big league races during the tenure of their lease on the property, have promised to build the highest type dirt-track jobs possible.

Foremost among the entries received to date are listed Johnny Krieger, Mel Kennealy, Al Gordon, Melvin McKee, William Heisler, Bill Bundy, Speed Hinkley and Chester Gardner. This line-up of dirt-track champions can be depended upon to stage some mighty spectacular racing.

PAUL BERLENBACK GOES UNDER KNIFE

Paul Berlenbach, former light-heavyweight champion, underwent a throat operation at the Queen of Angeles Hospital yesterday.

Drs. Walter Holleran and Gilbert Owen, who performed the operation, said that the operation was successful. Berlenbach had been rushed to the hospital last night after being severely ill with tonsilitis.

MASTRO OUTLINES PROGRAM

Announces Ambitious Plans for Series of Bouts After Singer, Taylor, Sparks, La Barba

Earl Mastro outlined big plans here yesterday. He ... Nationalista Tuesday in the Olympic. The ... shot planted in every boxing center. All of ... seems.

He is to box Al Singer in New York, Bud Taylor in Chicago, Ward Sparks in Detroit and Fidel La Barba here. Sparks is the only touch in the lot, as he has beaten him before.

TAYLOR-LABARBA

Also Taylor has first call on La Barba here. Matchmaker Wad Wadhams already holds the contract on that one. Fidel and Bud will split 60 per cent if they ever get around to the match.

Taylor is due in Los Angeles in a couple of weeks, according to a letter received by his trainer.

Mastro has proven pretty satisfactorily he is entitled to a rematch with LaBarba. If he defeats the hard-hitting Na-

STARS GATHER EXHIBITION, 6-5

(Continued from First Page)

vaders with three safties in four tims at the bat.

Anderson, recruit right-hander, tossed the first five innings and gave nine hits and all five runs. Wallace Ritter, who finished, gave three hits and no runs. Nielson, left-hander was the most effective pitcher for the Ryan club.

A fairly stiff practice session will be on tap for tomorrow and then Hollywood opens a two-game series with Portland. The Beavers will be on hand Saturday and Sunday.

RYAN TEAM	AB	H	O	A	HOLLYWOOD	AB	H	O	A
C.H'ritt,3b	5	2	0	2	B'nardo,ss	4	1	1	2
Lykins,2b	5	2	2	0	Rollings,3b	3	1	1	0
Kent,1b	2	0	6	0	Panizzi,3b	1	0	1	1
M'C'ick,1b	3	0	3	0	Wagner,rf	3	0	1	0
B.R'age,ss	4	1	0	2	Rehg,cf	4	2	1	0
B'ghaven,c	3	1	10	0	Carlyle,lf	2	1	2	0
Joerndt,cf	4	3	0	0	Wallace,lf	1	0	0	2
L.H'rritt,lf	4	0	2	0	Green,1b	4	2	11	0
H.Rowe,rf	4	2	0	0	Leyva,2b	4	1	2	4
M'haver,p	0	0	0	0	Holley,2b	2	1	1	1
Nielson,p	3	1	0	0	Gauldoni,c	3	1	6	1
Peterson,p	0	0	0	2	Anderson,p	2	1	0	2
					Ritter,p	1	0	0	0
Totals	36	12	24	8	Totals	32	10	27	13

SCORE BY INNINGS

Ryan team	2	0	2	1	0	0	0	0	0	—5
Base hits	3	2	3	1	1	1	1	1	0	—12
Hollywood	2	0	4	0	0	0	0	0	x	—6
Base hits	3	1	3	0	1	0	1	1	x	—10

SUMMARY

Home run—Green. Three-base hit—B. Ramage. Two-base hits—Nielson, Bernardo. Double play—Bernardo to Leyva to Green. Left on bases—Ryan, 8; Hollywood, 9. Stolen base—Carlyle. Sacrifice hit—Ramage. Innings pitched—By Moldenhauer, 2 2-3; Nielson, 4 1-3; Anderson, 5; Ritter, 4. Struck out—By Nielson, 8; Peterson, 2; Anderson, 2; Ritter, 5. Bases on balls—Off Moldenhauer, 2; Nielson, 2; Anderson, 3. Credit victory to Anderson. Charge defeat to Moldenhauer. Time of game—1h. 40m. Umpires—Morrison and Gravelle.

DEMPSEY WILL BARE NEW PLAN

(Continued from First Page)

whelming. Dempsey will not come back to the ring if he has the slightest expectation of defeat.

Those closest to the former champion believe Dempsey will announce on his return from Boston a partnership with Floyd Fitzsimmons, Detroit promoter, in the staging of horse racing and boxing shows in the automobile center. The venture awaits the passage by the Michigan lawmakers of legislation favorable to both sports.

BEARS DISPLAY CLASS IN MEET

(Continued from First Page)

out 22ft. 1 1-2in. to win and Walters won the discus throw with a toss of 130ft. 9in.

ZUNIGA TO REPRESENT L.A.A.C IN NATIONALS

The senior national A.A.U. boxing championships will be held at Boston April 8, 9 and 10, according to word received at the L.A.A.C. by Charley Keppen, member of the National Boxing Committee, from William P. Kenny, national chairman.

Martin Zuniga, Pacific Coast and far-western featherweight champion of the L.A.A.C., will represent the Mercury Club in the tournament. Keppen has also recommended to Kenny that Augie Curtis and Abie Miller, flyweights, be sent from Southern California.

Olympic BOXING RINGSIDE $2.00 · 3000 SEATS at $1.00 · 4000 SEATS

ROOSEVELT HOTEL IN HOLLYWOOD Visit the New Blossom Room and Dance ... Henry Halstead's Famous Band

SEIBERLING

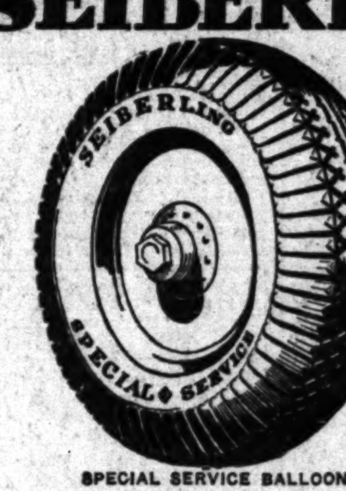

SPECIAL SERVICE BALLOON

BIGGER STRONGER TOUGHER

THE NEW SEIBERLING SPECIAL SERVICE

By tougher we mean 50% tougher ... stronger, 40% more ... greater mileage.

See this great new tire at our store ... about our "family" tread plan.

Jack T. Wood Tire Co. "SEIBERLING PROTECTED TIRES"

Pomona and Occidental Track Teams Doped to Win Over Caltech, U.C.L.A. Tomorrow

Yanks Invited to Train Here for 1930 Race

William Wrigley, Jr., announced yesterday that he had invited the New York Yankees, the greatest attraction in baseball, to train at Wrigley Field next spring. Wrigley stated that if other Coast League owners continue to oppose his plan of admitting women free to local games he will not even allow the Angels to use Wrigley Field for a training camp, must less play their regular league games there. With the Angels ousted, Wrigley Field would be used by the Yankees in the spring and then the Cubs Yanks would perform in an exhibition series here and continue their barnstorming trip back to the Middle West. Wrigley stated that so far he has received no definite answer to the invitation from Col. Ruppert, owner of the Yankees.

Overlapping Grip Favored in Golf Play

BY SOL METZGER

The purpose of any grip on a golf club is to make the hands work in unison. Certain stars prefer the interlocking type, here pictured, for that purpose. The method of taking this grip is disclosed. There is no question but this grip, so popular after the Ouimet defeat of Vardon and Ray in 1913 and the surprising victory of Sarazen in the United States open of 1920 at Skokie, ties the hands together.

In discussing it with many I find that they hesitate to recommend it because it lacks the freedom of placement that the overlap permits, a subject treated in tomorrow's release. There is likewise a feeling that it puts too much right hand into the swing. Authorities have pointed out to me that this is the reason for the hooking of Francis Ouimet, a fault that has hurt his game at times. But whether or not this is the cause I do not know.

It is doubtful if this grip permits the fingers to hold the club as much as they do in the overlap. However, if one is using it with splendid success it would be foolish to discard it.

Why continue to slice when the fault can be absolutely cured by following a few simple instructions? Write Sol Metzger, care of this paper, and request his illustrated leaflet on "Slicing." In writing inclose stamped, addressed envelope.

Ray Barbuti to Remain on Suspended List

NEW YORK, March 8. (AP)—Ray Barbuti, Olympic 400-meter champion, will remain suspended from amateur competition until he identifies the A.A.U. official he has charged knew that certain track and field athletes were receiving more money than their expenses required.

A four-hour session of the registration committee of the Metropolitan Association, A.A.U., last night, with Barbuti and several newspaper men as witnesses, failed to develop any new facts which might have permitted the suspension to be lifted.

Barbuti denied many of the published statements attributed to him but stoutly insisted his charges as to overpayment on expense accounts were true and that a "certain A.A.U. official" knew of it.

Efforts by Joseph A. Reilly, president of the association, to get Barbuti to identify this official met with failure. Barbuti said it would be very unsportsmanlike to give the name. He has retired from track competition.

WANERS PLAY GOLF NOT WORRIED AT ALL

OKLAHOMA CITY (Olka.) March 7. (AP)—The Waner act was staged on an Oklahoma City golf course this afternoon and when the curtain descended on the eighteen holes of play, Paul Jestingly declared that his brother Lloyd would be forced to sign a Pittsburgh Pirate contract due to financial difficulties.

Paul, shooting one of the best games of his life simply took "Little Poison" to a cleaning despite the fact that he spotted him a stroke on each hole. Paul's card showed that he had turned the difficult course in 79 strokes. He said it was the third time that he has been below 80. As to Lloyd's game, it was pitiful, consequently "Big Poison" won an even dozen of the eighteen holes.

RUMOR WARNER TO QUIT CARDS

Lack of Freshman Athletes Alarms Grid Coach

May Go Into Retirement to Retain Reputation

Coaches Troubled by New Yearling Ruling

(Continued from First Page)

ly inferior to that of Stanford's opponents.

The Old Man is generally credited as being the smartest professor of football in higher education, yet if his teams fail for any reason whatever the blame will come around to him. "He's too old," the alumni will commence to howl. So Mr. Warner intends to give over his bespectacled disciples to some other and to settle down in ease at home in Palo Alto, his reputation safe, even if Stanford's gridiron supremacy is not.

Just how drastic an effect the reduction of the freshman class has had upon first-year athletics is best illustrated by comparison of the football and track turnouts of this year with those of previous years. Frosh football attracted fifty-five men last fall, whereas in 1927 it attracted 110 men. In spite of the small turnout, the freshmen had a highly successful season and developed at least one man—Rudy Rintala—who bids fair to take a place next season in the regular varsity backfield. The turnout for track has been widely bewailed as pitifully low—twenty-five men. In most former years it runs as high as seventy-five men. There is no escape, say the coaches, from the conclusion that the cut of 100 in the enrollment of the freshman class has lopped off a lion's share of athletes.

The present freshman class now includes 450 men. A year ago it numbered 550; before that, when abolition of the lower division was as yet unthought of, 600 men. It is understood on good authority that the Board of Trustees has flatly refused President Wilbur's proposal that a further reduction in the personnel of the freshman class be made next fall; as far as the board is concerned, 450 is as small an entering class as Stanford will have for some time.

TRUSTEES ADAMANT

In some quarters it is even asserted that Dr. Wilbur's taking the post of Secretary of the Interior in President Hoover's Cabinet is an admission that his fond dream of abolishing the lower division (freshman and sophomore years) and converting Stanford into an upper division and graduate institution has been uncompromisingly shattered by the trustees. They are said to be adamant to further proposals of changing the character of the university.

The coaches, however, get but little comfort from the knowledge that there will be no further reduction in the number of freshmen admitted; their complaint is that the elimination of 100 men which already has been made is the unkindest cut of all, for in that group of 100 athletes are included in greater proportion to the whole than in the admitted group.

Whereas the turnout for athletics has been exceedingly lean, on the other hand, campus activities requiring less brawn are enjoying an influx of ambitious freshmen.

While Dr. Wilbur is away, there is apparently a truce in the abolition war. So the controversy will likely rest until the spring of 1930 when, it is understood, the trustees will request Dr. Wilbur either to leave the Cabinet and return here or to resign the presidency of Stanford.

TUFFY GRIFFITH TO MEET LOMSKI AGAIN

CHICAGO, March 7. (AP)—Jerry (Tuffy) Griffith, Sioux City, Iowa, light-heavyweight, signed today for a return engagement with Leo Lomski, the Aberdeen (Wash.) Assassin, who was awarded a disputed decision over him in their battle at Detroit three weeks ago. They will fight ten rounds as an added attraction to the Tommy Loughran-Mickey Walker match for the world's light-heavyweight championship here on the 28th inst.

SMITH, DEMPSEY MIX IN RING TOMORROW

Whether Cowboy Leonard Smith is actually a better fighter than Mexican Jack Dempsey, light-heavyweight champion of Sonora town, will be decided tomorrow night at the Main-street Athletic Club when the two big fellows meet in a return battle. Referee Billy Darnley stopped their argument in the first round last week and awarded the contest to Smith. Dempsey, although battered, had not been knocked down, and the round had only fourteen seconds to go.

JORDAN TOSSERS WIN BALL CLASH

Jordan High School, with Blackmar hurling a two-hit game, defeated Compton Junior College, 2-0, in a fast ball game at Compton yesterday. There were no extra-base blows registered in the tilt, both Blackmar and Espenetto pitching classy ball. Curry, right-fielder for the victors, turned in a good fielding game. Score:

	R.	H.	E.
Jordan	2	4	2
Compton	0	2	0

Batteries—Blackmar and Merino; Espenetto and Groves.

NIGHT SCHOOL FIVE LOSES

SAN PEDRO, March 7. (Exclusive)—Haney's Nighters, San Pedro High School's basketball quintet, lost a close 20-18 game here today to the Narbonne Night School five. Medjak starred for the San Pedro team, hitting the basket for 10 points.

JUNIOR OLYMPIC GAMES

Events	*Modern pentathlon, consisting of 75-yard dash, chinning the bar, standing broad jump, basketball throw for accuracy and baseball throw for distance.*
Eligibility	*Any boy who will not be more than 16 years of age on September 1, 1929, may represent any organization having an athletic director. No individual entries received.*
Territory Covered	*Following Southern California counties: Imperial, San Bernardino, Riverside, Orange, Los Angeles, Santa Barbara, Ventura, San Louis Obispo, Kern and Inyo.*
Prizes	*Medals for winners of city, county and Southern California finals. Free trip to national championships at Atlantic City for Southern California champions. Southern California winners to receive three weeks' trip to Honolulu with all expenses paid. Southern California finals will be held about June 1, with national finals at Atlantic City from July 7 through the 13th.*
Information	*Full details may be secured from your athletic director or by addressing Junior Olympic Games, Times Building, Los Angeles, California.*

CINCY REDS MIX BASEBALL WITH GALLERY GOLF

ATLANTA, March 7. (AP)—Baseball, with a touch of gallery golf, was the order today in the camp of the Cincinnati Reds. After a snappy workout in the morning, Hendricks's squad watched Horton Smith and Walter Hagen go through an exhibition golf match at Orlando, Fla.

The Red Legs swing into exhibition play Saturday, meeting the Athletics at Miami, in the first game of the year for the Ohioans. The entire squad with the exception of three pitchers and a few outfielders will make the trip.

Manager Hendricks applied the figurative ax for the first time today, releasing Hicks, a Mercer University recruit.

Tommy Thevenow, long-awaited infielder of the Phillies, arrived at the Winter Haven (Fla.) training camp during the morning. The roster of Shotton's squad is expected to be complete by tonight. Seven players are yet to report, including Barney Friberg, Joe O'Rourke, Dennis Sothoron, Cy Williams, Charley Klein, and Frank O'Doul. Bob McGraw is considered a holdout.

Blue, Manush, O'Rourke, and McGowan were still missing in the West Palm Beach quarters of the St. Louis Browns. Dan Howley sent his squad through intensive batting and fielding practice under ideal weather conditions.

In Texas, the Giants were elated over the batting against the University of Texas yesterday. Arthur Veltman, former Texas Leaguer, made a great showing in the McGraw outfield, hammering out a homer, a triple and two doubles.

President Stoneham witnessed the workouts today and took occasion to deny rumors of sale of the club.

Lena Blackburne had praise for the warm weather at Dallas, as his Chicago White Sox went through a practice game this afternoon. Metzler, McKain and Berg, were due in camp before the end of the week. Johnny Mostil, outfielder, is suffering a badly blistered foot.

Ollie Tucker, outfielder, reported to the Cleveland Indians at New Orleans today. The Peckinpaugh batterymen went through a lengthy workout under a warm sun.

ROY JOHNSON MAKES HIT WITH BUCKY HARRIS

PHOENIX (Ariz.) March 7. (AP)—Roy Johnson, outfielder purchased from the San Francisco Seals of the Pacific Coast League for the sum of $75,000, was the talk of the Detroit Tigers' spring training camp here today.

The ex-Coast Leaguer, in uniform for the first time, gave an exhibition of bat work that drew from Manager Bucky Harris, praising comment. Among Johnson's many long, slashing blows were two over the wall bordering the training park. Johnson arrived in Phoenix last night and signed his contract. He failed in his attempt to obtain from the Seals part of his purchase price.

Manager Harris was free in his expressions of praise over the work of Dale Alexander, first sacker, who was purchased from the Toronto Club of the International League. The Tiger pilot believes that the youngster's hefty hitting—he batted .380 with Toronto—would go a long way toward winning him a place on the squad.

ATTACK OF FLUE FAILS TO KEEP JOHNSON IDLE

SAN CLEMENTE, March 7.—An attack of influenza couldn't keep Ernie Johnson, manager of the Seattle Indians, idle, even though it did keep him in bed Tuesday and Wednesday.

Realizing that his club needed more actual combat, he suggested to the Oakland club that the regulars of the two teams play three games instead of two over the week-end. The Oaks agreed, so the Indians and Acorns will play at Bakersfield Saturday and Sunday afternoons, and at Taft, an oil city about thirty miles from Bakersfield, Sunday morning.

Johnson will take the entire Indian first string to Bakersfield for the series. The club will be composed of Bill Steinecke and Frank Cox, catchers; Andy House, Kyle Graham, Jim Edwards, Larry Gillick, Rudy Kallio, Bruce Johnson and Bill Mecado, pitchers; "Chili" McDaniel, Ernie Johnson, Joe Chamberlain, Chick Ellsworth and Fred Muller, infielders, and Dave Barbee, Oscar Eckhardt and Louie Almada, outfielders.

The rookies who remain at home under the direction of Coach Walter McCredie, will play the Oakland rookies here Saturday and the Hollywood rookies Sunday.

BOTH GOOD AND BAD NEWS FROM WASHINGTON CAMP

WASHINGTON, March 7. (AP)—Both good and bad news came out of the Tampa (Fla.) training camp of the Washington Americans yesterday. Catcher Ed Kenna caught a foul tip from the bat of Stuffy Stewart on his right thumb and will probably be out for two weeks. It was at first thought that the bone was broken, but after examination it developed that it was only a dislocation. The good news came from the way Ossie Bluege, third baseman last year, worked out at shortstop, the position he is slated to hold this season. After watching him, Manager Walter Johnson ventured the opinion that Bluege would be as great a player at short as he was at third. Jack Hayes also worked well at second case, though he is still favoring his arm.

Catcher Cliff Bolton has not appeared in camp, though he is reported to have left his home in High Point, N. C., a week ago Sunday. President Griffith is trying to find what has become of him, but did not appear to accept the suggestion made by a member of the team that Bolton might be on his way to camp by way of California.

PIRATE REGULARS DEFEAT YANNIGANS, 3 TO 2

PASO ROBLES (Cal.) March 7. (AP)—The Pirate regulars defeated the Yannigans this afternoon, 3 to 2, in the first intra-club game of the training season. A heavy mist overhung the field and cost the youngsters a few costly errors. All the runs on both sides were made in the sixth inning.

Chagnon for the regulars and French for the rookies showed fine form on the mound during the three innings each worked. Pussell and Spencer also displayed some fine pitching.

Apparently the Pirates have found a new third baseman in Dick Bartell. The Alameda lad, with little experience in the position, played brilliant ball this afternoon, handling several hard chances without a semblance of a bobble.

GUSSIE SUHR SIGNS AND THEN SMACKS HOMER

SEALS' TRAINING CAMP (Monterey, Cal.) March 7. (AP)—Val Glynn, right-handed pitcher, and Bill Lawrence, outfielder from San Francisco, arrived in camp today and were out in uniform. Glynn had a good workout and seems to have the stuff.

Gussie Suhr, who has been in camp every day working out with the players, did not sign his contract until last night. He told Manager Williams he was satisfied with the terms and is looking forward to a good year.

Williams reversed the order of things in today's practice game and used his regular pitchers in the Yannigan line-up against the regulars. The brilliant stick work of Jolley, Suhr and Wingo enabled the latter team to hand a 12-to-3 defeat to the Yannigans. One of Suhr's drives was a home run inside the park, the longest of the season.

ST. LOUIS CARDINALS BLANK ATHLETICS, 2 to 0

AVON PARK (Fla.) March 7. (AP)—The St. Louis Cardinals drew first blood in prying the lid off the 1929 major-league baseball season, by blanking the Philadelphia Athletics here this afternoon, 2 to 0, in an exhibition game. The Cardinals used six regulars in the line-up, but kept two stars, Frank Frisch and Chick Hafey, on the bench. The Athletic's line-up was that which probably will battle the Yankees again this season, only Joe Boley being absent.

Score by innings:

Philadelphia (A.L.)	000 000 000—0	3 0
St. Louis (N.L.)	001 000 01x—2	7 1

Yerkes, Breckenridge, Walbridge and Cochrane; Bysco, Heise, Boykin and Wilson.

OAKLAND REGULARS SHOW REAL BATTING FORM

BAKERSFIELD (Cal.) March 7. (AP)—The Oak regulars showed real batting form today by pounding Howard Craghead and Bert Richards, twirlers for the Oak Yannigans, for 15 hits and a 12-to-0 victory. Jack Fenton and Roy Carlyle led the attack with three hits each. Lou McEvoy and Charlie Kasich, moundsmen for the regulars, allowed but three hits.

The Seattle club will be here next Wednesday to open a three-game series with the Oak regulars. The Oak Yannigans will play the Seattle rookies at San Clemente Saturday and Sunday, and Monday they play Portland at Santa Ana.

GOVERNOR WON'T PITCH; WANTS TO HIT

SACRAMENTO, March 7.—Gov. C. C. Young today consented to participate in the opening Pacific Coast League baseball game here the 26th inst. The Governor was slated to pitch the first ball but he feels a certain pride about his hitting prowess after batting a line drive in the ceremonies last year and wants to keep up the record. Mayor Martin Welch will do the catching, and the ball the Governor hopes to hit will be hurled by Forrest Taylor, a local actor.

ADOLFO LUQUE CHECKS IN AT CINCY REDS' CAMP

ORLANDO (Fla.) March 7. (AP)—Adolfo Luque, the eminent right-hand hurler from Cuba, having made his appearance in the camp of the Cincinnati Reds, the pitching staff was complete today with the exception of Bill McCoy, a semi-professional from St. Joseph, Mo.

It was expected that Charley Dressen, third baseman, would join the Reds at Miami Saturday for their series with the Athletics, leaving but one regular, Val Picinich, catcher, on the absentee list.

PORTLAND COPS TILT BY 4 TO 0 SCORE

SANTA ANA, March 7. (Exclusive)—Portland defeated the National Coaching School nine, 4 to 0 in a game played here today. In a contest played a short time ago, the coaching school team lost an 8 to 7 tilt in thirteen innings. Portland scored all four runs in the sixth inning on two doubles and a home run.

Richfields in Puck Victory Over Oakland

The smooth-working L. A. Richfields halted the abrupt rush of the Oakland "Sheiks" to a commanding lead in the California Ice Hockey League last night, when they handed the visitors a 1-0 setback at the Winter Garden.

Lou "Bullet" Coupez scored the only goal of the game in the second period when he shot the puck past Hec Fowler when the latter was off balance.

Frank Burke, stellar Richfield defense man, was reported to be on the verge of losing the sight of one eye following a bad fall and a mix-up. Burke was tripped in a bad tangle, and George Sandercock, Oakland forward, slid over him, his skates scraping Burke's face. He was badly cut, and early reports were that he would lose the sight of one eye.

LA NATIVIDADS TRIM CLAN SCOTS

Displaying superior teamwork throughout, the La Natividads practically cinched second place in the Southern California Amateur Ice Hockey League standing last night, by defeating the Clan Scots 2-0 at the Palais de Glace. Goals were made by Doran Miles and Ed Chappell, the latter taking a pass from Gilchrist for the score. La Natividad probably will play Union Oil, the league leaders, in the play-off for the championship.

VENICE WATER DOGS TROUNCE SPARTANS

VENICE, March 7. (Exclusive)—Venice High's powerful water polo team had an easy time beating the Huntington Park Spartans yesterday, 30-7, in a walk-away game played at the Venice Plunge. The Gondoleers led all the way, the score at half being 14-5 in their favor. Forte of Venice took high-point honors, registering 10 points.

In a preliminary lightweight game, the Spartan babes nosed out the Venice lightweights, 10-9. It was very close all the way, with a foul shot deciding the game. Ore of Venice and Galvin of Huntington Park, tied for high-scoring honors, both getting 4 points.

LONG IS WINNER IN PASADENA GO

Charley Long, two-time conqueror of Bert Colima, upset whatever hopes Jose Peregrina may have had of usurping Colima's popularity in the local Mexican colony, when he thumped the latter in the ten-round main event at Pasadena last night. Benny Marks outpointed Frisco Lando in the six-round semi-wind-up. The four-rounders: Pete Daudes knocked out Typhoon Baltazar, fourth round; Billy Hall outpointed Frank Leonard; Pete Cardenas outpointed Joe Christmas.

WOODBURY GIRLS WIN

The Woodbury College girls' basketball team defeated the Los Angeles Library tossers, 26 to 25, at the Jefferson gymnasium last night. Elinor Oswald, scoring twenty-four of her team's points, was the star for the winners.

HOLLYWOOD IN TRACK VICTORY

Defeats Bruin Frosh, Squad 53 1-6 to 45 5-6

Johnny Talbot Cops Century and Quarter-Mile

Grade and Smith Surprise for Foothillers

The freshman track-and-field team of the University of California at Los Angeles yesterday afternoon suffered its first defeat at the hands of Coach Bill Paige's Hollywood High School tracksters in a dual meet on Moore Field. The final score was, Hollywood High, 53 1-6 points, and U. C. L. A. frosh, 45 5-6 points. However, the Bruin yearlings were handicapped in that the javelin throw and the discus throw were not included in the meet, because those events are barred from the list of high-school events.

Several brilliant performances were turned in during the afternoon of track and field competition. Capt. Johnny Talbot of the U.C.L.A. peagreeners took first places in both the 100-yard dash and in the 440-yard dash events, traveling the century in 10 1-10s., and the quarter-mile in 51 6-10s. Talbot was closely paced all the way by Capt. Rogers of Hollywood, who took first place in the 440-yard dash in the city high school meet last year. Another good performance was turned in by Wellendorff of the Bruin frosh who won the high jump with a leap of five feet, eight and a half inches. After all the competition, Wellendorff went on jumping and finally cleared the bar at the six-foot height to break the U.C.L.A. record for frosh, a record that was formerly in the joint possession of Capt. Alex Gill of the Bruin varsity and Huber at the five feet, eleven and a half inches mark.

Diminutive J. C. Smith of Hollywood High School trotted the mile in 4m. 40 4-10s. to set the fastest time so far this session in local prep track circles. Another upset was recorded by Grade, a hurdler, who appears to be a shining trackster that Bill Page has been keeping in hiding under the proverbial bushel. Grade beat out his stellar team-mate, Miller, in both of the hurdling events to cop two first places, taking the high sticks in 16 4-10s. and the low barriers in 26 6-10s.

The summary:

100-yard dash—Won by Talbot (U.C.) C. Smith (U.C.) second, Oswald (H.) third. Time, 10 1-10s.

220-yard dash—C. Smith (U.C.) and Oswald (H.) in a tie for first place, Lockett (U.C.) third. Time, 23s. flat.

440-yard dash—Won by Talbot (U.C.) Rogers (H.) second, Pike (H.) third. Time, 51 6-10s.

880-yard run—Won by Priester (H.) Palmer (U.C.) second, Sukasawa (U.C.) third. Time, 2m. 3 6-10s.

Mile run—Won by J. C. Smith (H.) Jackson (H.) second, M. Smith (U.C.) third. Time, 4m. 40 4-10s.

120-yard high hurdles—Won by Grade (H.) Miller (H.) second, Wellendorf (U.C.) third. Time, 16 4-10s.

220-yard low hurdles—Won by Grade (H.) Miller (H.) second, MacDonald (U.C.) third. Time, 26 6-10s.

Relay, four-man team, half-mile—Both teams were disqualified, the U.C.L.A. team because of a foul running on a curve, and the Hollywood High School team because of a baton pass out of the zone.

High jump—Won by Wellendorf (U.C.) Kelso (H.) Heinrich (U.C.) and Pike (H.) tied for second place. Height, 5ft. 8½in.

Broad jump—Won by Ruby (H.) Knight (U.C.) second, Heinrich (U.C.) third. Distance, 20ft. 6in.

Pole vault—Won by Kelly (U.C.) Koeberle (H.) second, Vaccariello (H.) and Knight (U.C.) tied for third. Height, 10ft. 6in.

Shot put, 12-pound shot—Won by Wershow (U.C.) Rogers (H.) second, Myrick (H.) third. Distance, 46ft.

Final score—U.C.L.A. Frosh, 45 5-6 points; Hollywood High School, 53 1-6 points.

IRISH NOT TO FACE ARIZONA

TUCSON (Ariz.) March 7. (AP)—The Notre Dame baseball team will not come to Tucson for games with the University of Arizona on the 29th and 30th inst., as had been tentatively planned, it was announced today. The athletic board of Notre Dame frowned upon the long trip and absence from school, it is said.

BRUINS MEET ROMANS

The freshman baseball team of the University of California will engage in its first game this season this afternoon in a practice diamond tilt with the Los Angeles High School baseballers on Housh Field. The Bruin frosh nine has only started practicing this week on the field at the California Christian College, across Vermont avenue from U.C.L.A.

THREE-LEGGED RECORD

Lawson Robertson and Harry Hillman, famous in the track world, set a record of six seconds flat for the fifty-yard dash in a three-legged race at Washington twenty years ago.

LONG TUG-O'-WAR

A tug-o'-war between two companies of the Second Derbyshire Regiment at Jubbulpore, India, in 1889, lasted two hours and forty-one minutes before either end gave.

TROJANS IN TRACKFEST

Freshmen Heavy Favorites to Cop Interclass Battle at Coliseum Today

With the freshmen heavy favorites to win, the annual interclass track battle will offer Coach Dean Cromwell's Trojan athletes some activity this afternoon in the Coliseum. The frosh have a great array of talent, and are likely to score points in almost every event.

Plenty of exciting races are on the program, the mile and half-mile being of especial interest. In the former event Bill McGeagh, the former Poly star, and present freshman, will hook up with Ed Gloege, varsity two-lap king, and Assistant Coach Tommy Davis was yesterday wildly predicting anything from 1m. 56s. to 1m. 58s. as the probable times. In the mile, Cliff Halstead and Ed Hammack of the yearlings will mingle with Bob Swede, leading varsity candidate, and a real duel should develop here.

Jack Williams is planning on clearing 13ft. 6in. in the pole vault. Ward Edmonds, Stanford vault ace, cleared this height in a secret class meet at Palo Alto, and the Trojan jumper is determined to equal the mark, if not better it. Competition will be furnished by Bill Hubbard, Bill Livingston, Harold Mitchell and Loris Harris of the varsity, and Pete Shlentzes of the frosh.

Capt. Charley Borah will not be among those present, but the sprints, with Chuck Anderson speeding for the frosh, promise to give plenty of points to the yearlings total. Main contention will be provided by Vic Williams, the ex-Compton quarter-miler, who is being tried out as a sprinter. Milton Maurer and Jack MacFaden, Cromwell's latest sprinting developments, are to be watched closely here.

Today's battle will be the last competition for the athletes before their meet here the 16th inst. with the Olympic Club.

Brown Winner in Los Angeles Tourney

Results in the fourth-round matches of the Los Angeles Country Club midwinter handicap tournament are as follows:

SOUTH COURSE

King Brown defeated G. P. Black, 1 up, nineteenth hole. H. E. Mortimer defeated C. W. Riley, 5 and 4. Dr. P. E. Holubek defeated W. E. Compere. J. J. Quinn defeated F. W. Clark, 2 and 1.

NORTH COURSE

R. J. McHugh defeated B. G. Richardson, nineteenth hole. Dr. E. R. Brownson defeated H. Grigsby, 3 and 2. A. Shore defeated G. A. Hart, 3 and 1. C. L. Humphreys defeated W. H. Daum, 1 up, twenty-first hole.

Official playing time for the fifth-round matches is tomorrow afternoon. By mutual agreement they may be played Sunday.

Oxy Net Team Cops Easy Win

Occidental College, powerful tennis squad, took a 5-1 victory over the Hollywood High netters yesterday on the courts of the Los Angeles Tennis Club. Frank Gove of Oxy lost the only match of the day for the Tigers, Frank Tidball beating him, 6-2, 9-11, 6-2.

SINGLES

Gorchakoff (O.) defeated Hanna (H.) 6-2, 12-10.
Kussman (O.) defeated Dusch (H.) 6-2, 9-7.
Tidball (H.) defeated Gove (O.) 6-2, 9-11, 6-2.
Osborne (O.) defeated Patterson (H.) 6-1, 6-0.

DOUBLES

Gorchakoff and Kussman (O.) defeated Lusch and Tidball (H.) 6-4, 6-3.
Osborne and Robinson (O.) defeated Hanna and Patterson (H.) 6-4, 3-6, 6-3.

SUNDAY TIMES WANT ADS

—Copy for all classifications should be sent or phoned early today or tomorrow morning, if possible.

Telephone MEtropolitan 0700

"World's Greatest Want Ad Medium"

Joe Rivers

SAGEHENS OUT TO THUMP FOES

LINCOLN NOSES OUT ROOSEVELT BALL CLUB

TROJAN RIFLE TEAM WILL MEET BRUINS

GUARANTEED for LIFE
"U.S." ROYAL GOLF BALLS 75¢ each
BOXING HOLLYWOOD LEGION STADIUM FRIDAY NITE
BIGGER STRONGER TOUGHER THE NEW SEIBERLING SPECIAL SERVICE
Jack T. Wood Tires

CHUCKLES from LIFE

First Lady: Who is that person, pray?
Second Lady: My personal maid until lately. Even after she got married I kept her for several years, but she had a child, and, of course—I'm broad-minded, my dear, but there are limits—I had to let her go.

"Oh, hello, Money, no orders. You're doing good work. Just keep them chasing after you. I'll do the rest."

Joshua Little
BY LEE SHIPPEY

Archeology is all right, I guess, but the unknown race which interests me most is the one of which I'm a member.

THE GUMPS
Neptune's Daughter — By Sidney Smith

GASOLINE ALLEY
Let's See, What's a Good Alibi?

ELLA CINDERS
The Villian Cringes — By Bill Conselman and Charlie Plumb

WINNIE WINKLE, THE BREADWINNER
The Eternal Question — By Branner

When a Feller Needs a Friend
By Briggs

REG'LAR FELLERS
Young Lou Gehrig — By Gene Byrnes

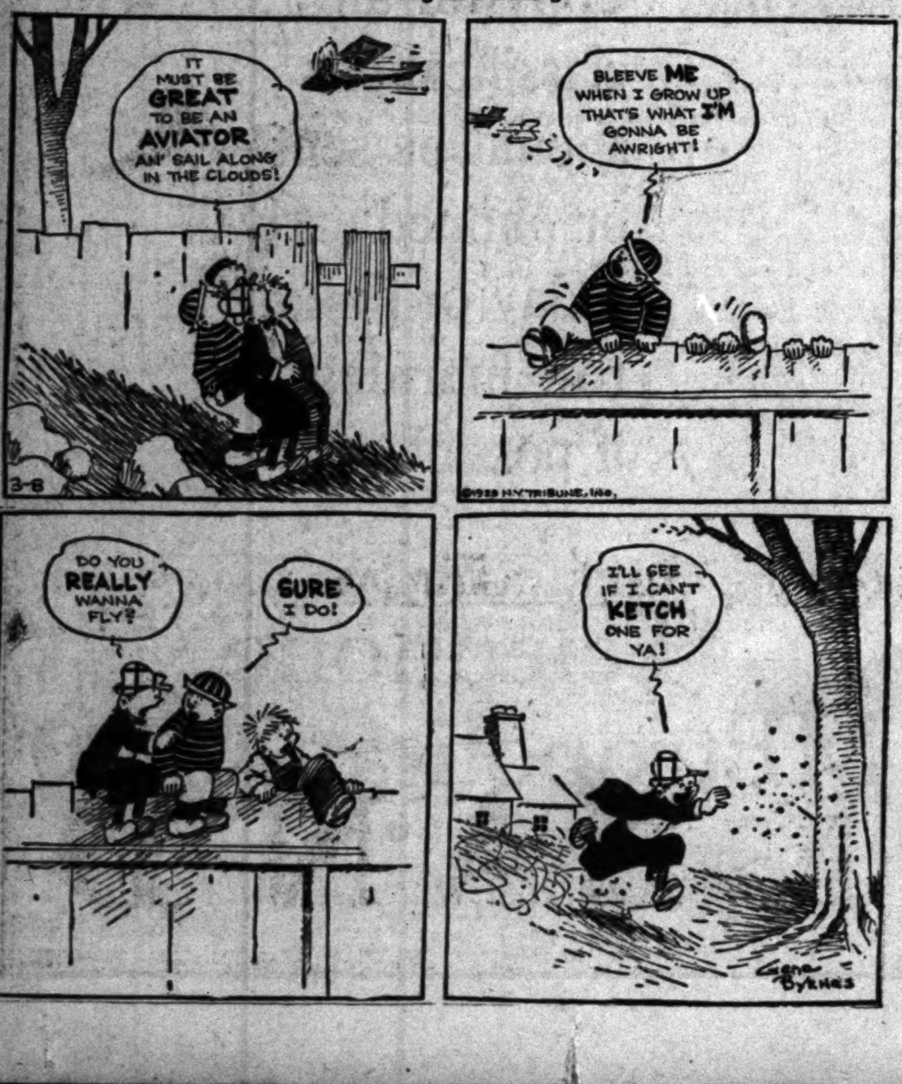

PETEY—
He's Well Out of It — By C. A. Voight

HAROLD TEEN
No Neckin' — By Carl Ed

FRIDAY MORNING.

New Cars

FILM PORTRAYS AUTO SHOW FIRE

Booth at Shrine Exhibit Showing Views

Police and Firemen See Selves at Work

Amateur Photographer Shoots Holocaust

Like the mythical phoenix, rising from fire and ashes to a "bigger and better" life, the Auto Show opened the night after the fire. And in the Ford exhibit was included a continuous motion-picture projector showing a fifteen-minute reel of motion pictures of the fire taken about twenty-four hours before.

Crowds jammed around the films ... on chandeliers, fenders and ... Firemen and policemen who ... in the films heard of it and ... in to see it. The exhibit ... jammed on opening night in the ... auditorium.

... valued into five figures were ... licked by flames until they ... but a twisted mass of steel. The movies were taken, not by a professional, but by an amateur— ... F. Dean. Dean, who is connected with the Leavitt Cine Picture Company, makers of commercial motion pictures and distributors of amateur motion-picture equipment, happened to be at the show ... over the two motion-picture ... that had been rented to ...

Accelera...
all the qu...
brought ...

Pioneer of a... order of motor... —swifter, smoo... ing than any... before—the ... won the admi... of thousands ... all parts of th... have proved ... selves in traf... highway!

Flashing new ... marvel of all ... dazzling new s... than you'll ever...

Coupes $1195 ...
These prices f.o.b. Buic...

H...
24th Year
BRANCHES: Hun...
WHEN BETTER AUTO...

New Cars and Salvaged Exhibits Draw Throng to Shrine Automobile Show

FILM PORTRAYS AUTO SHOW FIRE

...at Shrine Exhibit Showing Views

...and Firemen See Selves at Work

...Photographer Shoots Holocaust

...the mythical phoenix, rising... fire and ashes to a "big... better" life, the Auto Show ...the night after the fire. And ...Ford exhibit was included a ...motion-picture projector ...a fifteen-minute reel of mo... ...of the fire taken about ...four hours before.

...jammed around the films ...on chandeliers, fenders and ...Firemen and policemen who ...the films heard of it and ...to see it. The exhibit ...on opening night in the ...auditorium.

...valued into five figures were ...by flames until they ...a twisted mass of steel. ...were taken, not by a ...but by an amateur— ...Dean. Dean, who is con... ...with the Leavitt Cine Pic... ...Company, makers of commer... ...pictures and distributors ...motion-picture equip... ...happened to be at the show ...the two motion-picture ...that had been rented to the Ford Company for showing films of the Ford plant.

When the fire broke out, Dean grabbed his "cine" (amateur) camera—a motion-picture camera about the size of an ordinary kodak—and "shot" the million-dollar holocaust.

The next evening Dean's film, developed and printed, was being projected at the Shrine show.

GEARS DRAW COMMENT

British automotive journals, commenting on the Graham-Paige four-speed transmission, which they call a "twin-top gear box," predict a growth of popularity for the improved transmission in the United States. The majority of British cars are equipped with four-speed transmissions.

EIGHTS POPULAR

The number of straight eights at the show indicates that the demand for the eight-cylinder cars is increasing. Graham-Paige this year introduced a new straight eight, the 827, as an addition to its line.

FIRE CONSUMES RELICS

More than twice the distance to the moon without mishap, only to be destroyed in the fire which razed the Los Angeles Auto Show to the ground Tuesday.

Such was the history of the 1907 Model 30 Packard roadster, which was driven more than 510,000 miles by various owners before being put on display in the Earle C. Anthony exhibit at the show.

Originally purchased on November 12, 1907, in San Francisco, the Model 30 was one of two cars of its type to be sent to the Pacific Coast. Painted a French gray with a brilliant orange stripe, it was, in its day, considered the last word in motor cars.

The car was used until 1916 by L. McDonald in his business of building city, county and State highways between Bakersfield and San Francisco and all towns to San Jose.

In addition to the destruction of the Model 30 a 1901 Model C roadster, which was loaned to Earle C. Anthony by the Packard factory at Detroit, was burned to the ground. Although both cars were covered by insurance they cannot be replaced.

Large Group at Meeting

What is said to have been the largest attended and most important meeting of sales representatives of Graham-Paige motor cars in the history of the Southern California organization was held yesterday afternoon at the Mayfair Hotel.

More than 125 dealers, salesmen and company executives were in attendance.

The principal speaker was W. R. Heilman, assistant general manager of Graham-Paige Motors Corporation, who made the trip from Detroit especially for the purpose. He brought to the organization what he termed a message from Joseph B. Graham, president of the company, and his associates. This message had to do with the story of the remarkable progress achieved since the three Graham brothers took over the control and conduct of the business.

CURIOSITY AROUSED AT SHOW

Broken Glass and Chassis Taken from Flames Hold Interest at Shrine

The curious as found at the Shrine Auditorium, where the second edition of the sixteenth annual Automobile Show, is being held is represented in at least two of the exhibits. One is a Ford windshield crackled by a sea gull and the other a rehabilitated Cadillac chassis taken from the ruins of the fire.

The Ford windshield is of non-shatterable glass. A Los Angeles owner met, while driving, a sea gull. The bird stopped—when he hit the glass. The results are shown at the Ford booth.

As for the chassis, this exhibit, originally sent here for the show in the tents, is largely of chromium plated parts. Charred and apparently gone out of useful existence, this chassis was taken from the fire embers Wednesday afternoon at 2:30 p.m., polished, rewired, re-tired and re-Ducoed at the Don Lee plant to be ready for the show opening again. It does not show effects of having been through the fire.

OPEN ROAD WEEK

Durant dealers throughout the West have designated the week beginning Monday, the 11th inst., as Durant Open Road Week. Special displays and decorations of blossoms and wild flowers have been arranged at all Durant showrooms.

EVERYONE SHOULD OWN CAR

Grant of Chevrolet Places Auto in Fourth Place Among American Necessities

R. H. Grant, vice-president of the Chevrolet Motor Company, holds that every citizen of this country who is old enough and can pay the price without sacrificing the primary necessities of life should own an automobile. His views are contained in the following paragraphs.

Every adult member of American society who can finance an automobile should have one. The reason for this is that with an automobile an individual can transport himself more quickly and, consequently, within a given day's time can see more people, do more work, and be more effective in his living. This is a fundamental matter in economics.

There are in the world three great necessities that must be provided if the human race is to exist. These great necessities are food, clothing and shelter. After a human being provides himself with the three great necessities he then has a curiosity as to where he should go and how he should get there. To put it in other words, transportation becomes an inherent necessity as soon as the three great actual necessities have been taken care of.

It so happens that the progress of mankind depends more on transportation, which is not in the strictest sense a necessity, than it does on the three great actual necessities of life. The whole history of the progress of the world proves this.

Mankind was retarded in his material progress for many years from a lack of transportation facilities. The great and outstanding material progress of the world has taken place in the last two centuries since transportation has been made efficient. The introduction of the steam railroad, the building of bridges, the introduction of rapid communication in the form of the telegraph and the telephone, the development of rapid transit in congested areas, the introduction of the street car, the substitution of automobiles for horses, and, finally, the partial development of air transportation have been the greatest factors in the material prosperity of mankind. The underlying reason for this is that it enabled men and women to increase their efficiency by covering a greater area, seeing more people and doing more things within the period of a working day.

In my daily work I am often impressed by the fact that our present sales organization could not be a possibility were it not for our transportation facilities. Thinking along the same lines, when I was in Europe last year I could not help but feel that the efficiency of many countries abroad would be tremendously increased if we could take the people off bicycles and put them in automobiles. In my estimation, in many foreign countries today the bicycle is merely the forerunner of the automobile. When we travel in those countries where even bicycles are not used, we see the reflection on every hand of a lack of progress and only when good transportation facilities are available will those countries compare with countries which today have good transportation facilities.

When the automobile began to make progress in individual transportation, economists pondered the question as to whether or not the diversion of money from other businesses into the automobile business would not be an economic handicap to the country. There, of course, was no need for this worry as every automobile sold was making for greater efficiency in the country. Later on this economic fact was recognized.

NEW MODELS AT SHRINE

This year Durant entered the show with a new line of motor cars—the new 1929 Durant six models just announced and the new 1929 Durant four models. A complete array of these latest creations is on exhibition in the space allocated to Los Angeles county Durant dealers in the Shrine display.

A new Durant six model especially prepared for the auto show is a feature. It is the de luxe sedan and appears in striking black and ivory colors with ivory striping on the moldings and ivory wire wheels. Two spare wheels are carried in deep front fender wells, smartly set in the long, sweeping fenders. Other de luxe equipment includes trunk rack, bumpers front and rear, chromium-plated cowl lamps, headlights and exterior hardware fitments.

Shipment for February Near Doubles 1928

An increase of 95 per cent in the production and shipment of Oldsmobiles during February, as compared to the same month last year is reported by Oldsmobile officials.

During the month just closed—the shortest in the year—10,200 Oldsmobiles were manufactured. Figures received here by the Los Angeles branch of the Olds Motor Works reveal these facts.

A further increase of more than 40 per cent over this record February production is scheduled for March, factory officials announce. During the present month approximately 14,500 Oldsmobiles will be produced to fill domestic and export requirements.

THE
L I N C O L N
MOTOR COMPANY

REQUESTS THE HONOR OF YOUR PRESENCE AT AN UNUSUAL DISPLAY OF FINE MOTOR CARS EMBODYING THE MOST RECENT DEVELOPMENTS IN CUSTOM COACHWORK AND ENGINEERING AT THE SIXTEENTH ANNUAL AUTOMOBILE SHOW
SHRINE AUDITORIUM
Jefferson & Royal Streets
MARCH SIXTH TO TENTH
9:30 A.M. TO 10:30 P.M.

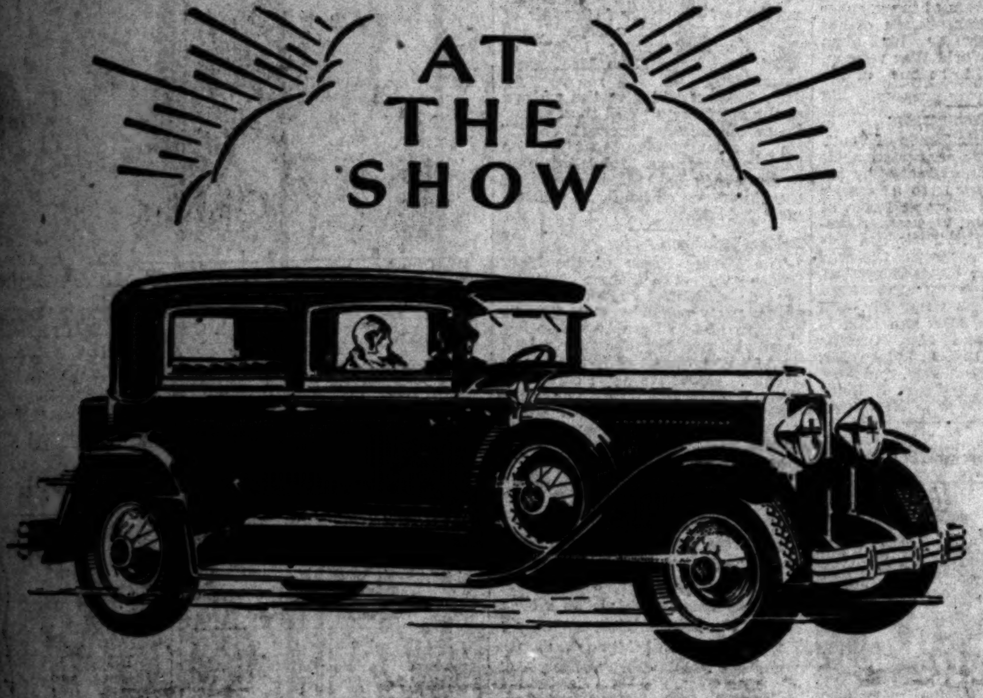

Acceleration, Power, Swiftness—
all the qualities that count in motoring—brought to a climax in this new Buick

Pioneer of an entirely new order of motor car performance—swifter, smoother, more thrilling than any that has gone before—the new Buick has won the admiration of scores of thousands of motorists in all parts of the country who have proved the car themselves in traffic and on the highway!

Flashing new getaway—the marvel of all who drive . . . dazzling new swiftness—more than you'll ever use . . . surging power—smooth, silent, inexhaustible! All of these qualities are yours in the new Buick—the fine results of Buick's new and improved Valve-in-Head engine with greater piston displacement, advanced carburetion, positive-pressure gas pump and many other decisive improvements!

See Buick at the show! Then *drive the car!* Prove to yourself that this new Buick is the finest performing automobile the world has ever known!

Coupes $1195 to $1875—Sedans $1220 to $2145—Sport Cars $1225 to $1550
These prices f.o.b. Buick Factory. Convenient terms can be arranged on the liberal G.M.A.C. Time Payment Plan
Ask the Buick representative for a "Score Card" with which to measure automobile values at the Show

BUICK
HOWARD
24th Year AUTOMOBILE COMPANY OF LOS ANGELES 24th Year
1367 south Figueroa street
BRANCHES: Huntington Park, 5701-11 Pacific Blvd.; Inglewood, 636 S. Market Street; Highland Park, 5015 Pasadena Ave.
WHEN BETTER AUTOMOBILES ARE BUILT . . . BUICK WILL BUILD THEM

The *New* "All-American" Six

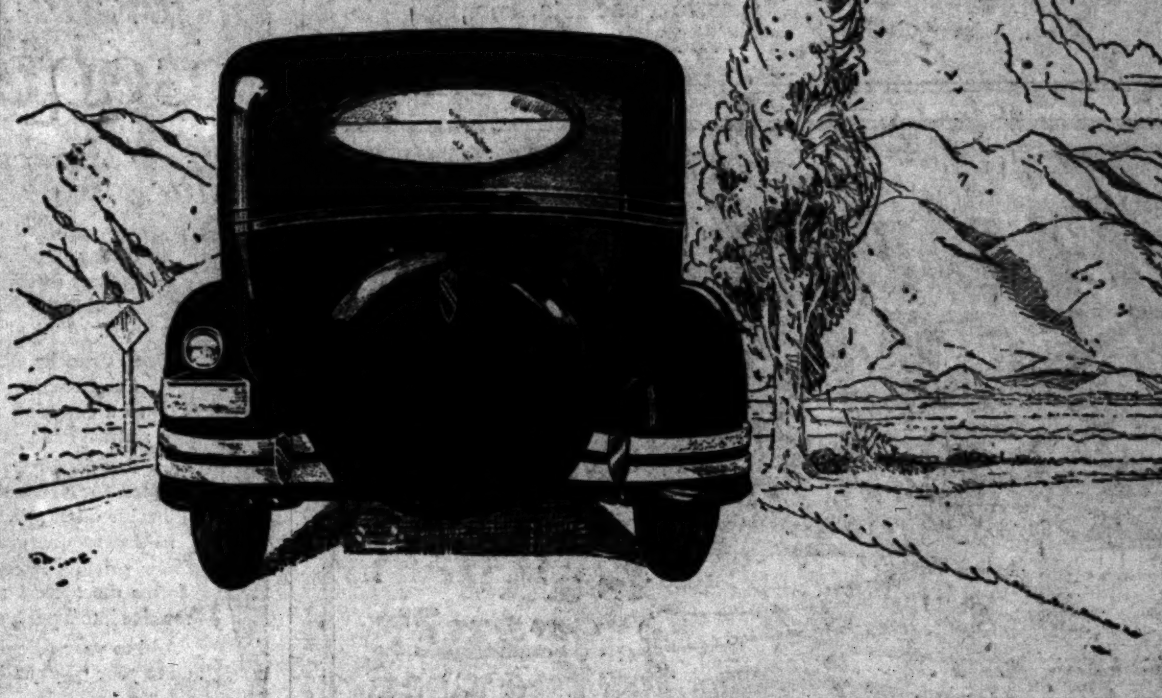

True Smartness Leads the Way

It's no carbon copy . . . this new Oakland All-American Six. Front, side or rear, you'll never mistake it for another car. That distinctive chevron-barred radiator, the symmetrical lines of the Fisher body, the oval rear window unlike anything else on the road . . .

You can't mistake Oakland appearance . . . any more than you can mistake Oakland performance once you've held the wheel. Triumphantly different . . . in every way . . . that's the new Oakland.

Prices $1145 to $1375 f.o.b. Pontiac, Mich.

Associates
ALHAMBRA—Bash & Coulter
ANAHEIM—Harry L. Turton
BEVERLY HILLS—Wm. C. Peplow
BURBANK—Neuschafer & Ricketts
COMPTON—Moore Motor Co.
CULVER CITY—Walker's Garage
DOWNEY—G. F. Cubbage
FULLERTON—James C. Mansfield
GLENDALE—Neuschafer & Ricketts
HERMOSA BEACH—H. H. Foush
HUNTINGTON PARK—D. A. Cannon
INGLEWOOD—Ted Eades
LONG BEACH—Central Garage, Inc.

Reeve Gartzmann, Inc
Figueroa at 12th Street Telephone WEstmore 2431
HILL & TUTT, INC. 4801 S. Vermont Ave.
LEO CORYELL 6032 Hollywood Blvd.
GAYLE R. BLAKELEY 5021 Pasadena Ave.
BLISS & FADEN 4624 S. Broadway
T. W. NAYLOR 2424 W. Seventh St.
ROSE-BENTON CO. 324-8 E. Sixth St.
WALTER C. FINNEY CO. 4021 Whittier Blvd.
G. A. STONE 1041 S. Western

Associates
MONROVIA—C. R. Foster
NO. HOLLYWOOD—Chas. A. Olin
ONTARIO—C. M. Sikes & Son
OXNARD—Thos. F. Muldoon
PASADENA—Harry G. Golden Co.
POMONA—McMahon & Madeira
SAN PEDRO—Al Barr, Inc.
SANTA ANA—Marble Motors, Inc.
SANTA MONICA—Claude R. Short
SOUTH PASADENA—W. B. Stone
TORRANCE—Industrial City Motors
VENTURA—Paul Besson Motor Co.
WHITTIER—A. H. Drysdale Co.
WILMINGTON—C. Ed Jones

OAKLAND

ART MODERNE in this SALAD!

BRIDGE SALAD

2 packages Lemon Jello
1 small can crushed Pineapple
2 cups Red Rock Cottage Cheese

Drain juice from pineapple and add enough water to make one cup of liquid. Bring to boil and with this dissolve one package of jello. When cool, add pineapple and Red Rock Cottage cheese and mold in square pan to depth of one inch. When set, have other package of jello dissolved with one and one-half cups of water and cooled. Color red or any other preferred color. Place this over the top of the first mixture to make a second layer about one-half an inch thick. Cut with cake and sandwich cutters in shape of hearts, clubs, diamonds and spades. Serve as individual salads.

The woman who likes to distinguish her table recognizes the difference in cream-rich Red Rock Cottage Cheese—especially when she plans her salads. When the *base* of your salad is well-chosen all that is left is the relatively simple matter of arrangement. That is why Red Rock Cottage Cheese is such an ideal choice, for it combines flavor-richness and absolute purity into a real treat you cannot duplicate.

Let your salads be something more than creations to look at—with Red Rock Cottage Cheese they can be a delicious part of the meal. The above recipe is included in the New Red Rock Book of Salads. It's Free!

RED ROCK COTTAGE CHEESE
It's richer, creamier, better!

Ask your dealer for the delicious Red Rock Cream Cheese

FREE—New Red Rock Book of Salads, just the size to file in a recipe cabinet. Beautifully illustrated in color! Present this coupon to your dealer and receive it free, or write us

Castle Products, Inc.,
773 Kohler Street.

Lunch is an event for the user of the new BEN-HUR *Drip* Coffee

Because indigestible fats and tannic acid are eliminated from the beverage when the *new* BEN-HUR *Drip* Coffee is prepared in the BEN-HUR Healthful Coffee-Maker... one... two... or even *more* cups will not affect you for the afternoon's work or play. Instead, there is that satisfying invigoration and healthfulness that is found *only* in this *new* BEN-HUR *Drip* Coffee.

So sure are we that you will instantly recognize the superior flavor of BEN-HUR *Drip* Coffee that we are assuming the loss entailed in making the following

SPECIAL INTRODUCTORY OFFER

Your grocer is authorized to give you a $2.00 all-aluminum BEN-HUR *Healthful* Coffee-Maker, together with a 1 lb. can of the *new* BEN-HUR *Drip* Coffee—a total value of $2.60—

All for $1.00

FITS ANY POT

BUSINESS OPPORTUNITIES OF ALL SORTS OFFERED TODAY
—Every imaginable kind of business is advertised in TIMES WANT ADS

Of Interest to Women.

Clubs Society — Health Fashions

SOCIETY

BY JUANA NEAL LEVY

Miss Ruth Clayton and Miss Gretchen Renard will sail today aboard the liner Korea Maru from Los Angeles Harbor for a three months' visit in the Orient.

They will stop en route in San Francisco, going on from there to Honolulu, Japan, China and the Philippines and possibly may extend their trip to include India.

Both the young travelers were graduated from Westlake School and have been the incentive for numerous beautifully appointed affairs in farewell courtesy, the hostesses including Miss Ella Clayton and Miss Edith Wiggs, who gave a bridge-tea at the Los Angeles Country Club, while Miss Eleanor Breeden entertained with a daintily appointed luncheon and bridge at the Windsor Tea Room.

Miss Alva Woodhouse was the hostess at a bridge-luncheon given at her home in North Edgemont and Miss Laura Evans entertained with a bridge and supper party at her La Mesa Drive home in Santa Monica.

Mrs. John Law Hodge was another hostess whose attractive bridge-tea at her home in South Ardmore avenue was a delightful event and Miss Valencia Renard gave a bridge and supper at her home in Ogden Drive, Hollywood, while Miss Frances Harrison gave the final affair in farewell, planning a luncheon at the Jonathan Club several days ago.

Enjoyable Affair

One of the most-enjoyed of evening programs given by the students of Holmby College for their parents and friends was that of Thursday evening, February 28.

Three charmingly presented one-act plays were given under the direction of Miss Gertrude Miller, "The Rector," by Rachel Crothers; "Fourteen," by Alice Gerstenberg, and "A Fan and Two Candlesticks," by Mary McMillan. In the cast of "The Rector" were the Misses Helen Eastman, Ruth Eames, Lydia Berry, Betsy Ross, Elizabeth Chequer, Dorothy Hitchcock and Kathryn Keeler; in "Fourteen" were the Misses Jessamine McCollum, Marybeth Fyle and Burrell Rouche, and in "The Fan and Two Candlesticks" were the Misses Gertrude Antick, Ruth Eames and Burrell Rouche.

Engagement Announced

A beautifully appointed dinner party last evening at the Deauville Beach Club given by Mrs. Ruth Cochran Moon of Memphis, Tenn., served as an occasion for announcing the betrothal of her niece, Miss Sophia Dorothy Williams, daughter of Mrs. Sophia Cochran Williams of South Gramercy Drive, to Robert Berkey Rickenbaugh, son of Mrs. Lillian Berkey Rickenbaugh of Pasadena and Grand Rapids, Mich.

Miss Williams attended Marlborough School here and is one of the popular members of the younger set while Mr. Rickenbaugh claims Cornell University as his alma mater and is a World War veteran. The wedding will be one of the events of June.

Silver Wedding Anniversary

Mr. and Mrs. Phil Simon of South Mansfield avenue celebrated their silver wedding anniversary by inviting fifty friends to a dinner party in the new Blossom Room of the Roosevelt Hotel Wednesday evening, February 27. Their son Edwin, 8 years of age, was the only one of their four children present, the others being in the East. Among the guests were Mr. and Mrs. A. Roberts, Mr. and Mrs. L. Rolston, Mr. and Mrs. Charles Spitz, Mr. and Mrs. A. Lidson, Mr. and Mrs. E. Tapper, Mr. and Mrs. Charles Slass, Mr. and Mrs. H. Slass, Mrs. Jingwell and son, Earl Jingwell, Mr. and Mrs. Michael Weiss, Mr. and Mrs. H. Atkins, Mrs. Worthimer, Mr. and Mrs. Frank Newman and Mrs. L. Rosenmeyer.

Several Affairs

Mr. and Mrs. Frank Johnson (Frances Jamison) have returned from their wedding trip to Mexico City and are at home to their many friends at 972 Thirty-seventh street, Point Firmin.

Next Wednesday Mrs. Jack Badham will entertain with a bridge luncheon in honor of Mrs. Johnson while Miss Vera Conklin is planning a luncheon in her honor for next Tuesday and Mrs. John Melville Hull will entertain with a dinner party of twenty-two covers at her home in Beachwood Drive next Friday evening.

Mrs. Gilbert Van Camp will give a luncheon the 20th inst., in honor of Mrs. Johnson while on the 19th inst., Mrs. Georgeia Toolen will be hostess at a formal tea with Mrs. Johnson as especial guest of honor.

Dinner Party

The Student Union of the University of Southern California will be the setting for a dinner to be attended by approximately 500 guests next Wednesday night, in honor of Sir Herbert Brown Ames, former financial director of the League of Nations.

The affair is sponsored by Chancellor Rufus B. Von KleinSmid and faculty of the Los Angeles University of International Relations, the Council of International Relations of which George Gleason is president and Prof. J. Eugene Harley of the Southern California political science department and Mrs. Charles H. Richmond are officers, the League of Nations Association (Southern California Branch) of which Prof. Sinclair of Occidental College is president, and the English-speaking Union, of which Mrs. John Cobb Macfarland is president.

Sir Herbert will give the address of the evening on "Will the Present Peace Machinery Prevent War?" He is also to take part in the League of Nations Model Assembly to be held in Bovard Auditorium of the University of Southern California the 21st inst.

Bridge-Luncheon

The Flower Room of the Mary Louise was the setting recently for a delightful luncheon and bridge party given by Mrs. Claudia Johnson of San Francisco, who has been visiting her daughter, Mrs. M. M. Kauffman of 883 Victoria avenue. Attractive place cards and flowers decorated the luncheon table, at which were seated Mmes. J. Harrison, E. G. Carter, Donald Sands, J. B. Kline, J. O. McFadden, Huston Hager, Otto Little, M. H. Bridle, C. E. King and I. R. Rounsaville.

Pledges Affairs

Delta Omicron Tau Sorority, with Miss Mary Ann Lindemann as president, has been engaged the past two weeks with pledge affairs, among the most interesting being a riding party, a bridge-tea at the home of Miss Dorothy Ellis, 4721 Eleventh avenue, and a theater party at the Vine Street Theater. The gayety was culminated in a formal initiation at the home of the president, 128 South La Jolla avenue, Hollywood, followed by a dinner-dance in the dining-music room of the Warner Kelton Hotel. Table decorations were carried out in the sorority colors, pale green and yellow, with maidenhair fern and jonquils, while each initiatate wore a large corsage of pink tea roses.

Misses Edwina Doss, Dorothy McIntosh and Ruth Johnson were initiated.

Same Price FOR OVER 38 YEARS
25 ounces for 25¢
KC BAKING POWDER
Guaranteed Pure
Use KC for *fine* texture and *large* volume in your bakings
Millions of pounds used by our Government

GOOD *for your breakfast*
GOOD *for your health*

Say goodbye forever to dull breakfasts. Start tomorrow with Heinz Rice Flakes and know *how* good a *good* breakfast can be.

Crunchy, golden-brown flakes of rice. Cracker-crisp and tissue-thin. Toasted to a tempting flavor like that of fresh-roasted nut-meats.

Say goodbye, too, to dull days of logginess. For Heinz Rice Flakes have a special health quality in the form of a gentle, *natural* laxative effect. This comes from a new, patented Heinz process which transforms the natural roughage element of the rice into a pure, edible *cellulose*.

Add to your enjoyment of breakfast—and to your *"Joy of Living"*!

"Joy of Living" 57

HEINZ *Rice* FLAKES

GELFAND'S BUTT-R-NAISE BRAND IMPROVED MAYONNAISE
BETTER THAN ORDINARY MAYONNAISE

Madame Helene's Tea House at J. J. Haggarty's
Seventh at Grand
Enjoy the marvelous "Tea of the Ages." Every Afternoon at 4.

COLLEGE BOOT SHOPS
731 So. Broadway
524 So. Bdwy. 251 So. Bdwy.

GROVER'S FAMOUS COMFORT SHOES
NOW $5.95

"Grover's"... Lady Constance Southern Tie, of soft black kid with a hand-turned sole, snug fitting heel, high arch

The Right Powder Doesn't Show On Your Skin!

The art of powdering is not to look powdered! The professional beauty who lives by her looks knows better than to powder carelessly. She uses a subtle *illusion* powder—Pussywillow—in the exact skin-perfect tones of her own complexion, which instantly blends with her natural flesh tints and can't be detected. Its exquisite rosepetal effect clings softly and becomingly for hours. Get a box of Pussywillow today in the correct shade for your skin—it comes in five skin-perfect tones and white.

"THE MOST REMARKABLE ROUGE I'VE EVER KNOWN..."

"IT IS Zanzibar Rouge. It will blend into any shade I wish... dahlia pink to dahlia red. It is so natural looking... the perfect rouge for daylight or nightlight."

PLAY WILL BE GIVEN TOMORROW

Pasadena Junior League to Go on ...

[Martel and Howlet ...]

Misses Tirzah Gates and Judith Tilt

AMONG the events of the week of more than usual interest in local society is the annual play to be given tomorrow morning at the Pasadena Community Playhouse, "The Marvelous Land of Oz," sponsored by the Pasadena Junior League, members of which also form the personnel of ... Miss Tirzah Gates will ... Tin Woodman, while Miss ... Tilt will be seen as the ... Scarecrow. The performance ... begin promptly at 10:30 ... tickets may be procured at the ... office.

YOUR BABY AND MINE

Mrs. Eldred will be glad to answer all questions pertaining to babies and children. A stamped and self-addressed envelope, forwarded to this office, will bring a personal reply.

This department offers leaflets on weaning and feeding the child from 6 weeks to 6 years, prenatal care and diet for the nursing mother, constipation, eczema, outfits for the new baby, sleeping, walking, teething, thumb-suckling, ammoniacal urine, bed wetting, training in cleanly habits, periods of nursing, cod liver oil, orange juice, hives, worms, vomiting, refractory children, prune juice, lime water, rupture, styes and boils and cradle cap. Before asking a personal question about one of these subjects, it is better to send a self-addressed stamped envelope for the leaflet you need. If your particular problem is not covered in the above list, Mrs. Eldred will be glad to give you a personal reply.

KEEPING BABY WARM

Mrs. F. J. E. writes: "Here is a suggestion for keeping baby warm. In all my baby's blankets I sew a dart in the center of the top edge. These blankets, when pinned into place, fit snugly around the shoulder and allow some movement beneath."

ANSWER

This is quite an unusual idea. I have never heard of it.

CHILD EXPERIENCES NATURAL PENALTY

Mrs. G. J. K. writes: "I want to relate an incident to you. I have a friend, the mother of eight children, and a wonderful mother, too. This friend never gets angry with her children. She always speaks to them in a low, even tone, and yet when she speaks they seem to know and understand that they must stop whatever it is she is speaking about.

"One time one of the little boys was throwing snowballs and he threw one at an upstairs window. She looked out and said: 'Son, you will break the window, do not throw this way.' He paid no attention but threw them in the same direction again and finally did break a window.

"Instead of shouting at him, she finished her work and then later when she came downstairs she said, 'Ted, go get your bank and take enough out of it to pay for a new pane of glass.' Ted was saving up for something special, and you can rest assured he did not relish the idea. It is safe to say that no more snowballs were thrown without a realization of how much window panes cost."

ANSWER

Penalties growing out of the situation themselves are the best type of discipline. Sometimes they cannot be used because the penalty is more serious than the offense. We can't let a child fling himself out of a window in order to find out that he will break a leg or kill himself, but the more natural penalties that we can use in order to teach a child that our wisdom could save him if he would only listen, the less often will we have to concoct disciplines to fit disobedience.

Mrs. J. D. H.: Changing the given name would seem to me to demand no particular expense or ceremony in the case of a 2-months-old child except to make the correction on the birth certificate. You can do this through the doctor who made it out for the baby. A surname which must be changed would, I understand, demand some legal advice.

Clean Again

Coral beads may be cleaned in a pint of tepid water in which one teaspoonful of borax has been dissolved. Dip the coral in and out of the water, rinse in clear water and dry in a Turkish towel.

GUIDING YOUR CHILD

DRESSED FOR A P...

By Mrs. Agnes ...

When Jane dressed in ... frock and keyed to the ... ipation of a real party ...

Of Interest to Women.

Home Hints Entertainment — Shop News Timely Topics

HEALTH and DIET ADVICE

By Dr. Frank McCoy

Dr. McCoy will answer personal questions on health and diet, addressed to him, care of the Los Angeles Times. Inclose stamped, addressed envelope for reply.

Dr. McCoy's menus suggested for the week beginning Sunday:

Sunday

Breakfast — Waffles, with a small amount of maple syrup, stewed ...

... — Baked egg plant, string ... celery and ripe olives.

... — Roast veal, cooked spinach, ... parsley, salad of sliced ... ice cream.

Monday

... — Poached eggs on ... toast, stewed prunes.

... — Baked ground beets, ... with cream cheese ...

... — Broiled lamb chops, asparagus, salad of shredded raw ..., prune-juice whip.

Tuesday

Breakfast — Whole-wheat mush ... milk or cream, stewed raisins.

... — Eight-ounce glass of ...

... — Vegetable soup, Salisbury steak, cooked celery, buttered ..., baked pears.

Wednesday

Breakfast — French omelet, ... bran biscuit, stewed apricots.

... — Baked potato, salad of ... vegetables in gelatin, beets, ... celery.

... — Roast of mutton, baked ..., cauliflower salad, cup ...

Thursday

Breakfast — Cornmeal mush with ...

... — Baked squash, cooked ... salad of grated raw carrots.

... — Celery soup, roast pork, ... tomatoes, baked egg plant, ... of raw spinach leaves, plain ... Jell-Well (no cream.)

Friday

Breakfast — As many oranges as desired.

... — Spinach and cheese ..., shredded lettuce.

... — Tomato and celery ... broth, broiled white fish, ... turnips, combination salad ... cabbage, tomatoes and celery, ... stewed apricots.

Saturday

Breakfast — Cottage cheese, ... apple, Melba toast.

... — Baked egg plant, string beans.

... — Roast pork, spinach, ... celery and tomatoes, prune ...

... and cheese en casserole: ... fresh spinach is available, wash thoroughly in several waters to remove all traces of grit. The water that clings to the leaves after the final washing affords enough moisture for cooking in one of the heavy aluminum pans tightly covered. After about ten minutes' cooking, fill the bottom of a casserole with the finely chopped hot spinach (if canned, heat before putting into casserole,) and add a generous sprinkling grated cheese. Add more spinach, another layer of grated cheese, and so on until the casserole is filled, covering the top with the grated cheese. Place in the oven until the cheese begins to melt, but do not allow it to brown, or to even become tough through actual cooking. Serve immediately, while hot.

QUESTIONS AND ANSWERS

Straightening Toes

Question: Pat asks: "Will you tell me how I can straighten my feet? The great toe on each foot has grown toward the other toes until the large joint below protrudes out in a great bump. I thought of putting a nonflexible rod inside my shoe and bending large toes with rod, but wanted to ask your advice first. Would this do more harm than good?"

Answer: Most chiropodists will be able to fit you with a brace similar to the one you describe. You can wear these braces at night, and if you wear sensible shoes there is a chance for you to return your large toes to their natural shape.

Shampoos

Q.: F. B. asks: "Would egg be a good shampoo?"

A.: There is nothing harmful about the use of eggs as a material for shampoos and many people claim that such a shampoo keeps the hair in excellent condition.

Iodine

Q.: G. M. M. asks: "Is it all right to use iodized salt in our food?"

A.: It is unwise to use iodine in any form except through a physician's advice.

Water on Knee

Q.: R. K. L. writes: "My mother is 45 years of age and there seems to be a swelling on her knee. Is this 'water on the knee' and if so, what is this the indication of? Is it very serious? She says it does not bother her at all."

A.: Of course, I cannot diagnose your mother's case through this column, but it is more than likely that she is developing a form of arthritis, one type of which is not painful.

Four Library Branches Will Be Built Soon

The building program of the library commissioners now includes four branch library buildings in prospect, according to the announcement of Orra E. Monnette, president of the board. With the contracts let for the Sidney Lanier branch at North Hollywood and the Felipe de Neve branch at Lafayette Park, a new site purchased for Venice and the contract let for the Henry David Thoreau branch, the system will consist of forty-eight branches.

R. A. Miller was awarded the portable bungalow contract for the Henry David Thoreau branch at $2715. This will be built on the library lot on Hobart Boulevard near Santa Barbara avenue and will be ready for occupancy in about two months.

A lot for the new Venice library has been purchased at the corner of California and Electric avenues and Architects Witmer and Watson have been selected to draw up plans and specifications.

UNIVERSITY TO TEACH HOTEL MANAGEMENT

Co-operating with the Southern California Hotel Men's Association, the University of Southern California is offering a series of twelve evening lectures in hotel management and hotel accounting at university college, the downtown division of the Trojan institution in the Transportation Building. Registration for the spring-quarter courses opens next Monday. J. D. Minster, for eighteen years publisher and editor of the Pacific Coast Record, will be in charge of the lecture series. The opening lecture on the 19th inst. will be given by Charles De Long, president of the Southern California Hotel Men's Association.

BOYS WILL CAMP FOR WEEK IN DESERT

The dream of every boy, to dig for relics and search for old Indian sign writing in caves, will be realized by twenty Woodcraft Rangers of Los Angeles and vicinity during Easter vacation the 25th to 30th inst., when they will camp in the Morongo Desert and visit Lost Horse Canyon. The camp was announced by Thomas L. Hosmer, executive manager. During the same period a group of thirty boys, some of them under 12 years of age, will camp at the Optimists' Club Woodcraft Ranger camp at Lake Arrowhead, for six days of nature study and frolics in the snow.

CHEF WYMAN'S RECIPES

Every Tuesday and Friday at 1:30 o'clock Mrs. A. L. Wyman will conduct a free class and demonstration of good cookery in the lecture room of the Southwest Building, 130 South Broadway.

PEAS A LA FRANCAISE

Place in a saute pan four tablespoonfuls of butter, add to it two cupfuls of shredded lettuce and half a cup of chopped onion and cook until soft and clear. Then add two cupfuls of shelled peas, adding a little water if necessary and cook until the peas are soft. Blend two tablespoonfuls of flour with two tablespoonfuls of butter, and stir in slowly, season with salt and pepper.

BANANAS A LA SULTANA

Split four bananas in two lengthwise, remove the pulp and press through a sieve, beat to a cream two tablespoonfuls of butter, add two well-beaten egg yolks and one tablespoonful of powdered sugar, when thick and smooth add the banana pulp, fold in the stiffly beaten whites of the two eggs, place this back in the banana skins, heaping them up and place in the oven to brown. Serve as hot as possible.

NUT AND CHEESE ROAST

Cook two tablespoonfuls of chopped onion with two tablespoonfuls of butter, until the onion is soft but not brown. Mix the cooked onion with one cupful of chopped walnut meats, one and one-half cupfuls of bread crumbs, two-thirds of a cup of grated cheese, two eggs, two tablespoonfuls of water, and a seasoning of salt and pepper. Place in a small baking dish that has been oiled and bake in a moderate oven until well browned. Unmold on a hot platter, pour over a sauce made by cooking two tablespoonfuls of flour with one and one-half cupfuls of strained tomatoes until smooth. Season with salt, pepper and chopped parsley.

HOT CABBAGE SALAD

Remove the outside leaves from a small head of cabbage, cut out the core, and slice the cabbage thin, cover with a damp cloth and set aside until ready for use. Place in a sauce pan, half a cupful of sugar, two teaspoonfuls of dry mustard, one teaspoonful of salt, one-quarter of a teaspoonful of cayenne pepper, three tablespoonfuls of butter, one tablespoonful of onion juice, three tablespoonfuls of tarragon vinegar, and half a cupful of cider vinegar, stir well, let come to a boil, turn the fire down. Add three chopped pimientoes, eight stoned and chopped ripe olives, slowly add the cabbage to the dressing and stir until well wilted. Place on a bed of lettuce, sprinkle over the top finely chopped parsley, and the yolks of a hard boiled egg rubbed through a sieve.

Mrs. Wyman does not reply to letters, but requests for recipes are answered in the department, PRACTICAL RECIPES, published every Tuesday.—[All rights to reproduce reserved by A. L. Wyman.]

LAWYERS WILL MEET

Members of Chancery Club Gather At Biltmore Tonight

Haveing lately elected its officers for the ensuing year, the Chancery Club of Los Angeles will hold its annual banquet this evening at the Ambassador. The officers-elect are Harry C. Mabry, president; Paul R. Watkins, vice-president; Philip H. Richards, secretary, and Clive W. Johnson, treasurer. They will be installed formally at the regular weekly luncheon of the club at the University Club, Friday, the 15th inst.

The Chancery Club is a round-table organization of the city's younger attorneys and during the past year has had as guests and speakers many leaders in city and State circles, including Chief Justice Waste of the California Supreme Court, Representative Crail, President Bonelli of the City Council, Mayor Cryer, President Hubert Morrow of the Los Angeles Bar Association and President Thomas Ridgeway of the California State Bar Association.

REALTY TALK ANNOUNCED

"West Hollywood and the Rest of the World," will be discussed by Howard S. McKay, vice-president of the Pacific Advertising Clubs Association, this noon at a meeting of the West Hollywood Realty Board at Santa Monica Boulevard and Fairfax avenue.

Iowa Publisher Says He's Sold on Climate Here

"I have been spending my winter vacations in El Paso, Tex., heretofore, and this is my first trip to Southern California, but, I think, henceforth my winter visits away from home will be to Los Angeles." This was the announced decision of W. H. Sammons, publisher of the Sioux City Journal, Sioux City, Iowa, made at the Mayflower yesterday, where he is a guest with his wife.

"I have never seen such delightful winter weather anywhere, and Mrs. Sammons and I are coming back again," the Iowa newspaper publisher declared. "I am, to use a current phrase, sold on Southern California climate. I have been enjoying your golf courses and particularly the municipal courses in Griffith Park. Your Imperial Valley is wonderful and Agua Caliente, which we visited the other day, is a revelation. Yes, indeed, we are coming back."

...ry F. Burke, ...alty Man, to ...n for Council

...y F. Burke, real estate dealer ... South Broadway, yesterday ...ced his candidacy for the ... Council from the Eighth District.

...ent of Los Angeles for thir... years, he is a member of the ... Modern Woodmen of America, ... president of the South ... Business Association. ... the war he was chairman of ... exemption board No. 4, and a ... of the Civil Legion Patri...

...ners Won't Cancel Show

... vaudeville and motion-picture ... for Shriners scheduled in ... Auditorium Theater tonight will proceed without ... on the part of the ... Show, Chairman Robert ... announced yesterday. ... pavilion is used by the ... dealers, and no part of ... is being used. ... have the proper ... of the size of the building ... Shriners have erected in Los Angeles," said Chairman Heffner. "Our ability to accommodate the Auto Show on a few hours' notice is but a faint idea of our facilities for the use of large affairs requiring large space."

The show will commence at 8 o'clock.

Classical Music to Be Presented

Three musical masterpieces will be featured at Bullock's tomorrow morning at 10:30 o'clock, when Dr. Kingsley will present the famous Brahms First Symphony, the Wieniawski Second Violin Concerto in D-major, and the Richard Strauss symphonic poem, "Death and Transfiguration."

The violin concerto is a work replete with technical difficulties. As for the Brahms composition, experts consider it worthy to rank with the symphonies of Beethoven. "Death and Transfiguration" depicts a man on his deathbed.

POOL CONTRACTS LET

On recommendation of Supt. Hjelte, the Playground and Recreation Commission yesterday awarded contracts for constructing the Evergreen Playground swimming pool to the Odel Construction Company on its bid of $20,350, and to the Haverty Company on the plumbing, at $6355.

If you had to make

10

gallons of your good CREAM SAUCE —wouldn't you do it a little at a time?

Of course you would! Then you could keep it smooth—keep it from scorching—keep it under control. Likewise Hills Bros. never roast coffee in bulk. A few pounds at a time by their patented, continuous process. Every berry is roasted evenly and a rich uniform flavor, such as no other coffee has, is assured.

HILLS BROS COFFEE

Fresh from the original vacuum pack. Easily opened with the key.

© 1929

A full-of-health breakfast — the original Shredded Wheat

This is the package ...ith 12 full size biscuits ... the kind that fills the ...ereal dish

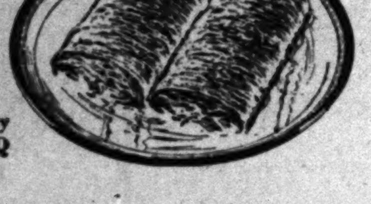

...Shredded Wheat program every Monday ...KFI-KPO-KGO-KGW-KOMO-KHQ

MAK-A-KAKE

Self-Raising

PANCAKE FLOUR

QUALITY GROCERIES, FRUITS AND VEGETABLES

PIGGLY WIGGLY

HELP YOURSELF FROM A SMILING SHELF

VALUES THAT SPEAK for THEMSELVES

On Sale Friday, March 8th, to Thursday, March 14th, Incl.

CRISCO

Take advantage of this big super-value now. The favorite shortening everywhere.

1-lb. Can.. 23c (Limit 2 Cans) — 3-lb. Can.. 68c (Limit 2 Cans) — 6-lb. Can.. $1.35 (Limit 1 Can)

GOLD MEDAL FLOUR

Substantial savings on this popular Flour which you cannot afford to overlook.

5-lb. Sack.... 24c — 10-lb. Sack.... 45c — 24½-lb. Sack.... 98c

WALNUTS Large Budded Per lb. 27c

CHOCOLATE Ghirardelli's Ground Sweet 1-lb. Can 30c

Free Syrup Offer

1 Regular 10c Size Can of RUBY SYRUP FREE With Purchase of 1 Large Pkg. MAK-A-KAKE PANCAKE FLOUR — Per Pkg. 27c

FRUIT and VEGETABLE DEPT.

Friday and Saturday Only at Piggly Wiggly Fruit Stands

Fancy No. 1 Burbank **POTATOES**

Real potatoes, too. Solid and sound. The good all-purpose potato. Buy now! 16 Pounds 25c

Newtown Pippin **APPLES** 8 Lbs. 25c

Tender and Flavorful Local **RUTABAGAS** 4 Lbs. 10c

Sweet and Juicy **ORANGES** Small—4 Doz. 25c Medium—2 Doz. 25c

Choice Avocados **CALAVOS** Each 20c

Note FREE OFFER in Coupon Below

Choice of Leading Hostesses

because it Jells so WELL

Successful hostesses say that simple, attractive desserts are now the vogue.

Note how completely Jell-well fits this formula.

It is easy to make, beautifully transparent and *always a perfect "set."* In fact, comparative tests prove Jell-well superior to any other dessert for its firmness and color.

And everyone likes it!

Guests will suspect that you have added fresh fruit juice to produce that tart, luscious flavor.

Jell-well is healthful, too—an aid to digestion after a hearty meal.

And economical! One 10 cent package serves from 4 to 6.

Make it a point to insist on Jell-well in the bright RED box. The dessert that always jells so WELL.

UNITED PROFIT SHARING COUPONS

VIRGINIA HOLMES, 4440 East District Blvd., Los Angeles, Calif. Dept. F-13

I enclose one Jell-well package front. Send me your FREE set of hostess cards, including menus, recipes, costs and entertainment suggestions for evening socials, bridge luncheons, children's parties, Sunday suppers, etc. Only one packet to a home. Void after Oct. 1, 1929.

I like Jell-well and will recommend it to five of my friends.

Name ____________

Street ____________

City ________ State ________

Jell-well

THE SUCCESSFUL DESSERT

This Afternoon at 1:30

An interesting lecture and practical demonstration on the preparation and cooking of foods suitable for use in every household.

Under Direction of

Mrs. Mabelle (Chef). Wyman

whose menus and recipes appear as a daily feature in the

LOS ANGELES TIMES

Nothing to buy and no fees of any kind. Comfortable chairs for all. All Times readers and their friends are welcome. Ask for free copies of all recipes demonstrated.

Mrs. Wyman will demonstrate on

Friday
March 8, 1929

BAKED SPINACH ROLL
ANISE COOKIES
ORANGE MARMALADE ROLL
STUFFED ARTICHOKES
BAKED ORANGE CUSTARD

Los Angeles Times Free Cooking Class

Every Tuesday and Friday Afternoon at 1:30 in the Food Demonstration Auditorium of SOUTHWEST BUILDING 130 South Broadway

Take Elevator to Third Floor

Travel Suggestions

Appear daily on The Times' Travel, Resort and Hotel page. These interesting announcements suggest all sorts of long or short trips, by sea, rail and motor bus.

TIDELANDS BILL PASSAGE URGED

Playground Board Voices Plea in Resolution

Commendation for Measure Before Assembly

Stockwell Asked to Press for Its Adoption

A resolution commending the bill introduced in the State Assembly providing for the acquisition by Los Angeles of all tidelands and submerged lands of the State within the boundaries of the city, and urging Representative Stockwell to press its adoption, was passed by the Playground and Recreation Commission yesterday on recommendation of Supt. Hjelte.

The resolution follows:

Whereas, an act has been introduced in the Assembly of the Legislature of the State of California, designed as Assembly Bill No. 373, entitled 'An Act granting to the city of Los Angeles the tidelands and submerged lands of the State within the boundaries of the said city,' and,

"Whereas, the public interest, convenience and necessity of the people of the city of Los Angeles require the granting to said city said lands, reserving, however, in the people of the State of California the absolute right to fish in said waters, with the right of convenient access to the said waters over the said lands for said purpose, and,

"Whereas, the passage of Assembly Bill No. 373 is consistent with numerous precedents involving the granting of tide and submerged lands to various municipalities situated along the Pacific in the State of California; now, therefore, be it

"Resolved, that the Board of Playground and Recreation Commissioners request the Hon. James E. Stockwell to urgently press the adoption of Assembly bill No. 373 on behalf of the citizens of Los Angeles."

Max Whittier's Life to be Told at Dedication

Pages from the life of the late M. H. (Max) Whittier, as related by Thomas A. O'Donnell, business associate and close personal friend of Whittier, will feature the formal unveiling on Monday, next, at Exposition Park of the memorial statue to him.

The creation of David Edstrom, sculptor, this memorial was sponsored by a committee which includes O'Donnell, as well as Gen. M. H. Sherman, E. P. Clark, Joseph B. Dabney, Chester Wallace Brown, Henry O'Melveny and Harry Chandler.

President of the American Bar Association Gurney E. Newlin is to act as master of ceremonies at the unveiling, while Rev. George Davidson, D.D., will deliver the invocation. Lewis W. Andrews will make a brief address, Gen. Sherman will make the formal presentation of the memorial to the Sixth District Agricultural Association, and, in turn, William M. Bowen will accept Edstrom's work for that body. Formal dedication is to be made by Newlin.

Theater's Safe Robbed of $650; Home Plundered

Burglars obtained $650 in cash from an office safe in the Golden Gate Theater at Atlantic and Whittier boulevards some time Wednesday night, according to a report filed at the Sheriff's office yesterday.

The loss was discovered yesterday morning by Richard Van Pelt, janitor. The burglars had gained entrance to the office by boring holes near the lock and manipulating the catch. The safe door had been pried from its fastenings by some powerful instruments, according to Deputy Sheriffs Jensen and Uzzell, who investigated.

Diamonds, clothing and other valuables were taken from the home of Charles Lotterman of 1313 Ramboz Place, while Mr. and Mrs. Lotterman were absent for a few hours, it was also stated. Entrance was gained by tearing a screen from a window and forcing the lock on a French door. The plunder was valued at $700.

WILL SHE FIND TRAIL OF HER PARENT HERE?

Mrs. Leota Scheetz

LONG HUNT FOR MOTHER STILL FUTILE

Portland Woman to Stay Here Despite Inability to Pick Up Single Clew

Undismayed by her failure yesterday to obtain a single clew to the whereabouts of the mother she has been trying to find for twenty years, Mrs. Leota Scheetz, who came here from Portland Wednesday to ask for local police assistance, declared her intention last night of remaining in Los Angeles indefinitely and continuing her search. Despite detectives' advice that she return to her home in Oregon and await word from them, she decided to stay in the belief she may still pick up the trail.

The mother she seeks is Mrs. Jenny Fray, from whom she was separated in Galena, Kan., when Mrs. Scheetz was only 2 years of age. An aunt with whom the baby was living told Mrs. Fray her daughter was dead and a few years later informed the child the mother had died. A family estate, Mrs. Scheetz charges, was responsible for the hoax. Since she learned the truth, twenty years ago, she has been hunting her parent.

The search led to the home of Henry H. Fray, 221 East Seventy-sixth street, who, it developed, had separated from the woman in 1904 and was divorced in 1909. With Detective Lieutenants Allen and Ackley of the Missing Persons' Bureau, Mrs. Scheetz questioned Fray again yesterday but he was unable to furnish them with a clew.

Rings Stripped From Fingers

A mysterious robber who entered the home of Mrs. L. Goodman, 249 Ocean avenue, Hynes, yesterday and stripped diamond rings valued at $1085 from her fingers is being sought by Deputy Sheriffs Hall and Large of the Norwalk substation.

According to Mrs. Goodman, the man knocked at the front door and, believing he was her husband, the woman opened the door. The man knocked her to the floor and removed her rings, Mrs. Goodman said.

Mrs. Frances G. Sanchez, a neighbor, hearing Mrs. Goodman's screams, came to her assistance, but the man was gone and Mrs. Goodman was lying on the floor in a faint, the report states.

Stage Mishap Injures Actor

John Litel, actor, suffered four broken ribs yesterday when a chair on which he was sitting on the stage of the Mayan Theater slipped into the footlight gutter and toppled him into the orchestra pit, during a rehearsal of the play "Squawk," in which he has been appearing. He was given emergency treatment at a private hospital in a near-by building and removed to his home at 246 South Coronado street.

John McDermott, author and producer of the play, jumped into the injured actor's role at last evening's performance and will continue to play it until Litel's recovery.

THEY

started with breakfast. But since then, Kellogg's Corn Flakes have gone clear around the clock—lunch, between meals, supper for the kiddies, bedtime—whenever appetite calls!

Kellogg's CORN FLAKES

★ Delicious with fruits or honey added!

DEFEAT OF PROPOSED LAW ASKED

Yankwich at City Club Speaks Against Pending Judicial Act Amendment

Opposition to the proposed Commonwealth Club plan of selecting judges (Senate Constitutional Amendment No. 3) was voiced at the City Club yesterday by Superior Judge Yankwich who declared that the people's adoption of this amendment "would create a judicial oligarchy by perpetuating incumbents in office."

"If the proposed measure should carry, it would mean a return to personal politics in judicial selections," said Judge Yankwich. "To defeat an incumbent, you would have to make a personal campaign and accuse him of specific acts of misconduct of a character which would render him liable to impeachment, and 'whispering campaigns' would become the order of the day.

"The bill is based on fear," he said. "It rests too much upon an undue fear for the future of our judiciary. Assuming that the quality of the judiciary has deteriorated in recent years, we are too much inclined to attribute it to popular elections. As a matter of fact, deterioration is somewhat evident among men in various walks of life. We live in a mechanistic and commercial age. Today we educate our youth in the art of money-making and sometimes even the gentle Nazarene is represented as a typical salesman and booster.

"The proposed measure proceeds from the distrust of the people and tends to increase that anti-democratic spirit which had its origin in the World War," continued the speaker. "It embodies an erroneous conception of the judicial process and could have originated only in the minds of persons who conceive of the judge as an automaton, grinding out judgements as from a coffee mill, from a mixture of laws and facts. It would place the judge in an ivory tower above the multitude. In the last analysis, judges are legislators and because they legislate, and because their social philosophy might influence their decisions, it would be ill-advised to adopt this plan, which, by denying them their 'fruitful contact with the changing social background out of which controversies arise,' would prevent them from being responsive to the changing and ever-growing spirit of the times."

NEWS OF THE CAFES

"The Sultan's Harem," elaborate posing tableau suggested by Barbarossa's famous painting of the same name in the Louvre, will be featured by the show girls in "Tropical Nights," new musical revue opening at the Pom Pom, Hollywood, tonight.

Dolores Delmar, blond model, will make her Pom Pom debut in this number, appearing as the sultan's favorite, with a group of girls in jade and rhinestone costumes.

CAFE MORE POPULAR

That the dining room of the Nikabob Cafe, located in Western avenue at Ninth street, is becoming a rendezvous for prominent social affairs is attested to by the recent parties and banquets. Last Sunday evening Nick Stewart entertained at dinner Al Rogell and Miss Sue Carroll, and Miss Margaret Morris, film star, entertained a party of friends. This evening Frank Partridge of the University of Southern California is giving a dinner in honor of Councilman Hall, who is a candidate for City Attorney.

GRID STAR HONOR GUEST

Russ Saunders, U.S.C. football star, will be honor guest this evening in the new Blossom Room of the Roosevelt Hotel in Hollywood when the fourth of the screen colony hostelry's college nights will be held.

Music for dancers will be provided by Henry Halstead's Victor recording orchestra. The usual Friday night dancing contest for collegians will be held with a beautiful prize to go to the winning couple.

SERENADES TO BE GIVEN

Mme. Helene has imported from Mexico City several native strolling street singers who will appear at her Paramount tea room near the Lasky studios daily from 6 o'clock until 9, and at the Rose Villa in Flintridge on Sundays from 1 o'clock in the afternoon until 9 in the evening. These troubadours sing also in the garden of the Villa on week days from noon until 3 p.m.

GALA FESTIVAL PLANNED

With a gala festival planned, another of the series of popular collegiate nights will be held this evening at the Montmartre with the Trojan Squires, sophomore honorary society of the University of Southern California, sponsoring the event. Lewis Gough, president of the organization, will be honor guest and master of ceremonies. The collegiate dancing contest will be a feature of the evening, with several specialty dances arranged by an internationally famous dancing team.

LARGE BANQUETS HELD

The two largest banquets held this week in the banquet room of Marchetti's restaurant, situated in Western avenue at Fifth street, were the Los Angeles Young Ladies' Institute No. 73 and the Wilshire Post of the American Legion. Business men, fraternal organizations and clubs find Marchetti's cafe not only a convenient place for banquets but dependable for quality foods and excellent service.

DOCTORS RESERVE TABLE

The Hollywood Plaza Pig'n Whistle boasts a Round Table which, when occupied, resembles an academy of medicine. No one can sit there unless invited to do so by one of the academicians. The following well-known doctors are to be found dining at this table: Louis J. Regan, Carl J. Rusche, J. Munebin, Paul B. Roen, Edward F. Ruth, E. J. Kvahulik, Crombie Nixon, A. E. Mark, Douglas MacMillan, A. M. Wilkinson, H. D. Thornburg, Rea Proctor McGer, Frank Chandler, F. A. Bricker and Joseph Jacobs.

The finest opal in the world has been unearthed at Lightning Ridge, N. S. W., Eng. It is six and one-half inches by two inches, weighs 790 carats and combines every color of the rainbow in shimmering perfection.

RADIO CHAINS VIE FOR BAND

Royal Belgians Will Tour America Soon

Musicians Due to Arrive in New York 15th Inst.

Journey to United States Sponsored by King

BY DR. RALPH L. POWER

Efforts are being made by both national radio chains, through the Belgian Embassy in Washington, to obtain the broadcast of the opening performance of the Royal Belgian Band, which is composed of musicians chosen from the King's Guard.

The group will make its first American tour this month under the patronage of King Albert and the Belgian Ambassador to the United States, Prince Albert De Ligne.

The band, which comes by special permission of the Belgian government, is due in New York on the 15th inst., when it will be met by a detachment of the One Hundred and Sixtieth Infantry, which fought in Flanders in the World War. Former Belgian Ambassador Baron de Marchienne is honorary colonel of the American organization.

The Belgian band was organized in 1831 and is directed by Capt. Arthur Prevost. Its repertoire includes the classics, popular airs and military compositions. The band contains strings as well as wind instruments.

SENATORS SPEAK ON RADIO SERIES

Senator Sackett of Kentucky, a Republican, and Senator Tydings of Maryland, a Democrat, will be the speakers during the coast-to-coast broadcast of "A Half-Hour with the Senate" today, beginning at 7:30 p.m., Pacific Coast time.

"Relations of the United States to Its Territorial Possessions" will be discussed by both speakers. The program is the third in the series recently inaugurated to enable political leaders at Washington to present both sides of important matters pertaining to the government.

"A Half Hour with the Senate" will be broadcast on the Pacific Coast through KHQ, Spokane; KOMO, Seattle; KGW, Portland; KGO, Oakland, and KPO, San Francisco.

THE RADIO DIAL Hour by Hour

KFI—640 K., 468.5 M.
KFWB—KPSN—950 K., 315.6 M.
KHJ—900 K., 333.1 M.
KMTR—KPLA—570 K., 526 M.
KNX—1050 K., 285.5 M.

(From programs submitted by stations.)

6 to 7 a.m.
KMTR—Louise Howatt, songs and piano.
KNX—Health exercises at 6:45.

7 to 8 a.m.
KHJ—Dr. Philip Lovell at 7:30; exercises.
KMTR—Program.
KNX—Exercises at 7:15 and 7:45 o'clock.

8 to 9 a.m.
KFI—Dobbsie's breakfast frolic.
KHJ—Verdugo Woodlands Breakfast Club;
KMTR—Program.
KNX—Prayer; phonograph records.

9 to 10 a.m.
KFWB—Harmony hour at 9:30.
KHJ—Records and talks.
KNX—Talks and music.
KPLA—Studio frolic.

10 to 11 a.m.
KFI—Home talks.
KFWB—Harmony hour.
KHJ—Agnes White, home talks.
KNX—Talks.
KPLA—Home talk.

11 a.m. to 12 noon
KFI—Sponsored.
KFWB—Adolf Dorenwend, pianist.
KHJ—Records; song writers, 11:30.
KPLA—Studio diversities.

12 noon to 1 p.m.
KFI—Reports, talks and music.
KFWB—Studio. (KPSN, 12:15-12:30.)
KHJ—Concert orchestra to 12:30; Los Angeles Times' world-wide news at 12:30.
KNX—Phonograph records; talks.
KPLA—Classical recordings.

1 to 2 p.m.
KFI—Talks and music.
KFWB—Talks; home talk, 1:30.
KHJ—Dance band; Charlie Wellman.
KMTR—Program.
KNX—Talks, 1:30.

2 to 3 p.m.
KFI—William Don and others.
KFWB—Art Pabst, banjo, and Ann Grey.
KHJ—U.S.C.; Florence Dobinson.
KMTR—Spanish program.
KNX—Talks and music.

3 to 4 p.m.
KFI—Irene Dalton and others.
KHJ—Elvia Allman's surprise hour.
KNX—Phonograph records.
KPLA—Claude Hammond, 3:30.

4 to 5 p.m.
KFI—Garden talk; Spanish lesson, 4:30.
KFWB—Talks at 4:30.
KHJ—City School Dept. to 4:30; council on international relations; by Dr. Roy Malcom, "Obstacles to World Peace."
KNX—Sponsored.
KPLA—Rheba Crawford; Edna McKee.

5 to 6 p.m.
KFI—Children's hour; orchestra.
KFWB—Talks and music.
KHJ—Quintet and others.
KNX—Talks and music.
KPLA—Story man; quintet at 5:30.

6 to 7 p.m.
KFI—Transcontinental.
KFWB—String music. (KPSN to 6:20.)
KHJ—Organ to 6:45; Times world-wide news at 6:45.
KNX—Organ to 6:30; string music.
KPLA—Studio dance orchestra.

7 to 8 p.m.
KFI—Transcontinental; light opera.
KFWB—Dance orchestra.
KHJ—Sponsored.
KMTR—New York program to 7:30.
KNX—Catholic prog.; string quartet.

8 to 9 p.m.
KFI—Max Dolin, Charles Gabriel, etc.
KFWB—Spanish program.
KHJ—Sponsored.
KMTR—Sponsored.
KNX—Frolic.

9 to 10 p.m.
KEJK—Cora Bird and orchestra.
KFI—Marguerite Le Grand.
KFWB—Dance and concert orchestra.
KHJ—Studio symphony.
KMTR—San Francisco program.
KNX—Frolic; fights at 9:45.

10 to 11 p.m.
KEJK—Musical comedy.
KFI—Trocaderos dance orchestra.
KFWB—Halstead's dance orchestra.
KHJ—Earl Burtnett's dance orchestra.
KNX—Fights to 10:30; orchestra.
KPLA—Studio dance orchestra.

11 p.m. to 12 midnight
KEJK—Russian stringed ensemble.
KFWB—Fox's dance orchestra.
KHJ—Earl Burtnett's dance orchestra.
KMTR—San Francisco program.
KNX—Gus Arnheim's dance orchestra.

12 midnight to 1 a.m.
KHJ—Showboat Trio and organ.
KMTR—Louise Howatt, songs and piano.
KNX—Studio dance program.

Good Music!

Sunday Evening at 7 P. M.

de Forest AUDIONS

A 43 piece military band conducted by ARTHUR PRYOR over the Columbia Broadcasting System

Tune in on Station KMTR

DE FOREST RADIO COMPANY
District Sales Office: Los Angeles, Calif.
908 San Fernando Bldg.
Phone: VAndike 5443

BEAN PERILS CHILD'S LIFE

Victim Nearly Strangled and Saved Only by Quick Operation

A dry lima bean lodged in the throat of Iona Grace King, 1 year of age, of 1023 East Forty-fifth street, yesterday. The child's life was saved only by prompt surgery. The lima bean had swelled until it nearly strangled the child.

Dr. Sebastian of Georgia-street Receiving Hospital performed an operation which removed the obstruction.

COUNCIL DENIES PROTESTS

The City Council yesterday denied the protests against the ordinance of intention for the improvement of streets in the Park Drive and Ewing Street Improvement District. Subsequently, a report of its Public Works Committee was adopted recommending the abandonment of the proceedings under the present ordinance which will provide that they be carried forward under the Vrooman Act.

OAKLAND COUNTY TO RALLY

The annual picnic of the Oakland County (Michigan) Society will be held Sunday at Sycamore Grove Park. In the call issued by Jesse Bird, president, members are urged to communicate the invitation to newcomers who have not registered.

TURNEY SCORES LAW PARASITES

Shyster Lawyer and Cappers Declared Menace

Jurist Addresses Members of Justinian Club

Widespread "Fixing" Also Roundly Flayed

Some of the evils that beset courts of justice in Los Angeles and some remedial measures were outlined to members of the Justinian Club yesterday at luncheon by Presiding Judge Turney of the Municipal Court.

"Shyster" lawyers, "fixers," "cappers" and professional bail bondsmen came in for a good share of the judge's remarks on necessary reforms. His plea was for a "square deal" for the courts as well as for people brought into court.

Considerable progress has been made along the road to reform, he said, but much more work must be done. He noted that one beneficial result of the Keyes tragedy is in an apparent awakening of influential men to the fact that they must do their share if the administration of justice is to be clean and effective.

"FIXING" FLAGRANT

The extent of "fixing" that has been going on was illustrated, he said, by the fact that in one year one attorney had obtained the dismissal of 165 cases against clients.

"And it could hardly be said that his success in this line was due to his extraordinary ability as a practicing lawyer," said Judge Turney.

As to the professional bail bondsman, he said this type of court parasite came into prominence locally about 1923. In earlier times the bondsman ordinarily was a friend or neighbor who had faith that the defendant would appear for trial at the appointed time, and was willing to pledge his cash or property on it. There was no thought of making money on his faith. Today the professional bail bondsmen are interested only in making the 10 per cent of the bail put up. They even go to the extent of virtually practicing law, Judge Turney said, by advising prisoners what to do and how to do it, and guarantee to carry them through the case.

In addition, Judge Turney said he had seen written agreements where prisoners agree with bondsmen to employ certain attornys, a vicious form of "capping" for attorneys of a type.

Another evil in the administration of justice, one that has grown up innocently, perhaps, is what the judge terms "the system of standardized crimes," particularly in the handling of crimes of bootlegging, gambling and prostitution. It has come to pass, he said, that standard fines are assessed by the courts for offenses in these classes of cases, so that promoters of these crimes figure on a sort of regular "overhead" charge for fines.

"They carry around the amount of the fine and are ready to pay at all times," said Judge Turney, "but I notice that they do not carry jail sentences around with them. I think they should be jailed instead of fined."

Judge Turney said that it will be very interesting to observe the developments if everyone will join, as rquested, in an honest attempt to enforce the Eighteenth Amendment, as has been urged. Also the effect of more adequate punishment for violations of the Volstead Act.

The speaker also discussed the need for more vigorous punishment of those responsible for traffic accidents, particularly those who are openly reckless drivers, or who drive cars while drunk. He suggested the urgent need of a night court; and said steps are being taken to inaugurate such a court in Los Angeles.

LOVE LOVED TOO MANY WOMEN

But He Didn't Show Her Any Love, Wife Charges, and Wins Divorce

Mrs. Cora R. Love, who asserted that her husband, John H. V. Love, was too successful in living up to his name in the matter of other women, was granted a divorce by Superior Judge Gates yesterday.

Mrs. Love's charges followed her husband's divorce complaint, in which he asserted she tried to poison him. These charges were not substantiated at the trial, however.

Mrs. Love, in proving her charges of cruelty, said her husband didn't kiss her for seven weeks after she came to California to live with him.

If you are determined to have a real radio set, try this. ☾ Ask any three Kolster Radio owners for the facts. They have nothing to sell but enthusiasm. ☾ Not only will you get *that* but probably in the very words that Kolster owners themselves have made famous as Kolster's slogan... *"Kolster is a fine set."* ☾ Do this today and you will want to see your Kolster dealer tomorrow.

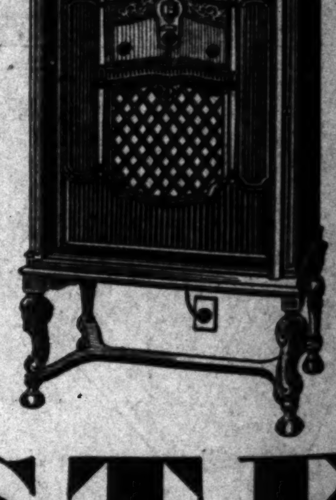

KOLSTER RADIO

MODEL K24 .. $375

This A. C. electric set has Kolster Dynamic Power Reproducer and Power Amplifier. Operates with 7 tubes, under single control, with illuminated dial. Ozark Walnut Cabinet of distinguished design. Price, less tubes, $375. Kolster offers a wide price range of distinctive models for A. C. or D. C. operation or for batteries.

Enjoy the Kolster Program every Wednesday evening at 10 p. m., Eastern Standard Time, over nation-wide Columbia Chain.

NAME CHANGED FOR NEW JOB

Virginia Bruce Signs Film Contract

Court Gives Approval

Virginia Briggs, to be known on screen as Virginia Bruce, affixes signature after Superior Juge Keetch approves contract.

VIRGINIA BRIGGS is not considered as good a name for a motion-picture actress as Virginia Bruce, it appeared in Superior Judge Keetch's court yesterday, where Miss Briggs appeared to have a film contract approved.

Miss Briggs, under the name of Bruce, is going to work for William Beaudine and Sam W. B. Cohn. A few weeks ago she arrived here from South Dakota. Mrs. William Beaudine met her.

"My dear, you have a perfect film face," said the director's wife.

Beaudine thought so, too, and Virginia got the job.

Problem Child to be Subject of Conference

Educators, sociologists and social workers were invited yesterday to attend a conference on the problem child to be held the 16th inst., in the Social Worker-Teachers' Institute, Chamber of Commerce Building. The conference is sponsored by the Board of Education and Los Angeles Chapter, American Association of Social Workers, and is called to evolve a plan whereby school-teachers and social workers of city, county, State and Community Chest institutions can co-operate in aiding the problem child.

Dorothy E. Wysor will preside at the morning session. The speakers are to be Louis Drury of the Child Protective Association; B. A. Reed, principal, Hollenbeck Junior High School, and Elizabeth L. Woods, director of psychology, city schools. R. R. Miller, superintendent of the Outdoor Relief Division, Department of Charities, and Assistant School Superintendent Catherine Carey will lead discussion.

Mrs. George Herbert Clark, a director of the Community Chest Federation, will be chairman of the afternoon session. Speakers are I. Irving Lipsitch, Jewish Welfare Organization; Vice-Principal Jessie R. Hanna, Manual Arts, and Rev. Charles Conaty, director of the Newman Club.

Air mail and passenger service has been inaugurated between Lima and Guayaquil, Peru.

Woman Burglar Hears Sentence

Mrs. Heath Van Rossum, 37 years of age, was sentenced to San Quentin prison yesterday by Superior Judge Murray on eight counts of burglary after her application for probation was denied. The term of the sentence is from two to thirty years with the exact time to be served left to the discretion of the State Prison Board.

Mrs. Van Rossum was accused of burglarizing numerous Los Angeles beauty parlors through a ruse, gaining access to dressing rooms under some pretext and then helping herself to any article of value that she could find.

According to the prosecution, Mrs. Van Rossum has been convicted of felony charges on two previous occasions and an effort will be made to establish this fact before the State Prison Board, which would require her to serve a minimum of fifteen years under the Habitual Criminal Act.

FUNERAL OF MRS. KUHRTS CONDUCTED

Mother of Railway Head Given Private Interment at Inglewood Cemetery

Last rites for Mrs. Susan Kuhrts, widow of Jacob Kuhrts and mother of George Kuhrts, president of the Los Angeles Railway Company, and one of the early res: ents of Los Angeles, was conducted yesterday at 1 p.m., from the W. A. Brown Funeral Chapel, 1815 South Flower street. Interment was private in Inglewood Park Cemetery.

Mrs. Kuhrts, who died Tuesday at her home, 1103 Araphoe street, at 81 years of age, had lived in Los Angeles sixty-eight years. She came from Southern Germany, via Panama, when she was 13. The trip across the isthmus was made by railroad. The family made their home in the then choice residential district on Los Angeles street between Rowena and Commercial streets. Later they moved to First and Main street. She was married to Mr. Kuhrts in 1865.

Mrs. Kuhrts leaves two sons and a daughter, George J. and Edwards E. Kuhrts, and Mrs. George E. Karsten. She was the grandmother of George J., Jr., and Jack C. Kuhrts, Mrs. Phillips Murray, Jack and Paul Kremple, and Mrs. Carl Trieb. She also leaves six great-grandchildren, two sisters, and a brother.

State Bureau Saves Money for Investors

Money or property to the amount of $36,400.15 was returned to investors through the intervention of Corporation Commissioner Friedlander and his staff during the month of February, a report issued yesterday revealed. The amount represents $1600 in property or cash returned every working day during the month.

The month's report also shows a material decrease in the time expended in handling applications for permits and orders. The total number of applications filed was 376, of which 187 were recorded by newly organized companies. The number of permits and orders issued was 359. A total of twenty brokerage firms and 661 agents applied for licenses.

Alhambra Boy's Death Decreed as Accidental

At an inquest yesterday into the death of Harry Rugh, 20 years of age, an Alhambra high school football player who was killed early Sunday, a Coroner's jury brought in a verdict of accidental death. The jury found that Rugh came to his death from internal injuries received when he fell five stories from the roof of a building at 746 South Coronado street after he had gone to the roof for a purpose not shown.

The youth's body was found lying beside the building. Three friends, Paul and Wayne Williams and Ed Clark, all of Alhambra, testified that he accompanied them to the apartment of Peggy Richmond and Pearl Baker for a party. During its course Rugh disappeared and was not again seen alive.

Bandit Suspect Held for Trial

Alfred O. Seaward, suspected "drunk bandit," of 1331 East Seventh street, yesterday was ordered held for trial in Superior Court on a charge of robbing the Bank of America branch at Western avenue and Washington Boulevard by Municipal Judge McGill. Bail was set at $5000.

L. B. McFadden, assistant manager of the bank, related how he was forced to hand the bandit $1410 in currency. He then obeyed the robber's order to lie flat on the floor while the latter escaped, he said. Dep. Dist.-Atty. Stahlman said that Seward won his title as the "drunk bandit" when he told police he became "lit up" on a bottle of wine before robbing the bank. An asserted accomplice in the robbery is still at large.

Radio Soprano on Air at Easter

Virginia Flohri, radio soprano who has participated in five Easter morning broadcasts, again will be heard at the Coliseum sunrise services on the 31st inst. She will be assisted by Dr. Ray Hastings, solo organist.

VIRGINIA FLOHRI

The radio program will begin approximately one hour before the sun rises, when the regular Coliseum services start. Among other features will be a concert by the Philharmonic Orchestra and selections by the glee clubs of the University of Southern California, with J. Arthur Lewis conducting.

WESLEYANS TO MEET

Dr. W. J. Davidson, president of Illinois Wesleyan University, will address former students now living in Los Angeles at a fellowship dinner next Monday at 7 p.m. at the Orange Grove Tea Shop, 645 South Flower street.

ARNAMA CLUB MEETS TODAY

Members of the Police Commission will be guests today of the Arnama Club at one of its regular meetings at the Alexandria. Roy Dawson, president of the club, will preside.

INNES SHOE CO.

Presenting 2 New Patterns

...HIGH in Style ...but LOW in Cost

Miss "Felice"

By contrasting the color of the laced-leather with the rest of the shoe...real charm resulted...

Your choice of

Sand... Blue or Red Kid ... with weave contrasting

All-white Kid ... self weave

$10.50

Miss "Polka"

A clever use of cut-outs and underlay achieves a striking and permanent polka dot effect...

Your choice of

Sand Kid ... Brown underlay

Slate Blue ... Dark underlay

Red Kid ... Sand underlay

Jasmine Yellow, Brown underlay

$12.50

INNES SHOE CO.

642 SOUTH BROADWAY

Hollywood Blvd. HOLLYWOOD

MEN'S STORE 216 W. Sixth

452 E. Colorado Street PASADENA

B. H. Dyas Co.

Hollywood at Vine — Seventh at Olive

Ask the Woman Who Has Been Here—

—she knows!

knows—

that not half the story has been told in the daily advertisements of this great sale—the Inauguration Celebration of "Two Stores to Serve You"

knows that she found group after group of unadvertised merchandise—fresh, beautiful valueful!

knows—

that she is glad she followed through the invitation to come and share in the appreciation values DYAS has made possible through weeks of intensive preparation in the country's finest markets

knows that just one year ago the DYAS Hollywood store opened—therefore this celebration of its outstanding success.

but, she does NOT know—

that today and tomorrow will find hundreds of new groups ready—some of them late in arriving, so late that they are just being unpacked as this goes to press

does NOT know that with selling so rapid and arrivals so fast that any word picture would be inadequate

and, she may not realize—

that it is most unusual to find in-season merchandise at end-of-season prices so early in the spring as this — and likewise equally unusual to find many summer fashions anticipated in this great selling

also, she may not realize just how fine are DYAS' stores — unless she already knows them—and to that end we extend a special invitation to new friends to visit us—at whichever store is more convenient—during

Dyas' Inauguration Celebration

of "Two Stores to Serve You"

ALL SALE GROUPS AT BOTH STORES

DAMAGE SUIT FILED

Woman Asks $203,500 as Result of Fall in Theater

Damages amounting to $203,500 are asked by Mrs. Irene Schwartz and her husband, Joseph Schwartz, of the Orpheum Theater in petitions filed in the Superior Court yesterday. Mrs. Schwartz asserts that she was injured seriously in the playhouse on June 18 when she fell down a flight of steps, and later had to undergo an operation.

Mrs. Schwartz asks $100,000 and her husband seeks to recover $103,500.

The plaintiff asserts in her petition, filed by Attorney Frazier McIntosh, that she was blinded by a brilliant light when she approached the top of the steps and mistook the marble step for a rug, which caused her to fall.

THREE MEN CONVICTED IN BANKRUPTCY FRAUD

Three men, accused of conspiracy to conceal assets in a bankruptcy proceeding of a clothing store at San Bernardino, were convicted by a jury yesterday in United States District Judge McCormick's court. They are E. B. Goodman, E. C. Gridley and J. G. Sims. They are said to have concealed about $25,000 in assets. They are to appear for sentence a week from today.

PROTEST HEARING DELAYED

Hearing of protests against the opening and widening of Raymond avenue from Eighty-third street to Manchester avenue was postponed yesterday by the City Council to the 21st inst.

Express-train service has been established between Mexico City and Acapulco, on the west coast of Mexico.

Injuries Fatal to Victim of Traffic Crash

Mrs. Lorraine Simmons of 550 Cottage avenue, San Bernardino, died last night in the General Hospital of injuries received last Monday in an automobile collision on San Fernando Road at Bradford avenue, Van Nuys. At the time of the collision Mrs. Simmons and three other persons were riding in a sedan driven by E. P. Bishop of 629 Fifteenth street, Oakland. The sedan collided with a Union Rock Company truck driven by Thomas W. Kingsbury of Van Nuys. At that time Kingsbury was served with a citation for reckless driving.

Deputy sheriffs yesterday were seeking a hit-and-run driver who on Wednesday night ran down and seriously injured Royal G. Wilke, a deputy city attorney, as he was repairing the tail light on his automobile at Colorado street and Foothill Boulevard, Pasadena. Wilke, who lives at 1285 Alpha street, Los Angeles, was treated for serious lacerations about the head.

According to Mrs. Wilke and V. R. Smith, a friend who was with them at the time of the accident, Wilke was thrown to the pavement by the passing car, which did not stop. Deputy Sheriffs Lindamood and Eberz were assigned to the case.

TULSA MAN SOUGHT

Frank A. Sharp, last heard of in Sierra Madre, two years ago, is being sought by his wife, Mrs. Blanche Sharp, 1118 East Fifth Place, Tulsa, Okla., according to a letter received by The Times.

Railway passenger cars of a line in England are to be covered with green cloth instead of paint and varnish.

PERRY OUTLINES RULE IN LONDON

Government Compared to That of Los Angeles

Councillor-Alderman System Prevents Internal Strife

City Corporation Survival of Bygone Days of Pomp

BY ALFRED P. PERRY

[Mr. Perry is an English newspaper man and holder of a Walter Hines Page Fellowship in Journalism, under which British journalists spend several months each year on the staffs of American newspapers for the consequent better understanding between the countries. At home Mr. Perry is one of the editors of Reuter's International News Agency. He will be a guest of The Times' staff for a month.—Ed. Times.]

A comparison between the governments of the cities of Los Angeles and London may be interesting not only for its own sake, but also because the English system has remained outwardly little changed for hundreds of years, while the method here represents an attempt of men unfettered by tradition to give reality to the ideals of democracy.

ALFRED P. PERRY

A description of the government of London is made complicated by the fact that the old city is distinct from Greater London and has an administration of its own handed down from the Middle Ages, when the citizens wrung special privileges from needy kings as the price of unloosing their purse-strings.

It may therefore be easier to take first the government of the Metropolitan area and compare it with that of Los Angeles. This city is governed by a Mayor elected by all the citizens for four years, and by a body of fifteen Councilmen elected for two years, each from a different district. But they are not necessarily in sympathy with the Mayor, whose policy they may oppose.

Metropolitan London has no Mayor. Matters of general interest such as education; tramways, drainage, fire protection, public health, town planning, etc., are dealt with by the London County Council. This body is composed of 144 Councillors elected for three years by the ratepayers of different districts, but it is not necessary for candidates to be residents of the district for which they stand.

The Councillors then choose twenty of their number to be Aldermen, who serve for six years. They elect a chairman. Thus there is no likelihood of serious differences between a Mayor and rival Council, for both chairman and Aldermen naturally represent the majority of the Council which elected them.

Now as to the different methods of discharging the many administrative duties of a modern city government. The Mayor of Los Angeles appoints a number of commissions to deal with matters affecting police, harbor, public works, parks, health, etc. Their appointments must be confirmed by the Council, but once in office they can only be dismissed by the Mayor. There is thus the possibility of a clash between commissioners and Mayor on the one side and the Councilmen on the other.

COMMITTIES DO WORK

In London duties of general interest are carried out by numerous committees appointed by the L.C.C. from among its own members. These committeemen may then name outside persons whose knowledge and judgment they consider valuable, and they have also the assistance of regular paid experts to advise on technical questions. The powers thus delegated by the L.C.C. are well defined and subject to the production of reports on action taken. Separate bodies such as the Metropolitan Water Board and Port of London Authority, on which the L.C.C. is represented, deal with matters outside purely London interest.

For matters of more local interest Metropolitan London is divided into twenty-eight boroughs, each with a borough council of not more than sixty members who appoint one-sixth of their number to be Aldermen and also elect a Mayor. They are elected by the rate-payers of their borough every three years.

The borough council is responsible for local services, such as lighting, cleaning of streets, public baths, libraries and the collection of rates for the L.C.C. and certain other bodies. Many supply power and light from public plants managed by the council. Unlike the police of Los Angeles, the constables of the Metropolitan Force are not under the control of the municipality but of the central government. This really means that they are under the Commissioner of Police, an official appointed by the Home Office, and recent criticisms of some of their methods have laid the blame partly on the fact that they are not under popular control, as they are elsewhere in Britain.

TAX BASED ON RENT

The money for these widespread activities is raised partly from government "grants in aid" for services connected with education and similar matters, but chiefly from the rates. These are levied on the gross estimated rental; that is to say, the rent at which a property might "reasonably be expected to let" from year to year, less allowances for repairs and insurance. I understand that this system is different from that in force in Los Angeles, where the rates are levied on a certain proportion of the total value of the property.

For years the distribution of the burden of the rates has been a burning question in London, and especially since the collapse of the post-war boom in 1921 threw thousands of men on the streets. Hitherto relief to the destitute has been carried out by thirty-one boards of elected guardians, each in charge of a poor law "union" or parish, on which they levied a rate in accordance with the number of poor to be supported. When unemployment suddenly rose to more than 1,000,000 this system, which had been devised a century ago, naturally broke down. The burden of supplementing the meager insurance benefit to save the health of the unemployed from becoming undermined by semistarvation and of supporting those who for various reasons were not entitled to draw relief from the State fell heaviest on the poorer unions which were least able to bear it. This led to widespread protests, and the whole system of poor law guardians has now been swept away, the administration of poor relief being handed over to the county and borough councils.

OLD DAYS RECALLED

No account of London's government would be complete without a reference to that picturesque survival of a bygone age, the Corporation of the City of London, with its Lord Mayor and Aldermen who delight the eyes of citizens with their mediaeval pomp and circumstance. The Lord Mayor, whose office dates direct from the days of King John and Magna Carta, presides over a Corporation of twenty-six Aldermen and 206 Councilmen, all elected annually. Their duties are very similar to those of a borough council, but the city unlike the great metropolis outside controls the police within its limits.

The Lord Mayor is chosen each Michaelmas by a body of the Aldermen and his procession in state November 9 to take the oath of office at the Royal Courts of Justice is one of the most famous sights of London. First comes a squadron of cavalry, the red and white pennons of their lances fluttering gaily in the wind; then a red-faced band blowing with might and main; behind them tramp more troops, boy scouts, naval cadets and detachments from the great city guilds brightly clad as in the days of Merrie England. Then come rumbling great wagons carrying scenes from the history of the ancient companies which have played such a part in the history of their city—the Worshipful Company of Fishmongers, the Vintners, the Broderers, the Loriners and many others whose romantic names disguise their modern calling.

After them come more troops and bands then the great gilt Lord Mayor's coach with its noble horses and magnificent coachman in snow-white wig and great three-cornered hat. The crowds along the sidewalks wave hats and handkerchiefs and cheer, released for a few brief minutes from the drab monotony of the present by the history which has come to life before them.

HE WILLED IT SO BUT LAW SAYS NO

Efforts of the late John J. O'Connor to give his property to his landlady, Mrs. Eve A. Madison, failed because a will was not properly executed, it developed after a trial in Superior Judge Westover's court yesterday.

According to Mrs. Madison, O'Connor, just before he died, asked her for a piece of paper and had her write "I wish to leave everything I own, also my insurance money, to Mrs. Madison." O'Connor was too weak to sign his name, so he made a mark.

Frank Bryson, public administrator, who handled O'Connor's estate in the absence of relatives, refused to recognize the document either as a will or a deed of gift, and Deputy Counsel Prichard was appointed to represent the public administrator in a suit brought by Mrs. Madison against the county to collect the $1210 that O'Connor had in three banks. Judge Westover decided that an automobile worth $25 was all of O'Connor's property Mrs. Madison could legally claim, as a pink certificate of ownership had been properly transferred.

The money will be divided between a sister in Massachusetts and a brother in Ireland, Administrator Bryson said.

SUNSHINE ENTICES OPERA STAR HERE

Florence Macbeth

The curative and restful properties of California sunshine yesterday brought to the city Miss Florence Macbeth, coloratura soprano of the Chicago Civic Opera Company. Miss Macbeth has just concluded her season in Chicago and while she probably will appear in several recitals it will be, as she explained yesterday upon arrival, over the Union Pacific, "just to keep my voice in training."

Miss Macbeth first attracted attention in London and made her American debut in 1914 in the role of Rosina in "The Barber of Seville" with the Chicago Grand Opera Company. She subsequently has appeared in most of the important operatic roles and in practically every city of consequence in this country and Europe.

"But it was California and your glorious sunshine which brought me to the Coast," she said.

Miss Macbeth is accompanied by George Roberts, her accompanist in concert work.

Program Honors Anniversary of Czech President

Several hundred Czechs of Los Angeles met last night at the University of California at Los Angeles to participate in a program conducted under the auspices of the faculty of the university in observance of the eightieth birthday anniversary of Thomas Garrigue Masaryk, President of Czecho-Slovakia.

Dr. Ernest Carroll Moore, director of the university, presided at the meeting and lauded the Czech President for the work he has done in making a state of the European country, which for many years had waged a battle for independence.

"There is nothing greater a man can do than create a state," Dr. Moore declared. "President Masaryk is one of the greatest men alive today. He is a teacher and as such has brought honor to the teaching profession."

Many of those attending the program appeared in native costumes of Czecho-Slovakia. Folk songs and the Czechs' national anthem were sung in the native language.

Other speakers on the program included Miss Madaline Veverka, W. C. Shelton, Prof. Malbone, W. Graham, and Felix B. Janofsky, local Czech consul.

Hess President of Contractors

George Hess was made president of the Southern California Chapter of the Associated General Contractors of America at the annual election held in the Jonathan Club last night.

Hess succeeds E. A. Irish, retiring president. Harvey R. Field was elected vice-president, and Charles U. Heuser, secretary-treasurer.

Discussion was centered about a new bill to be drafted requiring stricter control of building trades as a measure of protection for both the public and contractors.

The following were made directors: J. C. Bannister, K. R. Bradley, Harold Crowell, C. L. Wurster, James Lynch, E. A. Irish, Peter L. Ferry, George R. Welsh and C. A. Spicer.

A tobacco manufacturer in England has created a trust fund of almost $2,500,000 to be given to hospitals and homes for orphans and crippled children in the course of the next twenty years.

WARNERS HAIL THE SPECTRUM

All Future Films Will Have Both Sound and Color; James Barton Acts in New Picture for Famous; Mme. Nazimova Returning to Movies

BY GRACE KINGSLEY

A perfectly natural color photography is at last to be added to the realism of the talking pictures!

And it is the Warner Brothers, those enterprising souls who gave the world the first talking pictures, who are giving the world also this last touch of realism.

Jack Warner, who has just arrived from New York after a business trip of several weeks' duration, yesterday made the announcement.

"Through the perfection of a new natural-color process," said Warner, "which photographs colors absolutely, we feel that we have passed another milestone in motion-picture progress."

It is said that one of the principal assets of the new color process is that it requires no more time than is ordinarily taken during the filming.

"Exhaustive tests have convinced us," declared Warner, "that this new color development is far superior in quality to any thus far brought out. We consider its combination with the talking picture the most important recent development in the picture field."

The new color photography is even now being used in "On With the Show," filming of which started a few days ago, with one of the most notable casts which has ever appeared on the screen.

Color will fill an important place in new Warner pictures, with practically all of them done in both color and sound throughout.

Warner conferred in New York concerning the schedule for the current season. Hits of the stage and musical comedy will be put into production at Warner Brothers and First National studios shortly.

JAMES BARTON WILL PLAY LASKY TALKER

James Barton, stage and vaudeville star, is creating such a favorable impression on Paramount studio officials with his former two-reeler just completed and called "Moonshine," that he has been signed to make another short subject in blackface, called "Africano."

JAMES BARTON

S. Jay Kaufman, who directed "Moonshine," will also direct this one. "Africano" will have the setting of a Harlem cafe, and Barton will be supported by a cast of about forty entertainers, mostly recruited from Harlem. The picture will be made in New York.

Nazimova Returns to Movies

Mme. Alla Nazimova, the brilliant Russian actress who left the movies cold about five years ago, is to return to them, now that the talkers are in.

It is understood that Mme. Nazimova will make a picture independently, to be released through Columbia. The subject is not yet disclosed.

Pola Negri in Berlin

That Pola Negri is still a tremendous favorite abroad is demonstrated by the fact that she has been engaged to appear in a German picture with a salary which will net her $75,000.

POLA NEGRI

Report has it that Miss Negri at one time desired to capitalize her own company in Paris, but was dissuaded by friends, who advised her that her popularity was still so great, as the event proves, that she should not risk her own money in a venture the business details of which she was ignorant.

Paul Stein With Gloria

"Queen Kelly" and Gloria Swanson have certainly enjoyed a variety of prime ministers. Otherwise directors. First there was Erich Von Stroheim, who directed the picture in its action features, and who deserves naturally most of the credit. Then Eddie Goulding took it over for final scenes. And now comes the announcement that Miss Swanson has signed Paul L. Stein as director for the dialogue version of the production.

GLORIA SWANSON

Adapted from Von Stroheim's original story, the audible version of "Queen Kelly" has been in preparation ever since the completion of camera work on the silent picture more than a month ago.

Stein, an Austrian by birth, is regarded as being particularly well fitted to direct the story, which has its setting in Germany.

Carl Laemmle Returns

Carl Laemmle, Sr., president of Universal, is returning to Hollywood tomorrow following a several weeks' stay in New York, during which, as we all know, he skillfully manipulated the acquisition by Universal of the talking rights to "Show Boat."

What other things he accomplished in the East we shall have to wait to see him to find out.

In the meantime, during his stay in New York, Carl, Jr., managed to keep Universal matters here running smoothly.

John and Dolores Soon

The honeymoon trip of John Barrymore and his bride, Dolores Costello, soon will come to an end. The pair are now somewhere in Southern Pacific waters, cruising in Jack Barrymore's yacht.

DOLORES COSTELLO.

Miss Costello's next picture for Warner Brothers is scheduled to start on the 25th inst., and it is understood that the pair will return about the 20th. The last heard of them, they touched at South American ports.

Aileen Carlyle With Fox

Aileen Carlyle, we have just learned, has signed with Fox for an important role in Raymond Cannon's picture, "Joy Street," featuring Lois Moran and Rex Bell.

Joseph Jackson Renews

Joseph Jackson has been re-signed by Warner Brothers on a long contract to write dialogue and stories. He has just completed Al Jolson's next starring vehicle.

BARROWS SQUELCHES JOB RUMORS

Educator Denies He Has Been Offered Governor's Post in Philippines

Dr. David P. Barrows, former president of the University of California, yesterday denied rumors that he is considering an offer of appointment as Governor-General of the Philippine Islands, as he boarded a Southern Pacific train to return north.

Recurrence of the rumor gained ground yesterday morning when the university newspaper, The Daily California, appeared containing an article quoting Dr. Barrows as saying "the president," may have an announcement to make within a few days.

Dr. Barrows, now head of the political science department of the university, explained that his statement was misunderstood, and that he referred to the university president and not President Hoover.

The rumor has gained headway since Dr. Barrows indicated he is planning a trip to Washington. The trip, however, is in connection with university affairs, he said, and added that it will not be made for some time.

"I am not contemplating an immediate trip to Washington. Neither am I considering any offers from the diplomatic service," he stated.

The educator has on several occasions been considered for the Philippine post.

FRESHMEN TO DEBATE

Effect of Football on Study to be Discussed

The question, "Resolved: That the present emphasis on intercollegiate football is subversive to the fundamental aims of education," will be the subject of a debate on April 2 between the freshman debating teams of the University of California, Berkeley, and the University of California at Los Angeles, the forensics contest to be held in Berkeley, it was announced yesterday at U.C.L.A. Kenneth Goodman, freshman debate manager, is in charge of the squad of fifteen men that is preparing to present negative arguments on the question, and will conduct final tryouts next week to select the team to represent U.C.L.A.

Of the estimated population of 600,000 in British Columbia, more than half, according to a recent census, reside in Greater Vancouver.

BURRO ATTACKS SMALL CHILD

Little Richard Bisbines, 2½ years of age, probably will not soon wander from his front yard again. In one of the strangest encounters on local records he was hurt painfully yesterday when he tried to make friends with a burro in a field on Inglewood Boulevard, and collected a score of bites for his trouble. Only the timely intervention of two passing motorists is believed to have saved the child from further torture and possible death.

With C. M. Lamb of San Bernardino, Lew S. Summers of 211 Bimini Place was driving to Redondo Beach when he observed the burro viciously lashing the child about with its teeth. An airedale dog furiously was trying to scare the animal away. The men seized sticks and beat the burro into submission. Then they rushed the terrified baby to the Hawthorne Hospital, where Dr. L. W. Fate treated his wounds and sent him home to his parents at 912 West Inglemar street.

Motorcycle officers went gunning for the burro, armed with a warrant charging mayhem.

Theaters—Amusements—Entertainments

HENRY DUFFY THEATRES
EL CAPITAN — Hollywood Blvd. near Highland — Granite 1147
LAST 2 NIGHTS "LIGHTNIN'" with PERCY POLLOCK
Next Sunday Matinee — Henry Duffy Players present EMMA DUNN in the season's best comedy "COURAGE" with Edwin Mills

PLAYHOUSE — Henry Duffy Players present MAY ROBSON in "MOTHER'S MILLIONS" — Her greatest comedy success
PRESIDENT — Henry Duffy Players present a startling mystery play "THE SKULL" — Shivers, Shakes, Shrills

ORPHEUM — Radio-Keith-Orpheum Major Vaudeville
Miss RAE SAMUELS — GRACE HAYES & NEVILLE FLEESON — JACK BENNY • FOY FAMILY

HILLSTREET — Radio-Keith-Orpheum Vaudeville & Photoplays
VANESSI — HOOPER & GATCHETT — SCOTT SANDERS and other features — 35¢
On the Screen PHYLLIS HAVER "The Office Scandal" with RCA Photophone — Talking & Sound

WARNER BROS. THEATRE in Hollywood
Last 9 Days TEXAS GUINAN in "QUEEN OF THE NIGHT CLUBS"
Coming Mar. 15 — DAVEY LEE in "SONNY BOY"

BELASCO — "FRONT PAGE" by Ben Hecht and Charles MacArthur — Special Midnight Show Tomorrow
FAREWELL PARTY TO "FRONT PAGE" CAST MIDNIGHT SATURDAY BY STARS OF L. A. THEATRES. SEATS SELLING.

MILLION DOLLAR — "The DOCTOR'S SECRET" — Mats. 25¢ — Nights 40¢

POM POM — Revealing Hollywood's most beautiful girls

LINCOLN THEATRE — LAFAYETTE PLAYERS — All Star Colored Cast present "IRENE" — That musical hit!

FOLLIES BURLESQUE — 80 — People — 80 — 40 Dancing Beauties 40

"NO ONE CAN AFFORD TO MISS IT" Says LOUELLA PARSONS in the EXAMINER
"MOST SIGNIFICANT MOVIETONE PICTURE TO DATE" Says KEN TAYLOR in the EXPRESS
"SPLENDID . . . A BIG ATTRACTION" Says ELEANOR BARNES in the NEWS
HEARTS IN DIXIE
WM. FOX'S ALL-TALKING-DANCING-SINGING TRIUMPH
"ENTERTAINMENT FROM START TO FINISH" Says LLEWELLYN MILLER in the RECORD
"RARE . . . A PICTURE LIKE NO OTHER" Says EDWIN SCHALLERT in the TIMES
"HAUNTING SPIRITUALS—TYPICAL DARKY COMEDY" Says SPECTATOR in the HERALD
CLARK AND McCULLOUGH — ROBT. BENCHLEY — 35¢ Till 1 P.M.
UNITED ARTISTS THEATRE

Attention Los Angeles Theatre Goers!
It has been persistently rumored throughout the city that "Squawk," the sensational play by John McDermott, now running at the Mayan Theatre, has been or is to be closed.
We take this means of notifying you that the statement is untrue and not founded on fact and that "Squawk" continues to entertain and amuse those of the public who relish a fast-moving, spicy, straight-from-the-shoulder play.
(Signed) JOHN McDERMOTT, Author and Producer

MIDNITE MATINEE — 11:30 P.M. SATURDAY
GUS EDWARDS, famed musical revue producer, guest of honor — ARMIDA — JOHN T. MURRAY — VIVIAN OAKLAND — Guest Artists
"BROADWAY MELODY" and SID GRAUMAN'S WONDER PROLOGUE
ALWAYS GOOD SEATS MATINEES
GRAUMAN'S CHINESE THEATRE

PHILHARMONIC AUDITORIUM—5th at Olive
L. E. Behymer presents
Chicago Civic Opera Co.
TONIGHT 8:00 "NORMA"
Raisa—Marshall—Mojica—Baromeo—Glade—d'Hermanoy — Giorgio Polacco conducting
SAT. MAT. "THAIS"—Garden—Mojica—Formichi—... conducting.
SAT. EVE. "FAUST"—Mason—Hackett—Bonelli—Lazzari—... conducting.
MON. EVE. "LOHENGRIN"—Olszewska—Claire—... Baromeo—Weber conducting.
Tickets $1.50, $2, $3, $4, $5, $6. Boxes and loges $16. ... Auditorium; Wiley B. Allen, 720 S. Broadway.

MISSION PLAY — San Gabriel — 18th Season — Now Playing

PANTAGES — LEE MORSE, Exclusive Columbia Artist — PANTAGES VAUDEVILLE — UNIVERSAL TALKIE "THE SHAKEDOWN" — Noon Price 25¢ except Sun. & Holidays

FIGUEROA PLAYHOUSE — NANCE O'NEIL in "The HOUSE OF WOMEN" — Based on Bromfield's popular novel "The Green Bay Tree"

VINE STREET THEATRE — Just for Fun "WEAK SISTERS"

The Tower — Last 2 Days — FANNIE BRICE will entertain you for 1 hour and 45 minutes in "MY MAN" — Starting Monday

LAZARUS' ALHAMBRA — 731 S. Hill St. — "WHITE SHADOWS IN THE SOUTH SEAS"

AN AFFORD TO MISS IT" ... PARSONS in the EXAMINER
MOVIETONE PICTURE TO DATE" ... TAYLOR in the EXPRESS
... A BIG ATTRACTION" ... NOR BARNES in the NEWS
ARTS ... IXIE
ALKING-DANCING-SINGING TRIUMPH ... ENT FROM START TO FINISH" ... ELYN MILLER in the RECORD
A PICTURE LIKE NO OTHER" ... IN SCHALLERT in the TIMES
UALS—TYPICAL DARKY COMEDY" ... PECTATOR in the HERALD
35c TILL 1 P.M.
ARTISTS THEATER
...on Los Angeles ...eatre Goers!
...sistently rumored throughout the ...k," the sensational play by John ... running at the Mayan Theatre, ... be closed.
...eans of notifying you that this ...ue and not founded on fact and ...continues to entertain and amuse ...ublic who relish a fast-moving, ...om-the-shoulder play.
...J. JOHN McDERMOTT Author and Producer
...E MATINEE ... 30 P.M. SATURDAY
BROADWAY MELODY AND SID GRAUMAN'S WONDER PROLOGUE ... GOOD SEATS MATINEES ... CHINESE
AUDITORIUM—5th at Olive ... Civic Opera Co ... "NORMA"
...NCE O'NEIL The ... SE OF WOMEN
...SISTERS
...NNIE BRICE ... MAN"
BURLESQUE THAT IS DIFFERENT ... SOUTH SEAS

The Talk of the Town
EVERYBODY'S talking about "Strange Interlude." At smart dinner parties, in business offices, in clubs, on the golf links, over the bridge tables, people are discussing this extraordinary play that has set the whole continent to speculation over its significance. What is its value morally, dramatically, aesthetically?
THERE are so many diverse viewpoints on this most talked-about play of the decade—it strikes so deeply into so many aspects of human life—that discussion of it is always profitable.
"STRANCE INTERLUDE" has brought forth emphatically diverse judgments from every quarter. It cannot be denied that some people intensely dislike the play. Many others like it intensely. But no one remains unmoved by it. No one ever thinks it is just "so-so." Opinions about "Strange Interlude" are always intense, one way or the other.
AND SO, in view of the high interest in the play, its unprecedented success here and in other cities and the eminence of its author and players, a symposium will be held on this subject on Monday afternoon at 2:30 in the Biltmore Theater ... representative discussion, free to the public. Edwin Schallert of the Times, Florence Lawrence of the Examiner, ... Barnes of the News and other dramatic critics are expected to elaborate their opinions. The debate will be presided over by Kenneth Macgowan, distinguished dramatic critic of New York.
UPTON SINCLAIR, internationally-known author, will speak on the sociological aspects of the play.
PAUL JORDAN SMITH, author of "Nomad" and other books, will talk on the literary qualities of the play. The Rev. William C. Isett of the Union Church, Carthay Center, will represent the clergy.
DR. A. J. ROSANOFF, celebrated psychiatrist, will discuss the play from the psychological point of view. Other speakers will be announced shortly.
IN THE MEANWHILE, despite the divided opinions, the public is thronging the performances at the Biltmore. The engagement is limited. Good seats are at the box office for all performances.
The Theatre Guild of N. Y. Presents EUGENE O'NEILL'S Great Play
STRANGE INTERLUDE
5:30 P.M. Every Day But Mondays. Late-comers will not be seated except between the acts.
BILTMORE THEATRE 530 West 5th | Dinner Intermission 7:40 to 9, Final curtain 11 p.m.

MASON LAST 2 DAYS
D'OYLY CARTE OPERA CO.
TONIGHT—RUDDIGORE
TOMORROW MATINEE and EVENING "TRIAL BY JURY" and "PIRATES OF PENZANCE"
NEXT MONDAY ... WEEKS ONLY ... MAIL ORDERS NOW
AMERICA'S INIMITABLE STAR WM. HODGE In His Greatest Success STRAIGHT THRU THE DOOR A SMART MYSTERY COMEDY
Paramount
CONGRATULATIONS! AL CHRISTIE YOUR PARAMOUNT QUALITY
ALL ACTION TALKIE "The CARNATION KID" STARRING DOUG. MacLEAN is certain to start a vogue of Talkie Comedy Thrillers—But it will be hard to imitate!
CRINOLINE vs. JAZZ
MILTON CHARLES Popular Organ Concerts at Every Performance
GEORGE DEWEY WASHINGTON IN PERSON
ENDS MON. MAR. 11TH "DIVINE LADY"
FOX CARTHAY CIRCLE
STARTS TUES. MAR. 12 Romance— DOUGLAS FAIRBANKS IN "The IRON MASK"
SEATS NOW FOR ALL PERFORMANCES

"CARNATION KID" LIGHT AMUSEMENT

Douglas MacLean Appears in Part-Talkie of Crook Life at Paramount

BY MARQUIS BUSBY

All it takes to be a first-class gunman is a white carnation in the buttonhole. At least that is the impression gathered from "The Carnation Kid," which opened yesterday at the Paramount Theater.

However, the picture deals with the underworld and the racketeers in a light comedy manner, and is not to be taken seriously. Douglas MacLean, in the title role, reveals that he is a clever comedian with a good voice, whereas he was formerly just a clever comedian in the days when the lady next to you read the titles aloud to little Willie.

There are several dialogue sequences, effective on the whole, but it becomes increasingly difficult to adjust one's self to sudden silence after spoken words. It is for all the world as if a lecturer had been stricken with laryngytis in the midst of his speech.

"The Carnation Kid" deals in sprightly fashion with the adventures of a young typewriter salesman in the town of Chatham, which is in the throes of a battle between the forces of law and order and an underworld king. The bootleg boss is expecting a Chicago gunman, the inventor of a silent machine gun, to remove a few of the more annoying reformers. The gunman is to be known by his white carnation. Off the train steps MacLean, anxious to sell twenty-five typewriters in Chatham, and wearing a white carnation, the gift of a beauteous damsel on the train. Gangsters are trusting souls, you know, and MacLean is taken for the gunman. When he talks about the silent action of his machine and the fact that it never jams, the big boss is impressed—so impressed, in fact, that he buys twenty-five. The salesman incidentally cleans up the town and marries the daughter of the chief reformer, but not without some exciting experiences.

Rapid action, bright dialogue and clever comedy all help to hide the fact that "The Carnation Kid" is a formula story of the old hokum pattern. Two examples of bad photography are decidedly jarring.

MacLean's pictures are always entertaining and this is no exception. It evoked considerable hilarity at times yesterday.

In the supporting cast Lorraine Eddy scores as the girl friend of the underworld boss. Her voice is excellent, and her comedy is of distinctly high caliber. In appearance and technique she is not unlike Lilyan Tashman. Frances Lee, who appears opposite the star, is right there with the pulchritude, but her acting is stilted at times. Charles Hill Mailes does nicely with a political harrangue at the close of the picture, and William B. Davidson is in character as the bootleg king. Francis MacDonald appears as the genuine Carnation Kid, and others in the cast include Carl Stockdale as the unctuous "Deacon," Maurice Black and Bert Swor, Jr.

Direction has been capably handled by E. Mason Hopper. Alfred A. Cohn, I believe, is responsible for the dialogue.

"Crinoline vs. Jazz," the Publix stage revue, presents in pleasing fashion the dances and melodies of long ago contrasted with the "vo-de-o" songs and the acrobatic dances of today. Bayes and Speck provide some distinctive comedy and manage to stop the show. Their patter is silly and sure-fire. Chapman and Snyder are exceptional dancers, while John Quinlan and Nell Jewell hold up the vocal end of the entertainment.

George Dewey Washington appears again this week, choosing "Blue Shadows" as his song offering.

The program is completed by a Milton Charles organ number, and the Paramount News.

WHITESIDE COMING IN NEW PLAY

"Royal Box" Announced for Mason Presentation April 1

Walker Whiteside is booked to appear at the Mason Theater for two weeks, commencing April 1, in his latest play, "The Royal Box," which has enjoyed a run at the Belmont Theater in New York. This amusing comedy is from a work of Alexandre Dumas, and the critics of the many papers in New York were generous in their praise of the star and his production, the New York Evening World expressing itself by saying, "Mr. Whiteside in as delightful a play as the present season affords anywhere on Broadway."

The character of James Clarence is said to afford Walker Whiteside a splendid opportunity for the display of his ability, permitting him, as it does, to shine in the realms of royalty. He basks in the favor of H.R.H., the Prince of Wales, and later dazzles all London from the stage of the Drury Lane Theater. James Clarence was known as the Lovelace of Three Kingdoms, and was said to rival his friend, the Prince, in his many amours, both in court society and behind the scenes of Drury Lane.

Associated with Whiteside will be found one of the finest organizations it has been possible to obtain. In the long list of players may be mentioned Miss Franc Hale, Lulu Mae Hubbard, Daisy Belmore, Paul McGrath, Charles Penman, Alexander Frank, Maurice Kuhlman and Frank Henderson.

Barrie Talking Film Acquired

"The Doctor's Secret," Paramount's 100 per cent dialogue effort, ushers in the new all-talking policy at Lazarus's Million Dollar, beginning a week's engagement today. Ruth Chatterton, Robert Edeson, and H. B. Warner are featured in the cast.

"Abie's Irish Rose"

Nancy Carroll

Is the shamrock miss of the title, in the Paramount picture made from Anne Nichols's celebrated comedy. The sound version of "Abie's Irish Rose" will be the attraction at the Criterion Theater commencing today, with Creatore and his band featured in the same show.

"RUDDIGORE" MUSICAL GEM

D'Oyly Carte Company Reaches New Heights in Latest Production; Enthusiasm Rampant

BY ISABEL MORSE JONES

All the jolly old tars in town and Hollywood hove to at the Mason last evening to witness the woes of the Baronet of Ruddigore, or the Witch's Curse. It was an actor's audience and the D'Oyly Carte company played up to it. Encores were frequent and enthusiasm was rampant. It was real opera with the boredom left out. There were ditties, there were ballads and there were plenty of those intriguing patter songs that tickle the ear and quicken the brain cells in Gilbert and Sullivan's masterpieces, but above all there was superlative singing, an orchestral background worthy of respect and acting that smacked of the school of Sir Henry Irving.

"Ruddigore" might have a run in Los Angeles to equal its famous long New York run during the post-war period, if the company could stay. Those who know about these things in advance were in the audience last night and there was no mistaking their approval. It is a pity only one more performance, to be given tonight, is vouchsafed us, for this production is by far the best that this excellent company of English singers has given here.

Henry Lytton does Sir Ruthven disguised as Robin with a rare flavor of mellow humor. His brother, the dauntless man-o-war's man played by Charles Goulding with a rollicking air, is an alluring sailor who pipes a wicked dance and has a bo'sun's vocabulary that is worth any man's attention. The jaunty air of his little Rollo hat is an achievement and his little blue jacket could have graced the demure boy-child of Victoria.

The wicked baronet who turned into a district visitor with the most delectable capers was done by Sydney Granville to the queen's taste. Darrell Fancourt sang the part of the twenty-first baronet who "was hung in a bad light" and returned to stop the show in the gallery scene with a song of the night winds' howls in a bass-baritone voice of unusual beauty and resonance set off by a dramatic flair that stamped him as an artist.

Rose Maybud was a dainty charmer as played by Marjorie Eyre, and her delicate airs were enhanced by an attractive coloratura quality and hands that moved most expressively.

Bertha Lewis displayed her rich contralto to even better advantage than in "The Gondoliers," and quite lost herself in the part of the old maiden lady Hannah. She is an outstanding actress.

Beatrice Elburn did the ridiculous part of Mad Margaret so well as to make it unforgettable. Her restraint and her witty motions made one realize that "this is the sort of thing that takes a deal of training."

Directed by Harry Norris, the entire company were up to concert pitch last night. Five times the audience demanded the lovely a cappella madrigal with the Handelian theme and every time the chorus responded with the subtle differences that make a truly scintillating performance.

WICKED BARROOM MELODRAMA GIVEN

Pasadena Players Re-create "Ten Nights" for Edification of 1929 Audience

BY KATHERINE T. VON BLON

Pasadena Community Playhouse has forgotten for the moment that it is the home of the aesthetic drama. Perish the thought; for a traveling one-night, barnstorming company has taken possession of the boards and the wicked old melodramatic temperance thriller, "Ten Nights in a Bar-Room," by William W. Pratt, is raging its way across a stage once sacred to the cause of art.

There were all the concomitants of a one-night stand; the local piano player, the town drunkard who insisted upon vociferous comment until he was finally ejected from the audience, protesting that "It's too bad that they won't let the only drunken man in the audience see this temperance play, because I'm the one what needs it." And there was also the monstrous curtain, painted in the best billboard style of the small-town '80's, with its horrible representation of the demon Rum grasping a bottle from which flowed an endless red sea within whose depths its victims struggled.

The audience responded quite nobly and ate peanuts and hissed and cheered and wept and, I am afraid, laughed in the wrong places, for it was all so delicious and fraught with such terrifically appalling bravado and seriousness. But then, as John Mason Brown informed us recently, in those days the audience went to be entertained—that is, to laugh and cry and enjoy itself—not to be educated and uplifted. So they were living up to tradition, at any rate.

In giving the play, directors and actors alike doubtless found many a problem, for just how these barnstormers of an earlier day read their parts, if one may call them that, is indeed difficult to ascertain. But the Playhouse actors acquitted themselves with quite a glorious gesture, inasmuch as they were willing for the evening to forget their present-day training and really attempted to be just as terrible and crude and melodramatic as those pathetic wandering minstrels of that earlier day could have been. If they ranted and raved and emoted in a manner which just isn't done on the stage nowadays, it was all in the cause of the theater.

It was art at that, for Irving Pichel, as Joe Morgan, the town drunkard, was called upon to do many things.

He not only portrayed Joe Morgan, but he also became that brave strutting creature, the melodramatic barnstorming actor who within his limits dreams of greater things. How he enjoyed the rolling tones of his own voice, that gallant and vain creature!

Simon Slade, landlord of the famous bar-room, was handled with considerable dexterity by Charles Levison, whose work in "The Dybbuk" was outstanding. Joseph Sauers contributed greatly to the fun with his ingenuous Sample Swichel, whose unquenchable spirit and thirst almost wrought his ruin. Ruth Covell as the drunkard's daughter, wrung every tear in the approved manner, and Mrs. Harold Landreth as Mrs. Morgan was as disastrously beautiful and appealing as she should have been.

ANDREYEV PLAY FOR REPERTORY

"He Who Gets Slapped," Leonid Andreyev's profound commentary on the intricacies of life, classed as one of the most colorful, moving plays of this decade, is announced as the fifth production of the Los Angeles Repertory Theater.

It will be given with James Kirkwood, as He, the clown, and a carefully selected cast of fifty, at the Figueroa Playhouse for a three weeks' engagement, beginning the 25th inst., following the present offering, Nance O'Neil in "The House of Women."

Davey Lee Will Star at Warner House Shortly

Announcement comes from Warner Brothers Theater to the effect that little Davey Lee, the child player who played with Al Jolson in "The Singing Fool," has been made a Vitaphone star. His first singing and talking picture, "Sonny Boy," opens at the house the 18th inst. for a limited engagement.

The Warners, it is related, were quick to sense the popularity of little Davey, and lost no time in raising him to stellar heights. His new picture opened Warners' new theater, the Mastbaum, in Philadelphia last week, and will open this week at the Strand Theater, New York.

MELODRAMA OF DESERT SCREENED

John Gilbert Stars in Variation of Triangle Story at Loew's

BY PHILIP K. SCHEUER

Fairly palatable in spite of the old saying about too many cooks, "Desert Nights," a Metro-Goldwyn-Mayer product, had its first local serving yesterday at Loew's State Theater. It is apparent from the credit sheet that most of the staff on the company's lot had a generous hand in stirring the ingredients, with J. T. Neville, Dale Van Every, Willis Goldbeck, Lenore Coffee and Endre Bohem all sharing in the story concoction; but it is just as obvious that a more tasty chef-d'oeuvre could well have been drawn from the fire. One hesitates to blame it all on the heat.

And "Desert Nights" is hot enough, literally if not figuratively. Its setting for the most part is the Calihari Desert; and here, through various machinations, come Hugh Rand, resident manager of a diamond mine, and two crooks known simply as Steve and Diana. Woven into the reels is some passable melodrama, but out of the welter of writing which must have gone into the effort there emerges only the haziest idea of what Hugh, Steven and Diana are really like. Nor does the direction of William Nigh help to clear up matters. Perhaps, as Hugh slyly intimates at the finish, it was all a joke.

This regrettable lack of characterization is really what prevents "Desert Nights" from being a much better film than it turns out to be. Nigh, et al had an opportunity to make a drama which would be replete with fine psychological touches, since the narrative was primarily one of a crisis in three lives; had the most been made of it, the spectator could more readily forgive the essentially unbelievable develments of the actual plot.

One of these, an important one, is the poisoning of a water-hole by Steve—an act which is told about, but never shown. It is all right to attribute arch villainies to the man (Ernest Torrence can be the very devil without half trying) but not the accomplishment of veritable miracles. The element of "surprise" in a photoplay is a dangerous one to play around with; it is used in other places during the story's unfoldment, and its only effect is to heighten one's disbelief in what one does see.

As a vehicle for John Gilbert, "Desert Nights" will never carry him to glory. The old Gilbertian flash is there, but it is obscured by a stubble of beard and by the even more obfuscating issues of the drama. As Diana, Mary Nolan submits passively to his fervid caresses; but what was going on in the minds of either or both during these manifestations of manly affection I could never tell you—and neither, it is probable, could they.

Photography and a synchronized score are assets to this picture, with what I dare say is a theme-song cropping up every time a clinch is iminent. Production is up to the M.-G.-M. standard.

Fanchon and Marco call their current stage effort the "Beauty" idea, which is general enough for anybody. Three ballet scenes, the two latter taking an oriental slant, are richly costumed and embellished. Bagdad, silhouetted against a red sky, makes a colorful background for the finale. An eccentric dancer, Lucille Page, is the single outstanding entertainer.

Rube Wolf leads his band through more familiar melodies of yesteryear, from "Row, Row, Row" to "Every Little Movement" from "Mme. Sherry."

Our Gang appears in a comedy, "School Begins;" and Marion Harris becomes just another Movietone recorder in an uninspired short subject.

Bellini Opera Favorite of Rosa Raisa's

BY I. M. J.

Rosa Raisa is jubilant over the role of Norma which she is to sing tonight. The much-loved prima donna of the Chicago Civic Opera Company has a special place in her admirations for Bellini's opera for it was she who revived it for America and it has been one of her greatest successes.

In a few minutes' conversation yesterday afternoon, Raisa explained her interest in this opera as based on its many demands. "I feel proud of the role because it requires much study, a serious effort, dramatic fervor and the art of a coloratura," she remarked. "It is a joy to sing it in Los Angeles, where some day I would like to settle down and spend at least six months of the year. I feel inspired by the city, the people and the climate.

"It was in 1914, less than a year after my operatic debut, that I first sang in Los Angeles in 'Cavalleria.'"

Rosa Raisa is the picture of health. Her enforced vacation from the Chicago company earlier in the season was ended by a welcome from her singing companions and friends in Chicago at her reappearance in "Norma," that convinced everyone of the high regard in which she is held.

The company will take "Norma" to Fresno for one performance before the opera series in Oakland.

Forum Attracts More Speakers

More names are being added to the list of speakers who will take part in the open symposium to be held at the Biltmore Theater Monday afternoon at 2:30, on the subject of "Strange Interlude," the much-discussed nine-act play by Eugene O'Neill.

In addition to those who have already been announced to appear, there will be Edmund Goulding, motion-picture director, and Rob Wagner, editor and publisher of the Beverly Hills Script.

REVUE ESPECIALLY BUILT

Created especially for "In Old Arizona," Lynn Cowan's stage production, "Revue Espanol" is featured with showings of the talkie hit, which opens today at the Fox Boulevard Theater.

FOX CRITERION
At last
THE GREAT DAY IS HERE
The world's most Amazing attraction ... 5 years on Broadway ... 10,000,000 people saw and cheered it — Now — On the screen — greater than ever!
TONIGHT IN PERSON CHARLES "BUDDY" ROGERS NANCY CARROLL JEAN HERSHOLT J. FARRELL MacDONALD
Doors Open 11 A.M.! Be there ... to marvel ... and cheer the play that thrilled the world!
BUDDY ROGERS NANCY CARROLL JEAN HERSHOLT
"ABIE'S IRISH ROSE" By ANNE NICHOLS
CREATORE "The Great Eccentric" and that Augmented Criterion Symphony!
LOEWS STATE WEST COAST-LOEW THEATRE
JOHN GILBERT in "DESERT NIGHTS" A red-hot one from Metro-Goldwyn-Mayer with Mary Nolan Ernest Torrence
RUBE WOLF FANCHON & MARCO "Idea" of BEAUTY LUCILLE PAGE
FOX MOVIETONE NEWS
Again she hits! Moved Here! For One Week Only!
"IN OLD ARIZONA"
WARNER BAXTER — EDMUND LOWE — DOROTHY BURGESS
LYNN COWAN—REVUE ESPANOL—FOX MOVIETONE NEWS
FOX BOULEVARD
AT OTHER FOX WEST COAST THEATRES
RITZ ... EGYPTIAN HOLLYWOOD ... UPTOWN ... FIGUEROA ... WESTLAKE
MAJESTIC THEATRE TRinity 2025 the SWAN

WANT-AD INDEX

WANT-AD RATES

LOST, FOUND, STRAYED—

PERSONALS—

Business —4

ARE YOU IN TROUBLE

OR DOUBT

SPIRITUAL PSYCHOLOGY

Psycho-analysis of your life will solve business, domestic & personal problems of love, marriage, health changes, etc. Hours 10 to 5:30. Thursday evenings until 8:30. Closed Sunday. Special analysis of your life this week, $1. STUDIO OF PSYCHOLOGY, 1924 WEST 6TH ST.

BOULDER DAM BOOM

The boom has hit and fortunes are to be made.

Scenic map and folder mailed FREE, giving complete information. P.O. box 1005, Station C, L. A.

A $5 GENUINE OPAL PORCELAIN miniature, made from your films or negative, for few days only, 60c each. Shipman Studios, 920 S. Olive. VA. 2793.

TO my friends and patrons: Rose Ann Bitkin, FURS, formerly of 927½ W. Kensington Rd., has moved to larger quarters, now located 348 So. Western ave., Apt. 1. EX. 2433.

YOUNG man, 31, single, highly educated, excellent health, good appearance, needs $5000 urgent. Will do anything legal for same. Address P, box 133, Times Office.

WILL lady or gentleman who assisted lady, hit by auto on sidewalk nr. theater, 7th & Broadway, Sept. 6, 1928, at 1:30 p.m., please write 3467 Sabina street? AN. 6321.

RESTAURANT & delicatessen, sacrifice for cash on account death. Established 8 yrs., downtown location, splendid business. Investigate; after 6 p.m. call GL. 5994.

TREES—Deodars, for sale cheap, 15 to 18 feet high. Fine specimens. Call 3 to 4. TU. 9566.

PHOTOSTAT copies of letters, legal documents, maps, etc., while you wait. So. Cal. Blueprint Co., 114 W. 3rd.

ALL CLUB MEMBERSHIPS. I pay cash but sell on easy terms. Est. 1920. "Club" Brace, Detwiler Bg. TR. 9929

PHONE & mail service, $1.50 mo. Reliable. 407 Nat'l. Bk. of Com. Bldg., 437 S. Hill. TUcker 6188.

SPECIAL NOTICES—

Medical —3-B

Examination, Treatment & Medicines, $3.50 Week

Consult an Exp. Physician In Blood Poison, Chronic & Urinary Diseases.

DR. E. L. IRWIN

Rm. 1004. Hrs. 9 a.m. to 7 p.m. 704 S. Spring. Sun. 9 to 12 noon.

Drs. SHORES & SHORES

323 W. Sixth st. Examination Free. Catarrh, chronic & nervous diseases. Estab. 35 yrs. Hrs. 10-7. Sun. 10-12.

MAN DOCTOR

Spec. 30 yrs. New methods. Quick results. Ex. free. 219 Douglas Bldg., 3rd & Spring.

CANCER TREATMENT. Physician in attendance. Office hours 10-3. For appointment phone HU. 8358-J.

Sanatoriums, Hospitals, Etc. —3-C

STORK'S NEST MATERNITY HOSPITAL offers rate of $60 for ten days, including doctor. 4821 Randolph. DE. 8124.

IDEAL rest home for conv., diet, chronic & elderly people. 1213 3rd St., Santa Monica. Ph. 21605.

REST HOME FOR INVALIDS. Exper. care. Expert diet. AT. 9934.

Theatrical —3-F

MOTION PICTURES

WAGNER STUDIOS, INC.

Are making tests, giving rehearsals & analyzations to applicants adjudged suitable.

Don't apply unless you are sincerely interested in attempting to enter this field.

All personality tests will be given you, as your property, without obligation, after analyzation is made.

This is not a school or casting agency.

Phone HO. 3755 or write with appt. WAGNER STUDIOS, INC. 1025 N. HIGHLAND AVE.

WANTED

Men, women and children all ages to try out and test for both talking and silent pictures. Apply 6066 Sunset Blvd. Offices 5-6-7.

THEATRICAL opportunity. A current success now playing one of the finest legitimate theaters in Los Angeles. $5000 investment required for part interest in Pacific Coast and New York runs. Address F, box 533, Times Branch.

MOTION-PICTURE ENTERTAINMENT. Any description put on in homes, clubs, schools, lectures, anywhere. Small parties very reasonable. EL. 1757, GL. 6371.

TRAVEL OPPORTUNITIES—

Land, Water, Air —3-H

DRIVING to Phila., Pa. Leaving Mar. 19. Want party help drive for trans. Pay own exp. Ref. exch. SCOTT, 307 E. 6th st., Corona, Cal.

GERMAN lady, col. grad., leaving for N.Y. about March 23, care invalid or children for exp. Ref. HO. 5362.

DRIVING Midwest, want party help drive for transp. 416½ N. Hill st. MU. 1681.

CHICAGO. Will drive for transportation. Good driver. HO. 2277.

DRIVING Sat. to Phoenix, take party to help drive. AT. 6398.

CHICAGO, $30. Bus leaves March 8. 1328 S. Hope st. WE. 3221.

AUTOS FOR HIRE—

With or Without Drivers —3-R

NEW PACKARD CLOSED CAR, 7-passenger. Owner drives. OL. 1612.

NEW Buick sedan, $1.50 hr. and up. With driver, 12 yrs. in bus.

PACKARD sedan, 7-pass. Owner driving. Long or short trips. GR. 3091.

CADILLAC 7-pass. sed. $1.50 hour or 15c mile. Owner drives. HU. 8099-W.

LATE Packard 7-pass. sed. Lic. own. careful driver. Lowest rate. DE. 3463.

SPECIALTIES FOR WOMEN

Services & Shops —3-W

Beauty —3-WA

ADELE SIMONOV

ELECTROLYSIS SPECIALIST

I Guarantee Permanent Removal of SUPERFLUOUS HAIR

1005 Foreman Bldg., 707 S. Hill. TUcker 3911.

$5 Perm. Wave, Rose Gray

$7.50—Leon Oil Perm.

O'ROURKE OF N. Y.

TAKARA

BUSINESS ANNOUNCEM'TS

Miscellaneous —6

ALL CLASSIFIED ADVERTISEMENTS FOR THE SUNDAY TIMES MUST BE RECEIVED BEFORE 7:30 P.M. SATURDAY. GET YOUR ADS IN EARLY.

ATTORNEY wanted to handle practice of Chas. W. Gregg, deceased, and share expense of office. 422 H. W. Hellman Bldg. TU. 5279.

Income Tax Experts Accounting, Auditing —6-X

FILE your income tax returns under NEW COMMUNITY PROPERTY RULING and save money. See Alfred Clark, 433 H. W. Hellman Bldg. TU. 9178.

INCOME tax returns, large or small, prepared by able accountants and tax authorities. Prices very reasonable. GL. 0637; GR. 7353.

MEMORY MOLDENHAUER & CO. CRT. PUB. ACCOUNT'S. TU. 7303. COMMERCIAL EXCHANGE BLDG.

INCOME reports. All tax matters properly handled. Consultation free. Ross, 644 Subway Terminal. MU. 7421.

INCOME tax returns prepared. Moderate fee. C. H. Williams, Rm. 116, 881 Seward st. HO. 8513.

CORPORATION ACCOUNTANT CO., Inc. 626 Grosse Bldg. TUcker 7080.

INCOME TAX & NOTARY, pub. acct. R. M. Cox, 115½ S. Bdwy. MU. 7032.

Directory of Attorneys —6A

ATTORNEY'S EXCHANGE

If in trouble, uncertain, where to go or how to reach any registered attorney, in special or general practice, many of whom make no consultation charge. PARAMOUNT BLDG. 6 & Hill. ME. 3263. Night, VE. 0566.

JOSEPH MAYER, ATTORNEY. LAW ADVICE—ALL CASES. 426 S. SPRING, ROOM 507. TU. 8146. OPEN EVENINGS TILL 7.

FAONETTA & PIERCE, Attorneys. 257 So. Spring St. Suite 417. Eves. Tues. & Fri. 6 to 8. MU. 7456.

MEXICAN LEGAL MATTERS. M. G. Salinas, 9 to 12 and 2 to 4. 321 W. 3rd st. MU. 1728.

Collection Agencies —6-B

ROSS Col. Agency, 445 Subway Term. Bldg. MU. 6347. No coll. no charge.

Patents, Patent Attorneys —6-M

WELL established machine shop. Will finance your manufacturing and build your dies and tools. 1535 Paloma St. WE. 5940.

HAZARD & MILLER. Send for book on patents free. 5th floor, Central Bldg., 6TH & MAIN.

MARTEL, Pat. Atty. 124 W. 4. Rm. 471. FREE ADVICE. MODERATE FEES.

F. E. Maynard, Reg. Pat. Atty. 20 yrs. experience. Free infor. 315 W. 9.

EDUCATIONAL — SCHOOL,

College, Private Instructions —7

Musical, Dramatic —7-A

MUSIC & dance instruction. Apply Mgr., Music-Art Bldg., 233 S. Bdwy.

Professions, Languages —7-B

SPANISH lessons, 3 mos. $5. Enroll now. Rivas School, 145 S. Broadway.

ORAL English, business or drama. Mrs. Powell, 2326 Scarff st. WE. 5604.

Dancing —7-C

DANCING

LESSONS 50C PER HOUR PRIVATE AND PRACTICE BEGINNERS' NINE-HOUR COURSE, $4.50

75c Strictly Private—75c

INDIVIDUAL TEACHERS

Palais De Dance

616½ S. Hill St.

PHONE TUcker 4354.

DE LUXE DANCING ACADEMY, L.A. largest exclusive dancing schl. "8 ONE-HOUR LESSONS, $2." Over Belasco Thea. 1056 S. Hill.

10 LESSONS—$2

Orpheum studio, 721 S. Hill. TU. 7030.

TANGO lessons, real Argentine. Form. with Orpheum. WH. 9744. UN. 3072.

CONTRACTORS—

And Builders —8

WILL HELP YOU

Build and Finance 100%

INCOME BUILDINGS on clear lot or small pickup. 25 years in Los Angeles. FREE APPRAISAL. CALL OR SEE MR. SLOAT. JOSEPH F. RHOADES, 612 Pershing Sq. Bldg. TU. 7012. TU. 6917.

FULL FINANCE incl. furniture. We build. Turn outcome into income. Plenty money to loan. Leipsic, 623 Grant Bldg. TU. 4258.

PRIVATE money for your building—100% financing. Free plans. No bonus.

Remodeling and Repairs

TREE WRECKING

C. Wesley Taylor. 100% fin. 4-r. $1500; 5-r. $1700; 6-r. $2100. WH. 5798.

PAINTING, papering, reas. 25 years' exp. Estimates & samples. DU. 6489.

CARPENTER work of all kinds; dependable, prompt & reas. TH. 4526.

ELECT. wiring, radios, appliances. Payton, 6403 Pacific Blvd. DE. 2654.

REPAIRING, plastering and cement work. Prompt service. HU. 0069-J.

EXP. painter, day or contract. Work done without delay. YO. 0958.

PAINTING of quality. Our price is right. Free estimates. F. Sanders, ME. 0266.

CARPENTER, & GARAGES $45 UP. JEWELL, 902 E. 78TH. MI. 3833.

PAPERHANGING, painting, at very low prices. Evenings. DRexel 6807.

4-ROOM house, $1200. 5 rooms, $1600. GLadstone 1836.

PLASTER PATCHING, small job a specialty; prices reasonable. MI. 5315.

PAINTING, PAPERING & TINTING. CASH OR EZ TERMS. HU. 3216.

Architects —8-A

PLANS drawn, spec. blue prints, mod. fees. Efficient service. 821 Santee.

Cement Work —8-D

RELIABLE cement and plastering repair work, moderate pr. HU. 5876-J.

CEMENT. Have mix. Flat, 14c; fnd. or wall, 40c. No job too sm. AN. 3285.

CEMENT wk. No job too lg. or small. Reas. Guar. wk. TH. 7744. YO. 4735.

Roofing —8-F

BIG discount on all roofing. New or repairs. Written guar. WE. 0521.

Hardwood Floors —8-K

FLOORS machine sanded, cleaned, waxed. Hansler, RO. 8923. EM. 7324.

WANTED—HELP—

Male

ADVERTISEMENTS under this heading are restricted to those offering bona fide positions without any investment required. Positions requiring an investment will be found under the heading, "Investments Required." Educational ads will be found under the heading, "Educational—School, College, Private Instructions," "Business Training Courses" and "To Learn Trades."

Miscellaneous —10

SALES ENGINEER

COLLEGE GRADUATE

WITH HEATING AND VENTILATING EXPERIENCE. State age, experience, etc. Address F, box 377, Times Branch.

YOUNG MEN

Of neat appearance with closed car. No selling experience necessary. We do the selling for you, pay you well for the use of your car, also a good commission. See me at once.

AL. MORRIS

309-311 N. WESTERN AVE.

IF

You are interested in a permanent position with a growing company with A.A.A. rating it will pay you to witness a demonstration that will show you how you can earn $5000 per year with this company. No bunk, no real estate. Friday evening, 7:30 sharp, at 1123 S. HILL.

THREE MORE MEN

To complete class in LIFE INSURANCE SALESMANSHIP. Starting Mon., Mar. 11th. No tuit'n. Prospects furnished for afternoon work. See MR. PAGE or MR. MASON, 418 C. of C. Bldg., before Sat. noon.

CARTOONISTS wanted. Opportunity to learn animated cartoon business. Must be good penman. Bring samples. Apply Cartoon Dept., Universal Picture Corp., Universal City, between 4 & 5 p.m. Thurs. & Fri.

HOTEL HELP

Man & wife, cook & waitress, small hotel near city ....$200, R. B. Chef, cook, cafe, country..$170, mls. 2nd cook, hospital, city..$85, R.B. Hummel Bros. (Agy.) 329 Towne av.

MAYTAG West Coast Co. offers steady responsible work with good pay selling Maytag washers from main store. Our men do well here, so can you. Investigate. Car needed. 1225 W. 9th St. bet. 9 and 12.

TIRE man, 18 to 23, opportunity for right man. Salary $100 mo. Reply own handwriting, giving age, exp., religion, married or single, etc. Address F, box 346, Times Office.

CHAUFFEURS WANTED

Reliable drivers CAN MAKE GOOD MONEY. Call 8 to 12 a.m. 520 WEST 22ND ST.

NEWCOMERS— TO SELL HOLLYDALE. We teach you our business. Mercantile Investment Co. 1047 So. Grand ave.

PHONE your want-ads to The Times. No credit arrangement necessary. Courteous, experienced ad-takers, day and night, will help you with your copy if desired. METropolitan 0700.

YOUNG man to learn sewing machine business, who can furnish car. Liberal contract to right party. Singer Sewing Mach. Co. 828 S. Bdwy.

WANT—Men with sales ability to fill vacancies today. Our steady men transferred to San Francisco office. Apply 907 Loew's State Bldg.

EDUCATIONAL — SCHOOL,

College, Private Instructions —7

HOLLYWOOD MOTION PICTURE STUDIO

In which actual motion pictures are made with internationally known stars, offers a

FREE MOTION PICTURE SCREEN TEST

Personally supervised by JOHN E. INCE

All tests are absolutely free & you will be able to see the results. CALL IN PERSON OR WRITE

California Studios

1420 N. BEACHWOOD DR. Affiliated with the Cinema Schools, Inc. Address all communications to CALIFORNIA STUDIOS, HOLLYWOOD, CALIF.

Name .... Age....

Address ....

Good Electrical Jobs

Are open for the man who can wind an armature; turn a commutator; repair a motor; lay out the plans and wire a house or factory; service a radio; build a battery; run a battery station, and operate a power house. He is a real ELECTRICIAN.

All this and more is taught you in our Complete Electrical course. You learn by the "job experience" method that gives you practical experience on shop equipment. Write for FREE booklet and list of jobs open. Visit our shops any day or Mon. or Thurs. eves. Free employment service.

NATIONAL ELECTRICAL SCHOOL, 4006-C So. Figueroa St.

DO you want to learn aviation? The best equipped school with the finest corps of instructors in the West is located at 200 Mildred ave., Venice, Calif. Now taking enrollments. Phone Santa Monica 65212 or send for our catalogue. Crawford Aeronautical Schools.

WANTED—HELP—

Male

Miscellaneous —10

MEN WANTED TO LEARN THE

Security Selling Game

WE WILL TEACH YOU

IT DOES NOT MAKE ANY DIFFERENCE WHAT YOU HAVE BEEN DOING IN THE PAST, YOU CAN AVERAGE $200 PER MONTH AND BETTER, DEPENDING ON YOUR ABILITY. HERE IS YOUR CHANCE TO GET IN ON AN A-1 DEAL. REAL CO-OPERATION, HIGHEST COMMISSIONS PAID.

FRANK BIBBY

401-2 FINANCIAL CENTER BLDG. 7TH AND SPRING STS.

SHEET metal worker, $8 day. Machinist, 80c hr. up. Machinist, country, $32.50 wk. Lathe hand, heavy duty, 85c hr. 2 floor moulders, 80c hr. Body & fender man, $1 hr. Tool & die maker, arrg. Locksmith, arrg. Automobile mechanic, country, $15 wk., fd. Baker helper, $3 day. Truck driver, transfer, $4 day. Houseman-handyman, hotel, $25 wk. Truck driver, young, $24 wk. Laundryman, $85 mo., fd. Stenciler, $20 wk. up. Show card writers, scale. Grocery clerk, near city, $25-$30 wk. Corral buck, $4 day. Handy man, poultry place, $40 mo., fd. Hat cleaner, $35-$40 wk. Chef cafeteria, $50 wk. Chef, country rest., $190 mo., fd. Dishwashers, $15 wk. Dishwashers, $40 mo., fd. Irrigator, $75 mo., fd. Ranch hands, teamsters, milkers. Man & wife, poultry place, $50 mo., fd. Murray & Ready Emp. Agency, 504 TOWNE AVE.

AUDITORS

TREMENDOUS FUTURE

Building & Loan Deal

WANTED—HELP—

Male

Salesmen, Solicitors —10-B

SECURITIES MEN

Want several first-class salesmen with a clientele, who wants to handle legitimate investment trust financing for a strong local company with $3,500,000 of assets, splendid earnings & paying a fine commission.

This is an exceptional opportunity for experienced men with good references & good connections.

Phone EX. 1221.

SECURITY SALESMAN

PASADENA TERRITORY

Self-respecting salesman whose ambition is beyond his present place, may find more congenial employment with us, plus an opportunity to increase his income. We require men of high character and sound judgment. A permanent connection, plenty of leads. Write for appointment. Address F, box 598, Times Branch.

MEN—

Permanent Position

A 60-year-old corporation with assets of more than $100,000,000 has decided to engage a few special representatives in Southern California. Applicants should be between 23 and 45, keen for hard work that pays from $200 to $750 monthly (some are earning much more,) and possessed of developing into superior salesmen. Special course of instructions should your application be approved after careful investigation. Apply in own handwriting, giving age and general experience, if married, residence last five years, present address and telephone number. References required should your letter be considered favorably. Address Robert F. Freeman, Box 930, Station C, Los Angeles, California.

Neat Appearing Man

For special work with large corp. $30-$35 week start. No salesman wanted. Apply at one of the following offices—Mr. BRADLEY, 1701 S. Grand Ave.; Mr. SHAFFER, 423 Guaranty Bldg., Hollywood; Mr. PASTEUR, 320 Lawson Bldg., Glendale; Mr. CALDWELL, 208 Slavin Bldg., Pasadena.

SALESMEN—

BROKERS

LAS VEGAS LOTS

For Sale by Owner

$40 PER LOT

SALES EXECUTIVE

SALESMEN

High-Grade Salesmen

SALESMEN—SOLICITORS

IT IS POSSIBLE TO MAKE

$200.00

OR MORE PER WEEK

BEST INCOME ACREAGE IN SOUTHERN CALIFORNIA. FREE TRAINING & COMPLETE CO-OPERATION. PROSPECTS FURNISHED. YOU MUST HAVE CAR. A BANK PROTECTED CO-OPERATIVE DEAL. TEAMS, TRACTORS, MEN, MONEY, NOW WORKING ON OUR FARMS MAKING FORTUNES FOR BUYERS. 1000 ACRES PLANTED, 1000 ACRES READY TO SELL. A TWO YEAR JOB FOR WORKERS. SEE RUSLER or YOUNG, bet. 9 and 11 A.M.

THE RIVERSIDE DEV. CO., INC. 424 Sec. Tit. Ins. Bldg., 530 W. 6 St. Los Angeles, California.

SECURITY SALESMEN

HAVE YOU A CLIENTELE?

WE CAN USE 10 MEN.

A-1 DEAL

Real Cooperation

Highest Commissions

FRANK BIBBY

401-2 FINANCIAL CENTER BLDG. 7TH AND SPRING STS.

GAINSBOROUGH HEATH

Offers the high type of salesman an excellent opportunity to become associated with the

J. B. RANSOM CORPORATION

New, aggressive sales program under way. Enthusiasm, co-operation, liberal commission arrangement.

Gainsborough Heath is one of the finest J. B. RANSOM CORPORAT'N developments. We can use better-than-the-average men. Applicants selected will be trained the RANSOM-WAY. Call at

139 West Fifth Street

(Rowan Bldg., 5th & Spring Sts.)

SALESMEN

Who know

M. PENN PHILIPS AND RUDD BROS.

will come a running when we tell them that we have the fastest deal in the city. All others owe it to themselves to do so. San Gabriel Dam

COSTING 25 MILLION DOLLARS

is only a few miles from our prop.

THOUSANDS OF DOLLARS

being spent in advertising. Come in today, you'll clean up. 1018 PERSHING SQ. BLDG.

SECURITY SALESMEN

One of smaller investment houses with eastern connections which allows participations in practically all underwritings can use few salesmen with local clientele on liberal commission basis. We have also taken contract for the exclusive distribution of an attractive local preferred issue which combines safety and speculative possibilities from oil and subdivision, which offers opportunity for some real profit. 333 ROOSEVELT BLDG.

$2.50 HAULAGE AND 9% COM.

A MAN WANTED

SALESMEN

SECURITY SALESMEN

Trades —10-C

Thoroughly Experienced MARKER AND FITTER

Downtown Firm

Address F, box 309, Times Branch.

WANTED—HELP—

Male

Trades —10-C

Metal Finishers

Or

Body Finishers

Experienced Men to Work Piece Work On Day Shift

Good Wages to Right Men

WILLYS OVERLAND PACIFIC CO.

East of Maywood. P.E. Whittier car passes plant.

FIRST-CLASS MACHINISTS, BOTH DAY & NIGHT WORK. POMONA PUMP CO., COMMERCIAL & GIBBS STS., POMONA.

BEST of care to elderly or convalescent priv. Wilshire home. DU. 3969.

To Learn Trades —10¼-C

LEARN acetylene & electric welding. Day & night classes. 7 D.C. mach., 12 acetylene outfits. School of Welding, 7421 So. Alameda Blvd.

KEHR'S Welding School, Acetylene & electric complete training course. 1223 SO. OLIVE.

LEARN WELDING— Mack's School, 136 W. Washington.

Commercial Art —10-CA

AMATEUR ARTISTS

Unusual opportunity with the world's largest commercial art firm—MEYER BOTH CO. — for spare-time training. All material supplied. Call or write for free illustrated catalogue.

STUDIO OFFICE, 916 W. P. STORY BLDG. 6th and Broadway. Open eves till 8.

Chauffeurs, Teamsters —10-D

CHAUFFEUR. Must know city well & have A-1 ref. 1864 W. 10TH ST.

Hotel, Restaurant, Club —10-E

CHEF & wife to take charge of cafe in suburban hotel, $200 & percentage. Must be capable & reliable. Address P, box 275, Times Office.

VEGET. cook, out, $130, fd. Fry cook, out, $130, fd. Cold meat man, $150, fd. Garde manger, $150. Fry Agency, 405 S. Hill.

Professions, Vocations —10-F

NEWSPAPER reporter. MUST be experienced and have car. Call 10:30 a.m. to 4 p.m. today, Room 8, Magnolia Park National Bank Bldg., 3700 Magnolia Blvd., Burbank, Cal.

DENTIST for small advertising office. Experience required. Must be good contractor and able to get the work out. $75 weekly & commission. Address R, box 160, Times Office.

EXPER. MECHANICAL DRAFTSMAN, heavy machines. Give full particulars & phone number. Address F, box 50, Times Office.

MECHANICAL ENGINEER, experienced in machine design. Give full details and phone number. Address P, box 49, Times Office.

PHOTOG., neat, exp. yg. portrait oper., manage loc. branch N.Y. studio. Address E, box 387, Times Branch.

Investment Required —10-K

I HAVE an opening for a man willing to work and anxious to build a permanent future in Los Angeles. Must have automobile and invest $500 in cash. Outside work calling on customers, but no selling required until able to handle branch. Experience unnecessary, but only hard work will bring success. $40 per week salary to begin, with unlimited opportunity. Splendid connection with strong organization of reputable business men. Call after 1 p.m. Andresen, 614 Guaranty Bldg., Hollywood.

UNUSUAL Business Opportunity

Salesmanager for manufacturing corporation with domestic and foreign distribution is needed. Must be able to invest with us. Your investment WILL be secured. Your ability is what we want primarily. If you have sales ability let's talk it over. Address R, box 166, Times Office.

Dist. Mgr. for Mfg. Co.

WANTED—HELP—

Female

Inspectress on Flat Work Ironer

HOSIERY MENDER

WANTED—HELP—

Female

ALTERATION HANDS EXPERIENCED ON GOWNS AND COATS

Myer Siegel & Co.

733 S. Flower St.

LADY WANTED

Experienced Trimmers

SALESWOMEN

For Sports Wear

ARTIST

SALESWOMEN

EXPERIENCED FOR APPAREL, SPORTSWEAR AND SWEATERS

I. MAGNIN & CO. 6340 Hollywood Blvd.

SHOE SALESWOMEN

BULLOCK'S

MAIDS—$65—$90

SPEEDWRITING

Women Dismissed

SALESWOMEN
For Sports Shop

SALESWOMEN
EXPERIENCED
FOR APPAREL
SPORTSWEAR
AND SWEATERS
I. MAGNIN & CO.
6340 Hollywood Blvd.

SHOE
SALESWOMEN
BULLOCK'S

LADY WANTED
Clifford F. Reid
621 S. Western

ALTERATION HANDS
EXPERIENCED ON
GOWNS AND COATS
Siegel & Co.
S. Flower St.

ARTIST

SPEEDWRITING

Women Demonstrators

EMPLOYMENT—Agencies

WANTED—SITUATIONS—Male

PAINTING

Carpenter, Al. OR. 6036

WANTED—SITUATIONS—Male

WANTED—SITUATIONS—Female

WANTED—SITUATIONS—Female

WANTED—SITUATIONS—Female

WANTED—SITUATIONS—Male and Female

WANTED—To Rent

TO LET—ROOMS—Furnished, Etc.

684 S. New Hampshire

TO LET—ROOMS—Furnished, Etc.

Furnished —19A

BEAUTIFUL 2-story home. Beaut. lge. grounds, porches, etc. Several nicely furn. rms., twin or dbl. beds. For discriminating persons, close in. 717 SO. BURLINGTON. DU. 9821.

NICELY furn. hotel rms. Also hskpg. rms. Newly dec., everything incl., free phone & parking. 2419½ S. HOOVER.

DELIGHTFUL large room, sleeping porch, twin beds, garage. Wilshire Blvd., near Lafayette Park. DR.7925

2 REFINED ladies or couple to share lovely 4-rm. apt. $30 each. A real home for refined people. DU. 8036.

$5—Lovely, sep. entr., steam heat. St. James Park, No. 40. 1 block W. of Figueroa, N. of Adams. U car.

VERY desirable bedroom with sunroom, private home, separate entrance, nr. car line. EM. 8468.

NICELY furn. 1-rm. Calif. house, $12 per mo. 5134 Fountain ave.

PLEASANT rm., private home, $20 mo. Nr. "H" car. 636 N. Mariposa.

LARGE south rm. for gentleman, nice home. 1009 S. Gramercy Dr. RO.4283

$2.50 week. Free rent. Sunny. Free phone. Parking. 828 W. Jefferson.

BACH. qtrs., rear, priv. bath, also slp. rms., $3 up. Pkg. 324 W. 17TH ST.

$5 WK. Priv. family. Lady pref. Call eves. 1200 N. Ogden Dr. GL. 1864.

TO LET—HOTEL—

Rooms —19-H

Houston Hotel
1226 GEORGIA ST.
PHONE WE. 3356.
$4 weekly up. Steam heat, continuous hot water, 24-hour switchboard service. Comfortable, and nicely furnished.
Houston Hotel
1226 GEORGIA STREET.

$10 Per Week—Bath
$7 weekly without bath.
$25 per week, suites for families.
Wonderful 50c dinner in cafe.
Quiet, steam heat, nr. Westlake Pk.
GOLF CLUB PRIVILEGES all year.
REGINA HOTEL
420 S. WESTLAKE AVE. DU. 1225.

McCOY HOTEL, 633 SO. BIXEL ST. Be proud of your home. Live in a beaut. bldg. Large handsomely furn. rms., reading lamps & every mod. conv., rates $6 up. Front suite, connecting bath, $16; parlor bedrm. $8, with twin beds. $10 mnthly rates

BEAUTIFULLY furnished single rooms or en suite, with or without bath, in exclusive club hotel; fully equipt with gym, Turkish bath & plunge. Moderately priced. Comfortable lounges. Dining room in connection. 360 S. Westlake ave. DR. 1153.

$25 MONTH
Richly furnished. Unusual beds. Texture plaster, very latest. S car to Santa Monica Blvd. The Ahmed. 5616 LEXINGTON AVE.

$1 Day—El Rey Hotel
$4 up per wk.—with bath $5 to $10.
New 10-story fireproof.
6TH AND SAN PEDRO STS.
Operated by Stillwell Hotel Co.

$2 DAY, $9 WEEK, $35 MONTH—6th & Bonnie Brae, nr. Westlake Pk. CALIFORNIAN HOTEL. 204 modern outside rooms each with bath & radio. Spacious lobby.

REDUCED RATES, HOTEL MELROSE, 120 S. Grand, on Hill. Din. rm. Lge. airy rms. 24-hr. serv. Lg. lobby, free pkg., poolrm. Detach. bath, $4 up. Bath, $7 up. H. T. Barnett. MU.5236

HINMAN Hotel, 7th & Figueroa. Spec. this wk., very nice frt. cor. dbl. apt.

HOTEL HUNTINGTON

ELK HOTEL

New: Hotel Traymore

HOTEL PARKWAY

TO LET—ROOMS—And Board

BEAUTIFUL ROOMS

GRAMERCY CLUB

TO LET—HOUSEKEEPING Rooms

ANNOUNCEMENT

The following subdivision of Rental Columns will enable Times' readers to more quickly locate the place they want to rent.

West and Northwest
Includes all west of Main street and all sections north of Jefferson street—West Adams, Pico Heights.

South and Southwest
Includes all south of Jefferson street and west of Main street—Vermont Square, Manual Arts, Angeles Mesa, Goodyear district, etc.

East and Southeast
Includes all east of Main street and south of Mission Road—Boyle Heights.

North and Northeast
All north of Mission Road and east of Glendale Boulevard—Elysian Park, Highland Park, Lincoln Heights, Garvanza, Glassell Park, Huntington Drive.

TO LET—APARTMENTS—Furnished

Miscellaneous —21

RAY MANOR
JUST OPENING
1415 Alvarado Terrace
½ BLK. E. OF 1ST C.S. CHURCH
Singles and Doubles
Very latest in furnishings and equipment. Imposing lobby. Free garage in bldg. $70-$75 singles; $90-$110, doubles.
BE. 5818

THE NELLMAN
624 SOUTH BERENDO ST.
3 & 4-room apartments, beautifully furnished. Spacious rooms, twin beds. Beauty Rest mattresses. ½ block from Wilshire Blvd., near Ambassador. Rates $150 up.
624 SOUTH BERENDO ST.
Phone WA. 2795.

JUST OPEN
EDNA RAE APTS.
1475 W. Adams (near Vermont.) The finest of the new apts. Nothing lacking. Singles from $50 up. Doubles $70 up. Most excellent car service.

ENGLISH GARDEN
GLENDALE'S ARISTOCRAT
New, beautiful garden, offering the latest in apartment homes. Doubles, de luxe singles. Service garage. 1227 S. Central, Glendale. Douglas 6980.

TREMONT APTS., 641 S. Berendo st., Wilshire district. Splendid accommodations, elevator service, all outside rooms, abundance of sun and air. Attractive singles from $45 to $75 per month. Tel. DR. 8445.

$35. VERY BEAUTIFUL
KANSAS ARMS
Overstuffed. Every modern convenience. 4215 KANSAS AVE., off Vermont, at 42nd at Manual High.

EDGEPARK APTS.
Sgl. $50 to $55; dbl. $75. Artistically furn., carpeted dinettes. Frigidaire. Min. lite, gas incl. 3977 S. MENLO.

$35 Up. The Mayflower
Beautiful new singles. Overstuffed furn. Elevator. Tile features. Very desirable. 303 So. Lake st. D car.

$50 MONTH AND UP
320 NORTH ARDMORE

1001 Hyperion Blvd. Sing. $40; dble. $60. Elec. refrig., overstuffed furn. Garages. Send car for you. OL.9521.

$30—433 S. Hope—$35
Lge. sunny fronts, 1 blk. to Biltmore

$8 WK. QUEEN APTS. Dbls., priv. bath, H.W., stm. ht., elev. Close in., nr. school. 529 California. ME.8133.

NICE furn. apts. Pkg. sp. N-S car. $35 up. 817 S. Park View. FI. 3261.

West and Northwest —21-A

$35.00 $35.00
O'STFD., TILE, LGE. DRSG.-RM.
INCLUD. GAS, LIGHTS & ICE
TAKE L CAR TO 11TH & HOOVER. 1021 S. PARKVIEW, ½ BLK. N. OF 10TH. DR. 4677.

DEL REY APTS.
SINGLE & DOUBLE APTS.
LUXURIOUS, QUIET, REFINED
These apts. are beautifully furnished & decorated, equipped with every modern convenience. The finest of apt. homes at reasonable rates.
610 N. KENMORE AVE.
½ blk. S. of Melrose. H car.

$40.00 $50.00
SINGLES DOUBLES
INCL. GAS, LITE & FRIG.
Close to Hi & grade schools.
3 blks. W. of La Brea, 1½ blks. No. of Melrose. 818 N. ALTA VISTA. GR. 6296.

ARDMORE APTS.
NOW READY
Sunny and Spacious
Singles and Doubles
Beautifully Furn. and Decorated
Latest Improved. Elec. Refrig.
Exquisite Lobby and Large Patios.
Ball and Billiard Rooms.
Moderate Rates. Free Auto Park.
Real Maid and Porter Service.
437 N. ARDMORE. No. Beverly Blvd.

$35.00 $35.00
OVSTFD. TILE. LGE. DRSG. RM.
INCLUD. GAS, LIGHT AND ICE. 712 N. HOBART BLVD. TAKE H OR S CAR. 3 BLKS. E. OF WESTERN. ½ BLK. N. OF MELROSE. HO. 3140.

NOW OPEN
DEARBORNE HALL
Extra large single & double, many closets. All modern conveniences. Each apartment is a beautiful home. 425 S. Detroit. 2 blks. N. Wilshire.

THE TRAYMORE
R AND H CAR SERVICE
523 S. RAMPART
LARGE SINGLES AND DOUBLES
Elev., Frig., steam heat, maid serv.
Nicest Private Park in City

THE ALBA APTS.
715 S. ST. ANDREWS PL.
Beautifully furnished single & dble. apts. with dinette and electric refrigeration. Very quiet and homelike. Reasonable rates. DR. 2240.

BARCELONA APTS.

The Brownleigh

$45 Up—La Ruth Apts.

MERIDIAN APTS.

TO LET—APARTMENTS—Furnished

West and Northwest —21-A

$35.00 $35.00
SINGLES
O'STFD., TILE, LGE. DRSG.-RM.
Includ. gas, lite & ice. Take L, S or N car to 2877 San Marino, betw. 9th & 10th, 1 blk. E. of Vermont. DU. 8853.

DELPHENE MANOR
Brand new spacious singles and doubles with twin beds, beautifully furn. Refined atmosphere. Radio connections. Frigidaire, elevator, maid service. 1240 4TH AVE.

NEW GALE MANOR
3316 San Marino. WA. 9774.
"N" car to Harvard, 2 blks. south. "L" car to Harvard, 1 blk. north. Distinctive outside apts. Richly furnished in latest designs. Elec. refg.
FAME C. COOK, Manager.

JUANITA APTS.
1062 W. 30TH ST.
Announce the opening of brand new 2-rm. apts. Beautifully furnished. Now ready for occupancy. Rents $35 up. 2 blocks to 3 car lines.

MARIPOSA LODGE
Unique up-to-the-minute furnished apts. Golf course, water garden. Separate entrance, elec. refrig., janitor service. Gar. 3 & 5 rms., also owner's elegant 6-rm. apt., partly furn. $55 up. 1006 N. Mariposa ave.

COUNCIL APTS.
153 N. NEW HAMPSHIRE
Famous Wilshire dist. Very moderate rates. Everything new, beautiful & clean. Spacious lobby. Close to cars & busses. Complete service.
ETTA L. PARADICE, Manager.

Harvard Terrace Court
2814-2830 S. Harvard Blvd. Beaut., exclusive apts. 4 & 5 rm. Eleg. furn. 1 & 2 bedrms. Gar. Close in. A pleasure to show them. Ph. EM.8771.

$25 UP. STEELY APTS.
2222 W. 15TH ST., NR. MAGNOLIA
3-story brick, steam heat, tile bath, newly furn. "P" or Venice Blvd. car.

THE ARMITAGE
Singles & doubles. All modern conveniences. Moderate rates.
545 S. Hobart. R car. DU. 3931.

$30 Up, Wilshire Dist.
Sunny sgls., dbls., mod. STM. HEAT
Operated by owner. 2822 San Marino, 1 block south 9th, off Hoover.

DE LUXE APTS.
$40. Beautifully furn. Frigidaire. Walking dist. Weekly service.
1407 CROWN HILL, COR. LUCAS.

New Library Apts.
Opposite new library on Flower. Very close in. Strictly first-class. 519 S. FLOWER. ME. 8134.

ALL NEW. BEAUTIFUL. MODERN
DORIN APARTMENTS
$42.50 up. Frigidaire, gas, lights, etc. Walk. dist. 451 S. BIXEL.

LA GRANADA APTS.
729 S. NORMANDIE AVE.
Sgls. & dbls. 24-hr. service, steam heat. Reasonable. DR. 9476.

$35 FOR A REAL $50 APT.
Free steam heat, gas, elec., lge. rms., beaut. furn. 5c fare. 15 min. downtown. New, homelike. Ansley Apts. 3218 Sunset Blvd. OL. 2389.

ALLENDALE ARMS
Corner double, S.W. exposure, also one single apt. Now available.
3972 W. 9th at Norton. L car.

$37.50 Westminster Arms
Large quiet singles, residence dist. All extras incl. Private garages.
560 N. KINGSLEY DR. OR. 2060.

$50 to $75. Hancock Park
Brand new sunny apts., corner location, sgls. & dbls., large rms. & closets. 801 N. Las Palmas. GL.1982.

VILLA MARIA
Frig., elevator, reasonable rates. Extras incl. 633 S. Berendo. R car.

$32.50—Kaniwald—$40
Sgls. & dbls. Ovstfd. Steam heat. Maid serv. 1214 S. Lake. BE. 0890.

$65 Busch Apts. Dbls.
$40, singles, Frigidaire. 1119 N. Coronado st. DU. 1870.

$45 Regal Apts. FI. 2300
Sunny sgls., Wilshire district. Gar. avail. Elec. refrg. 2350 San Marino.

THE SHELDRAKE
Sgls. & dbls. Garage facilities.
511 S. Oxford. "R" car. FI. 0434.

$40 Mansur Manor $75
Single, dbl., bach. Frig., extras incl. 1812 W. 5. Cl. in. D car. Burlington.

$50—PELLISSIER, NEW
BEAUT. SGLS. EXTRAS INC. FREE PKG. 817 S. HOBART. DR. 9022.

$35 Barbara Worth $40
Steam heat, o'stfd. 407 S. HOPE.

BEVERLY HILLS, OFF WILSHIRE. Beaut. furn. dbl. & sgl. S. side. New Garage. 128 N. Clark Dr. OX. 1775.

$60 Up. Home-Like
Jay-E-Gee Arms. 407 S. Gramercy.

$35 UP. Sgls. & dbls. nr. Westlake Park. Srv. Amusement rm. Turquois Apt. 631 S. Bonnie Brae. H-R-D car.

$35 & $40. 3 large rms. Dress. rm. Nk., tile bath. Accom. 4. Nicely furn. Gar. 2010 W. 29TH ST. WH. 9108.

SUNNY apt. in private home. Everything incl. $25. Near U car. 2324 Portland.

SINGLE apt. in Spanish bungalow nr. Wilshire Country Club. $55. Gar., etc. incl. 331 N. ARDEN BLVD.

$32.50 UP—Lge. new sgls., overstuff. tile baths, extras inc. Palace Arms. 1170 Bellevue, nr. Sunset. MU.0443.

MODERN sgls., $7 wk., inc. light, gas & stm. heat. 1 blk. west of Figueroa off 12th. 1233 Trenton.

$30 & $35. Beaut. cor. sgls. Fine view, quiet, resid. dist. C car. Nr. Melrose-Hoover. 831 Lucille. OL.2489

BEVERLY HILLS, 144 N. LA PERE DR. ONE SINGLE APT. LEFT. OX. 1581

$30. Attract. sunny sgls. Walk. dist. Buckingham Apts. 1110 Ingraham.

3 RMS. $35. So. fr., nice yd., piano, ovstfd. Adults. 1245 S. Kenmore.

Hollywood —21-W

SOMERSET APTS.
6075 Franklin, Hollywood, Cal.
Sunny, beautifully furnished, including bachelor apartments. Free light, gas, garage, 24-hour switchboard service, spacious private park. Ideal for those wishing refined, quiet, convenient and lovely surroundings.

EL CAPITAN APTS.

LOGAN APARTMENTS

BLACKBURN APTS.

THE NIRVANA APTS.

DE MILLE MANOR

THE HILLVIEW APTS.

CLIFFWOOD APTS.

$35 MONTH

FAIRVIEW APTS.

LA PAZ APTS.

$40 Up—Vivian Apts.

TO LET—APARTMENTS—Furnished

Hollywood —21-W

Hollywood's Finest
Hollywood Argyle Apt.
2017 North Argyle Ave.
Off Franklin Ave.
HEmpstead 4782.
Bard's Commodore Apt.
1830 NO. CHEROKEE
Off Hollywood Blvd.
GRanite 3101.
SEEING IS BELIEVING

Ferndale Manor
NOW OPEN
MOST MODERN FEATURES
HOMELIKE ATMOSPHERE
REASONABLE RATES
1216 N. EDGEMONT.
Between Santa Monica & Sunset.

CASTLES ARGYLE ARMS, 1919 Argyle. Ultra modern, most exclusive. Magnificently furnished. HO. 2143.

3-RM. BUNG. APT., $40 UP. NEW FURN. 2 BEDS. ATTRACT. COURT. 1967 N. VERMONT, N. OF FRANKLIN.

WELL FURNISHED SUNNY APTS., 1 dbl. & 1 sgl., reas. priced. 6517 Belle Vista Way, Hollywood. HE. 7282.

South and Southwest —21-B

$32.50 MARY ALICE APTS. $35. Large new singles, 2 beds, ov., tile bath & shower. Ideal location. U, F cars. Garage $2.50. 1015 W. 85 st.

FRONT sunny dbl. & sgl., tile shower, ovstfd., dinette, serv., 4 cars. Bus. Leeds Apts. 3901 S. Hobart.

3 & 4 RMS. $19.50-$27.50. Honeymoon apt. New stucco. 8232 S. MAIN.

$30 & UP. 16 NEW APTS. Overstuffed furniture. 1039 WEST 50TH ST.

$30 & UP. 16 NEW APTS., overstuffed furniture. 1039 WEST 50TH ST.

East and Southeast —21-C

3-RM. APT., FURN., $26. 135 S. 37TH ST.

2 & 3 rms. $18 to $25, lights & linen furn. 1345 Pennsylvania. B car.

North and Northeast —21-F

Lorenz Apts. Sgls., Dbls.
Artistically furnished. Frigidaire. $40 UP. ½ block W car. GA. 9094. 5421 ASH ST., Highland Park.

3-RM. furn., gar. 334½ S. St. Louis St., opp. Hollenbeck Park.

TO LET—APARTMENTS—Unfurnished —21½

CORAL GABLES
NEW SPANISH GARDENS
3, 4 & 5-RM. SUITES
Nestling between Beverly Hills & Hollywood. Modern & beautiful, just completed. Studio windows, tile bath, basement, garage. Rents extremely reasonable. Manager in Apt. F-1.
1235 N. Sweetzer Ave.

ROMANESQUE VILLAS
HOLLYWOOD
4 TO 7-RM. SUITES, LUXURIOUS RESIDENTIAL APTS., INC. SPECIAL DUPLEX APTS. AT REAS. RENTS. FRIGIDAIRES, DISHWASHING MACH. ELEC. RANGES, BEAUTIFUL COL. BATHRM. ADJOINING EACH BEDRM., GAR. IN BLDG. MAID SERV. IF DESIRED.

New Bldg. Now Open

NEW & EXCLUSIVE

EL MONTALVO

BEVERLY-SYCAMORE

MARYETTA APTS.

FAIRVIEW APTS.

$45.00 TO $57.50

TO LET—FLATS—Furnished

TO LET—FLATS—Unfurnished

TO LET—FLATS—Unfurnished

West and Northwest

5 RMS. $40. NEW FLAT

5-Rm. Beaut. Flat

4 Rms., Beverly Blvd. $35

4 Rm. Beaut. & Artistic

CHATEAU CHAUMONT

Elegant Modern 4 Room Specially Low Price $50.00 With Garage

OWNER DU. 1845

TO LET—HOUSES—Furnished

CHELEW & HOIT

The Henry de Roulet Co.

Peter Nolan & Co.

Well Known Director's Beverly Hills Home

GEO. E. READ, INC.

RENTAL SERVICE

INTERCITY LAND CO.

LIST YOUR RENTALS

KELLS & GRANT

Newell Van Derhoef, Inc.

Beverly Hills Rentals

Joe Host & Associates

Home Rental Bureau

LAACK & WILLIAMS

TO LET—HOUSES—Furnished

South and Southwest

CHELEW & HOIT

TO LET—BUNGALOWS—In Courts

$40—$45

STUCCO COURT

TO LET—HOUSES—Unfurnished

Peter Nolan & Co.

LAACK & WILLIAMS

The Henry de Roulet Co.

CHELEW & HOIT

WRIGHT & BECKER

7 Rms. Just Completed

TO LET—HOUSES—Unfurnished

West and Northwest

LIST YOUR RENTALS

CORAL GABLES

TO LET—SUBURBAN, BEACH

TO LET—FOR BUSINESS—Miscellaneous

HOLLYWOOD BLVD.

TO LET—FOR BUSINESS—Miscellaneous —27

Offices and Desk Space —27-J

OFFICES FOR RENT

IN THE

I. W. HELLMAN BLDG.

124 WEST FOURTH STRETT

10 OFFICES FOR $275
FOUR-RM. SUITE ON COURT, $85.
SINGLE OFFICES ON COURT, $20 AND UP.

OUTSIDE OFFICES $30 AND UP.

FURNISHED OFFICES $30 TO $40.

We furnish janitor service, light, heat, water, elevator service 24 hours a day, freight elevator service from 8 a.m. to 4:30 p.m. Our location—124 W. Fourth st. Call at Office 361.

Southwest Bldg.
130 So. Broadway
CONVENIENT LOCATION
STEAM HEAT. VERY LOW RENT.

PRIVATE OFFICE

Nicely furnished large private office, phone, reception hall, switchboard. Free garage service for clients. Reasonable rent. 340 ROOSEVELT BLDG., 7TH & FLOWER.

FOR RENT TO LAWYER. Completely furnished office with use of reception room, telephone, library and stenographic service is desired. References required. Suite 1209 Lincoln Bldg.

FOR LEASE — VERY DESIRABLE OFFICE or LARGE LOBBY OR FACING STREET. ON SECOND FLOOR. REASONABLE RENT. PH. TR. 1131. ASK FOR MR. AYRES.

OFFICE FURNITURE

For rent, any amount. Rent applies on purchase. 211 W. 2ND ST.

DESK space includ. prvt. office for rent, sharing office with finance co., ground floor loc. 1000 S. Hill St. WE. 3767.

KOSLOFF BLDG.

2412 W. 7th st., opp. Westlake Pk. High-class offices, $40 up. ME. 3517.

DELTA BUILDING. Outside offices, singles and en suite; some furnished. Apply Rm. 718, 426 S. Spring st.

BEAUX ART BUILDING
New—Class A—$25 monthly and up. 1709 W. 8TH ST. DUnkirk 1122.

DESK SPACE in Sherman Realty office, 4616 Hollywood Blvd. TO LET $10 mo. OL. 9639 or HE. 7683.

PRIVATE office, including reception room and telephone; fine location FA. 3261.

FOR lease, 20 ft. front, heart of downtown, 8-yr. lease. Rent $150. E. J. WALLACE CO. TRinity 6513.

Industrial and Business Pty.—27-K

Wilshire Near Western

Vine St. Nr. Hollywood Blv.

TO LET—MISCELLANEOUS

Country Homes, Etc.

Poultry and Rabbit Ranches—28-A

4-RM. FURN. NEW stucco, dbl. gar., nr. cars, 2 acres land, rm. for 500 chickens, 9 mi. So. of L.A. Rent $35 mo., or will sell. UN. 0403.

Farms, Ranching Lands —28-B

RENT 16 A., 7-rm. house, plenty water, on main blvd. Owner, 524 Roosevelt Bldg. TU. 3433.

RENT 16 A., 7-rm. house, plenty water, on main blvd. Owner, 524 Roosevelt Bldg. TU. 3433.

$18—4 acres, 3-rm. house, light, good soil. 2134 Sunset. DU. 6241.

AUTOMOBILES, ETC.—Miscellaneous —40

World's Largest
NEARLY NEW
CAR STORE
250
Beautiful certified automobiles, the finest most complete stock of '28 and '29 nearly new cars of every make and type Under One Roof In Los Angeles With 3 Days' Trial Written Guarantee

20% Down, Bal. 18 Mo.

BEFORE BUYING A CAR, DON'T FAIL TO COME IN AND LOOK OVER OUR WONDERFUL STOCK OF BARGAINS.

S. A. SCHERER
1132 S. Grand Ave.

B-I-G
REDUCTIONS

DO YOURSELF JUSTICE BY SEEING THESE CARS BEFORE BUYING.

Hup 8 Coupe	$1785
Lincoln Judkin Sedan	1650
Lincoln Town Cabriolet	1385
Buick Sedan Master 6	1385
Buick 54-C Coupe	1350
Marmon Brougham	1275
Packard 6 Coupe	1125
Buick Road., Master 6	1150
Pierce-Arrow 80 Sedan	1085
Stutz Sport Phaeton	985
Packard 6 Sedan, 5-pass	925
Jordan Sedan, 5-pass	885
Willys-Knight Sedan	785
Marmon Imp. Sedan, 7-pass	775
Studebaker Big 6 Road	725
Lincoln Sedan, 7-pass	785

WILL TRADE. G.M.A.C. Terms.
HOLLYWOOD CADILLAC DEALER
1401 No. Vine. HO. 5142.

Hollywood—Nearly New

Chrysler 26-70 Cpe., 4-p.	$145 Dn.
Hudson 4-door sed. '28	$195 Dn.
Hup. Brome, '27	$145 Dn.
Buick Cpe., 4-pass.	$125 Dn.
Chev. Coach, '28	$125 Dn.
Essex Coach, '28	$125 Dn.

Cor. 1301 N. Vine. HO. 7987

ROLLS-ROYCE OF AMERICA at present time owing to the large amount of new car sales have a few marvelous buys in used Rolls-Royce open and closed cars. These cars are reconditioned and will stand the most rigid inspection. We will gladly demonstrate to your satisfaction. 3136 Wilshire Blvd. DR. 4001.

MODEL "A" FORDS
ROADSTERS, COUPES, SEDANS
Fully equip. 25% dn. 12 to 18 mos. Accept your old car in trade. 1230 SO. FIGUEROA.

GET IN AHEAD—
TELEPHONE YOUR SUNDAY ADS TO THE TIMES FRIDAY OR EARLY SATURDAY. PHONE MEtropolitan 0700.

AUTOMOBILES, ETC.—Miscellaneous

Touring Cars for Sale —40-A

BUICK 1927 TOUR.

Master 6 Gold Seal Sport Model with tonneau shields, wind wings, 2 spare tires, trunk, new finish, etc. $925. HOWARD AUTOMOBILE CO. 1367 So. Figueroa. WE. 5012.

CHEVROLET 1927 tour. Shows excellent care, fully equipped. G.M.A.C. tms. J. V. BALDWIN, 1417 S. Fig.

CHEVROLET F.B. TOUR. REASONABLE. 1456 W. 84TH PLACE.

DODGE sport tour. Very late '27. Elegant original finish. Reduced to $445. Cook's, 152 W. Pico. Op. eves.

LINCOLN—

Notice, Oil Men

"Lincoln Coupe Tool Cars" complete, ready to deliver. Guaranteed. MADDUX, 1050 S. FIGUEROA.

LINCOLN Phaet. '22. Spec. $2800 body, new tires, paint, side wheel mounts. Wonderf. motor, guar. Sac. $185 dn. terms. 822 S. Figueroa.

LINCOLN '25 sport phaeton, fully equip. Exc. cond., priv. party. $200 for eq. 1541 Winona Blvd. HE. 3685.

Roadsters for Sale —40-B

BUICK master 6 sport roadster, latest 1929 series, model 44. Has special six wire wheel equipment, fender wells, trunk rack. Will sacrifice this beaut. roadster at tremendous barg. Lib. pymts. $325 dn. 507 S. Flower.

BUICK STD. 6 RD., '25. $120 DOWN Shrader's, 1111 So. Fig. WE. 8766.

CHEVROLET sport rdst. '28. Can't tell from new. Sacrifice $495. $100 down. 1230 S. FIGUEROA.

CHEVROLET road. 4 good ones, priced at $195, $235, $325 and $385. Felix Co., Chev. Dlrs., 1036 S. GRAND.

CHEVROLET Spt. rd., 1927. $85 down. Shrader's, 153 W. Pico. WE. 4776.

CHRYSLER ROADSTER

'28-72 Coupe. The last word.
'28 4-cylinder sedan. Pract. new.
'26-70 Sedan, very clean car.
'26-70 roadster. Brand new motor.

Don't buy any car before seeing our stock. Our prices are the lowest in the city. Terms to suit your convenience. Open evenings. FRANK LOZIER, 1350 S. FIGUEROA

CHRYSLER 75 ROADSTERS COUPES, TOWN AND CROWN SEDANS.

$295 down. F. J. Frederick, 1528 W. 7

Chrysler 62 Sport Road.

4 new India cords. Guaranteed. Priced to sell today, only $185 down. KELLEY KAR CO., 1225 S. Figueroa.

CHRYSLER 75 sport roadster, 1929, driven only few miles. Will sell at sacr. Accept car in trade. Liberal pymts. arrg. $325 dn. 507 S. Flower.

Sport Cars

Coupes for Sale

CADILLACS—341 Models

Chevrolet '27 Coupe. $385

AUTOMOBILES, ETC.—Miscellaneous

Coupes for Sale —40-C

ESSEX CPE. LATE '27

Essex Coupe, 1928, $685

FORDS
Nothing But
FORDS
Model A Sport Coupe
2-Door Sedans & Phaetons
At Big Discounts
ALL GUARANTEED
WE ALSO HAVE
150 BARGAINS
in the Model T Ford
Ford Bargain Center
J. A. NADEAU CO.

DUNHAM for FORDS

Studebaker 1928 Coupe

DUNHAM for FORDS

MODEL "A" FORDS

DALTON'S

Sedans for Sale —40-D

BUICK SEDAN

BUICK 1927-50 SEDAN

BUICK 1928 SEDAN

BUICK 1928 SEDAN

CHANDLER ROYAL 8

Chevrolet 1928 Sedan

AUTOMOBILES, ETC.—Miscellaneous

Sedans for Sale —40-D

COME IN TODAY

AND RECEIVE THE

SURPRISE!

of your life

1929

CHANDLERS

Light 6's, Big 6's, Royal Light and Big 8's

ALL GO!

None Reserved!

Our Prices, while they last, $895 to $1595

Smartest stock of

SEDANS,
COACHES,
COUPES,
CABRIOLETS,
SPORT PHAETONS

ALSO 200 NEARLY NEW CARS

KELLEY KAR CO.

1225 S. FIGUEROA

OPEN EVES. TILL 10

Chrysler "72" Sedan

Studebaker 1928 Sedan

REO SPEED WAGON

Ford Model "A" Bargains

DUNHAM for FORDS

Hudson Sedan, Series '29

Hupmobiles—All Models

Jordan 8 Sedan, $685

LINCOLN BARGAIN

AUTOMOBILES, ETC.—Miscellaneous

USED CARS AT YOUR OWN PRICE
180 To Select From
Best of Terms
Bozzani Motors
637 N. BROADWAY

E-N-T-I-R-E
Used Car Stock
MUST BE SOLD
By March ...

Packard 6 Sedan, $1395

Pontiac—Guaranteed

Tremendous Discounts

PRICES SLASHED FOR ACTION

Trucks

BUY NOW AND SAVE MONEY

Passenger Cars

ALL USED CARS AND USED TRUCKS

PRICED TO SELL IMMEDIATELY

Reo Motor Car Co. Of California
422 W. 12th St.
1200 S. Hope St.

USED CARS AT YOUR OWN PRICE
150 To Select From
Best of Terms
Bozzani Motors
401 N. BROADWAY

E-N-T-I-R-E
Used Car Stock
MUST BE SOLD
By March 15th

On March 15th Reo will announce the appointment of a Distributor for Southern California to succeed the Reo Motor Car Co. of California.

All used cars and trucks, Flying Cloud Demonstrators now in stock must be sold immediately.

BUY NOW
AND
SAVE MONEY

Passenger Cars
The Following Makes To Choose From

BUICK
CADILLAC
CHANDLER
CHEVROLET
CHRYSLER
DODGE
ESSEX
HUDSON
HUPMOBILE
JEWETT
LINCOLN
MARMON
NASH
OAKLAND
OLDSMOBILE
PACKARD
REO
STUDEBAKER

REO FLYING CLOUD
Tremendous Discounts

PRICES SLASHED FOR ACTION

Trucks
The Following Makes To Choose From

CHEVROLET
AUTOCAR
DODGE BROS.
FORD
GRAHAM BROS.
G. M. C.
REPUBLIC
REO SPEED WAGON
YELLOW

REO SPEED WAGON Demonstrators

ALL USED CARS AND USED TRUCKS

PRICED TO SELL IMMEDIATELY

Used Car Department
Reo Motor Car Co. Of California
422 W. 12th St.
WESTMORE 6461
1200 S. Hope St.

M-A-D-D-U-X SAFETY

"ASK ANYONE" Lincoln

AUTOMOBILES, ETC.—
Miscellaneous

Trucks, Delivery Cars —40-L

RECONDITIONED
Truck Bargains
1928 Chevrolet Panel Delivery .$485
1927 Chevrolet Panel Delivery . 365
1926 Chevrolet 1-ton Stake ... 375
1925 Reo 1¼-ton stake 245
BALDWIN'S LOT, 1124 S. Figueroa.

CUT THIS OUT
'22 White long flat, pneu. $1800
'28 Fageol 4-W. drive, flat.. 7200
'26 Moreland 4-W. drive, flat. 2500
'25 Reo stake, new rubber 400
FAGEOL 770 E. 9TH ST.

FORD top trucks. Stake, panel & canopy. 15 panel delivery. All good condition. 430 E. 7th St. ME. 0629.

RECONDITIONED trucks, all sizes. EZ TMS. TRADES. 2325 S. MAIN. MORELAND SALES CORP. WE.5321

Trucks for Hire —40-N

TRUCKS for rent without drivers. 430 E. 7TH. ME. 0629.

Trailers —40-M

PIKE TRAILERS, 2, 4, 6-wheelers for sale or rent. PIKE AUTO TRAILER WORKS, 2615 SANTA FE AVE.

Automobiles for Exch. —40-O

CAN exchange light coach for your equity in '28 Ford or Chevrolet. Give details in letter. Address F, box 481, Times Branch.

Automobiles Wanted —40-P

HIGHEST CASH PRICES
PAID FOR LATE MODEL CLOSED CARS OR ROADSTERS.
World's Largest Nearly New Car Store
WE. 6276. 1132 S. GRAND.

BEAUTIFUL diamond brooch, platinum setting, Peacan production, actual value $1800; want late sedan. HO. 4595.

WANTED—Ford or Chevrolet sedan or coach. State year model, best cash price. Address R, box 180, Times Branch.

Want '28 Model A Fords
All types. We pay more. Mr. Kuhn. J. A. NADEAU CO., 1100 E. Slauson

More Cash for Your Car
BRING IT to us BEFORE you SELL
FRANK LOZIER, 1350 S. Figueroa.

WANT 50 late model Buicks, Chryslers, Studebaker, Nash, any body type, highest spot cash price. Henry B. Ayers Co., 1237 S. FIGUEROA.

WANTED—FOR CASH
100 — LATE MODEL CARS — 100
Free appraisals. Buyer will call. COOKS, 1234 S. Figueroa, WE.3031.

SPOT cash for your car or equity. WE PAY MORE THAN DEALERS. WE. 4739. 609 W. Washington.

PRIVATE party wants 6-cyl. car about $300 cash. No dealers. OX. 2411

WANTED: Sedan in gd. cond. Will pay $25 dn. & $10 mo. OX. 3605.

USED BUICK. CASH FOR BARGAIN FROM PRIV. PARTY. OX. 9575.

CASH for 1926 or 1927 Chev. coupe from private owner. 3723 E. 3rd st.

FURNITURE—HOUSEHOLD GOODS, Sale, Exchange —30

Furniture at Auction —30-A

AUCTION, FRI. 2 P.M.
FURNITURE AUCTION EXTRAORDINARY, 4825½ Beverly Blvd. $450 3-pc. living room set with bed davenport, elegant rugs, dining room set, vacuum cleaner, pictures, mirrors, elegant bedroom furn., floor lamps, desk, Victrola, dishes, kitchenware. Strouse-Lennerd Co. Trask, Auct. AX. 0918.

AUCTION FRIDAY, 10 A.M. 1615½ W. 51 st. 4 rms. of good furniture, 2-pc. mohair set, Cogswell chairs, wal. daybed, ivory bdrm. set, 9x15 Axm. rug, mirrors, floor lamps, elec. sew. machine, all white range, set Haviland dishes, Hoover vac. H. B. Nash, Auct. HU. 5755.

AUCTION SAT. 2 P.M.
That elegant home, 1019 S. Lake st. Lot 33x145. Sale is without limit or reserve. (Furniture will not be sold.) Strouse-Lennerd Co. Trask, aucr. AX. 0918.

AUCTION—4506 Main st., every Friday, 9:30 a.m., continue all day. Calhoun & Co., Auctrs. AX. 3889.

Furniture Wanted —30-W

FURNITURE and furnishings for cash. High & medium grade including rugs, oriental or domestic, musical instruments, bric-a-brac, linens, silverware, etc. Will buy entire household or apartment house any quantity or quality.
LEWIS S. HART
WE. 8291. Eves. BE. 3402

We Will Buy for Cash
Furniture of Merit
AND OBJECTS OF ART, RUGS, etc.
Van Keuren Galleries
3763 Wilshire DU. 0120

SHIPPING TO LAS VEGAS
WILL PAY HIGHEST PRICE
ANY AMOUNT FURNITURE
Call HUmbolt 5011
Eves. or Sun. UNiversity 9865.

WANT FURNITURE FOR ARIZONA STORES. WILL PAY HIGHEST PRICE. CASH.
HUmbolt 4517
EVES. OR SUN. ROchester 6865.

WE are the only firm paying 15% to 25% more for your furniture.
CALL HU. 0260
Evenings and Sunday, 596215.

THE Barak Auct. Hse. pays highest cash for furn., rugs, rest. equipment.
CALL HU. 6149
Eves. & Sunday. DR. 0298.

ANY amount of furniture, furnishings, rugs, & fixtures, we pay more.
HU. 8860

Cash For Your Furniture
PH MU. 6792

PRIVATE party wishes to buy furn., piano, etc., from priv. home. Will pay cash. EM. 8290.

WANTED—At once, furniture, rugs, linens, dishes, etc., complete home. MRS. NASH. WE. 5491

WANT $3000 used furniture weekly to supply our trade. Highest possible

FURNITURE—HOUSEHOLD GOODS, Sale, Exchange

O'BRIEN
Furniture Factory
Wholesale Prices
810 East 61st Street

MUST SELL BY 15TH

Allied Furniture, Inc.

MUSICAL INSTRUMENTS—

MUSICAL INSTRUMENTS—Sale and Exchange —31

For Rent —31-A

OVER 100 pianos for rent. New bungalow pianos, $1 per week. Small Steinway $3. Chickering $2 per mo. All rental at credit on purchase. YOUELL, 913 SO. OLIVE.

PIANO RENTED, $1.00 PER MONTH. Apply rent to buy later. STARR, 911 So. Hill. VA. 7116.

RENT piano, $2 per month. TAYLOR, 924 S. Hill. TU. 3749.

Musical Instr. Wanted —31-W

Cash for Pianos. EM. 0174.

WILL pay cash for upr. player and grand pianos. BE. 3028 or 9663.

RADIO EQUIPMENT—
Sale, Exchange, Etc. —37

$5 delivers new all-electric 7-tube Atwater Kent radio with electric Dynamic power speaker. Pay balance like rent. Danz Dynamic power speaker, Hiboy, 7-tube radio, $265 value, to go at $165. Imperial model to go at $149.50. $5 delivers to your home, balance like rent.

DANZ DAY & NIGHT MUSIC MART, 105 N. Spring, at 1st st. Doors open 7 a.m. to 12 midnight. 30 salesladies to give you quick service. Free home demonstration without obligation. TU. 1264. MU. 0950. VA. 8151.

$5 DOWN
Delivers the all electric new model "MUSIC BOX" to your home. Cash price comp., tubes and speaker ONLY $47.50.
FOR HOME DEMONSTRATION CALL DR. 1117. 1734 W. 7TH ST.

SUPER-ELECTROPHONIC, LATEST MODEL, BRAND NEW, ALL ELECTRIC, 10-TUBE, COMPLETE, UNSURPASSED TONE, MAGNIFICENT CONSOLE, AN UNMATCHED BEAUTY, FOR CASH ONLY, $79. 4 TO 7 P.M. 1482 W. ADAMS. Dealers.

NOELLEN $49.50
Stands alone and unchallenged as a 5-tube all-electric set. Old Majestic traded in; terms. Home demon. VE. 5759. Ope. eve. 3926 S. Vermont av.

RADIOS, pianos, rent $1 month up on period rental plan. Apply on buy later. Open eves. to 12. DANZ, 105 North Spring, TU. 1264. Open 17 hours a day, 7 a.m. to 12 midnight.

1929 8-Tube A.C. Crosley
$85. IMMEDIATE DEL. EZ TERMS. WESENBERG RADIO MUSIC CO. 3915 S. WESTERN. VE. 7929.

RENT A RADIO—$1 mo. & up. Standard makes. Apply all rent on buy later. 911 S. Hill. Open eve. VA. 0151

RADIOLA 18 consolette, Magnavox dynamic speaker, nr. new. Cost $175. Sac. $100. 4162 Beverly. WA. 0255.

CONSOLE, new, $99.50, cut to $50. 2812 S. MAIN ST. HU. 1323.

RADIO SETS ELECTRIFIED $15. BY EXPERTS. 1046 W. 60 PL. YO. 2324

MACHINERY, ALL KINDS—
Sale and Exchange —39

"MEYER MEANS MACHINERY"
MACHINE TOOLS
SHEET AND PLATE WORKING MACHINERY
MEYER MACHINERY CO.
1939 Santa Fe Ave. VA. 3782.

PIPE

MIXERS

MISCELLANEOUS—

FIXTURES

HALSTEAD DESK CO.

Office, Store Equipment

DESKS FILES SAFES

MISCELLANEOUS—
For Sale —33

Office, Store Equipment —33-A

Miller Desk & Safe Co.
DESKS
CHAIRS
FILES
SAFES
New and Used
Prices In Plain Figures
E. Z. Terms
219 W. Second St.

DESKS SAFES
CHAIRS, FILES
ENTIRE BUILDING NEW AND USED
EXCHANGES TERMS
SOUTHERN CALIFORNIA SAFE CO.
400 So. Los Angeles St.

STORE FIXTURES
AND EQUIP. "DAVIS HAS IT."
Everything for groceries, markets, cafe, delicatessen & drugs. A-1 used, new, factory to you. We have everything; REAL BUYS, TERMS, big FREE PARKING lot. Eves. by appt. DAVIS STORE FIXTURE EXCH., 1349 S. MAIN. WE. 9059.

JOSEPH E. BELLUE
Office Furniture Exchange
All Furniture in A-1 Shape
No Extra Charge
631 S. Spring—VA. 5305
3RD FLOOR

March Clearance Sale
Visit our third floor. Real bargains in Desks, Chairs & Tables for Complete Office Outfits or Home use. Our Third Floor is filled with unheard-of-values in walnut, oak & mahogany Office Furniture. Call KOEPPEL, TR. 6735. L. A. DESK, 848 S. Hill.

USED office furniture and safes. Basement Store—Basement Prices. 420 S. SPRING. TR. 3724.

SHOWCASES, grocery, butcher, delicatessen & restaurant fixtures, new and used—½ price. 5978 S. MAIN.

BARGS. in used office fur., typewriters bought, sold, rented. Western Office Furn. Co., 754 S. Olive. VA. 1801.

NEW 10-ft. mahog. store counter, $18, worth $50. 4325 E. 4TH ST.

ROLL top desk & duplicator, cheap. ALbany 3473.

WANT office desks, chairs & letter file

OFFICE APPLIANCES

BOATS, YACHTS, ETC.—

AIRPLANES—Aeronautics

WANTED—
Miscellaneous

BOOKS BOUGHT
HOLMES BOOK CO.
814 WEST 6TH ST.
TEL. TR. 2285

Call HUmbolt 5011

Desks, Chairs, Safes, Files, Cash. FAber 5101.

DIAMONDS WANTED

DIAMONDS BOUGHT &

WANTED—
Miscellaneous —34

Diamonds, Jewelry —34-B

DIAMONDS BOUGHT OR APPRAISED 220 W. 5 st. 6 flr. Rm. 612. MU.6507

DIAMONDS bought for cash. M. Light, 426 Bk. of Amer. Bldg., 7th & Spring

SWAPS—
All Sorts —36

AUTO wanted for splendid 8% preferred stock or residence lot nr. new university or in S. F. Valley. OR. 1184.

AUTO wanted for splendid 8% preferred stock or clear S. F. Valley lot. OR. 1184.

AUTO or radio wtd. for eq. 5-rm. hse. or cabin site lot. Or sell EZ tms. 148 W. 109 Place. Phone 597517.

AUTO, Chandler coach, for what have you? 7827 Halldale. YO. 6240.

DIAMOND ring, also oil lease. Want light enclosed car. HU. 7015.

EQUITY in 5-rm. house, City Terrace, for clear lot, car or merchandise. AN. 7318.

EQUITY $500 in business lot for 6 months' apt. or house rent, car or what? OR. 7478.

EQUITY $4000 in duplex. Trade as down pymt. on house, 3 bedrms., or clear lot E. Hollywood. 595967.

GAS sta. or garage wanted for L.A. real estate. DE. 0614, owner.

GAS rnge., ice box, nr. new, for Ford coupe or rdstr. OL. 9113. DR. 0106.

GAS STATION WANTED FOR $2100 LOT EQUITY. FI. 3943.

ICEBOX & floor lamp, trade for mandolin and guitar. Address P, box 247, Times Office.

LOT, clear, in L.A. Wond. loc. Will exchg. for eq. or what have you? Rm. 607, Commercial Exchange Bldg.

LOTS, 2; $1300 eq. Sml. bal. 1 or both for car, hse. eq. or ? YO. 4396.

LOT in Topanga Canyon, trade for groceries or what? YO. 4396.

PRINTING shop, estab., making money. Full eqpt. Malignant disease forces rest. Price $6500. Accept L.A. income for part. 1529 N. Western.

ROOMING house, completely furn. 10 rms. All full, excellent loc. $1500 full price. Some cash & equity in late model car. Owner, EM. 2666.

TIRE and radio business in Pasadena. Pays net profit of over $400 a mo. To exchange for well improved ranch. Submit. 4649 Eagle Rock Blvd. AL. 1614.

TRAILER—TRADE FOR CEMENT WORK. 2615 SANTA FE AVE.

Don't Lose Your Equities
Houses, land, lots, cars or businesses let us help you. Our clients will assume; quick action. Write or see The Fred Hilson Corp., 6th fl. San Fernando Bldg., 4th & Main. TU.6807.

TRADE 6-rm. home in beautiful healthy Sierra Madre, 3 bedrms., fireplace, cellar, garage, big corner lot, many shrubs, shade & fruit trees. Take clear lot, car, stocks, mtgs. or ? State details what you have. P.O. Box 206, DUARTE, CAL.

$1961.16 2nd trust deed, monthly $22. Well seasoned, pays very promptly, good security, exchange for house & lot in small city near L.A. or about equal value, or business lot. W. Matthews, 6214 Arroyo Glen st. GArfield 1362.

NO CASH NEEDED

WANT NEW FUR

$2000 Trust Interest

HORSES, MULES, CATTLE—

POULTRY AND SUPPLIES—

PETS AND SUPPLIES—

HOUSES—
For Sale
Miscellaneous

HOUSES—
For Sale
Miscellaneous —50

SEE THIS
BEFORE YOU BUY
Modern 4 Rm. Home
Practically new, wonderfully built. Located in restricted fast growing district.
A cozy home, on high ground near car line and business district. Rooms are large and attractively finished with lots of built-ins. Elegant hardwood floors and best quality inlaid linoleum.
Huge screened-in porch. Big garage with cement floor and drive. Lawn and shrubs are in. Fenced garden in rear set to orange, grapefruit and peach trees. Also strawberries and beautiful flowers.
IF YOU WANT A REAL HOME, ONE YOU CAN BE PROUD OF, SEE THIS AT ONCE.
Price Cut to $3250
$475 DOWN, BALANCE ONLY
$30 PER MO.
INCLUDING INTEREST
OPEN FOR INSPECTION 10 A.M. TO 7 P.M.
142 E. 114TH ST.
DRIVE OUT MAIN TO 114TH ST. TURN LEFT HALF BLOCK.

HANCOCK PARK
Seventeen-Room Duplex
128-130 No. Mansfield. Size of lot 53x135—the bldg. covers about six thousand feet floor space—the lower floor is leased to Jan., 1931, at $150 per month; the upper has never been occupied—should lease for $200. Subj. to $13,000 mortgage, 7%; could be refinanced to a larger loan. Will take clear vacant zoned for business or apt. for all or part. Owner on premises from 2 to 4, or 161 South Orange Drive.

2 HOMES AT AUCTION
ONE A FORECLOSURE
Mon., Mar. 11th, 2 p.m. Palatial 12-rm. Spanish home at 10675 Beverly Blvd., Bel-Air.
Tuesday, Mar. 12th, 11 a.m. Beautiful 10-rm. 4 bedrms. Spanish home at 4730 Bonvue. A genuine foreclosure. From Los Feliz Blvd. go up N. Catalina 2 blks. to Bonvue. For pictures & details of these homes, see Auction page Sunday's Times. A. H. WEIL, Auct. VA. 5517.

$13,500
HEART'S DESIRE
EARLY CALIFORNIAN SPANISH 2-STORY, 8 ROOMS, 4 BEDRMS., 3 TILE BATHS. EVERY ROOM A MASTERPIECE WITH CHARMING SPANISH FEATURES. Beautiful interior dec., unit heat, elec. refrig., all modern conveniences, wonderful view, terraced lawn, enclosed patio with pool & Spanish pottery, 2-car garage. PRICED FOR QUICK SALE! Call Miss Rod, HO. 7903, or eves. WH. 3782 for appt. to see this before you buy.

A PERMANENT HOME

A Real Spanish Home
MAKE OFFER

Fine Home Sacrificed

SACRIFICING

BIGGEST BAIRGAIN

I MUST SELL
My Price Is Right

$11,000—Lucerne Corner

Dippell-Wallace-Dermant

WILSHIRE DUPLEX

AUCTION
840 S. BRONSON AVE.

Colored People Attention

NORTH OF LOS FELIZ

HOUSES—
For Sale
Miscellaneous —50

WOULD'ST GLORY IN THE BEAUTY OF HOLMBY HILLS & BEL-AIR ESTATES?
THEN inspect this typical SPANISH RES., situated at threshold of these exclusive communities. 9 large exquisitely decorated rooms. EXTRA large L.R., huge beam ceil., open fireplace. Library adjoins. 3 master bedrms., hand-dec. 2 tile baths, maid's room & bath. Price $36,500, is under market value. THIS MASTERPIECE HAS JUST BEEN COMPLETED. Phone HO. 7901 or eves. HE. 5937 for appt.

CARTHAY HOUSE
8 beautiful homelike rooms, with exquisite taste used in the decoration of each room. All are large size, the bath and kitchen are unique. Many new features, beautiful yard. 3-car garage. Go to 6433 Warner Dr. and be convinced, 1 blk. so. of Wilshire, 1 blk. west of Circle Thea.

STOP—LOOK—INSPECT
129 N. Le Doux Rd., Beverly Hills. New 7 large rooms, 3 bedrooms, 2 tiled baths, etc. A bargain for some one. Owner. WA. 1474.

THINK this over. Wilshire Blvd. frontage, $362 front ft. 200 ft. deep. Wonderful opportunity. Half cash, balance 3 years. E. E. Mills, OXford 5914. Eves. S. M. 32155.

NEW HOME. SEE TODAY
865 S. Tremaine Ave.
Has every up-to-date feature. See for yourself. Call FI.4667. C. C. Goforth.

5-DAY ESCROW SERVICE
SECURITY TITLE CO.
143 N. BROADWAY. MUtual 4174.

WELL located 9-R. home, good neighborhood. Will take $5000 clear eastern as down payment. Turrill, 704 Loew State Bldg.

DUPLEX, clear, new, attractive, well-built; close in, conv. loc. 11 rooms, 3 tile baths. Sell or trade. MU. 5123.

$15,500—$2500 LOSS. NEW 8-RM. SPANISH. LOS FELIZ DISTRICT. OWNER. OX. 5249

4-R. bung. nr. Ave. 42 & York Blvd. $1950, terms, $300 cash. DR. 6253.

RESIDENCE taken by company on foreclosure, sell cheap. Tms. UN.3141

West and Northwest —50-A

BIG SACRIFICE
Last close-in highly restricted district. Lot selected several years ago at opening of tract thus insuring the best location and view. Improved with beautiful new home of 10 unusually spacious rooms, 3 bedrooms, 3 tile baths, maid's room and bath, library and—but you must see this home with its luxuriant shrubbery, old "Nature planted" trees, rose garden, etc. Los Feliz district. Will accept some trade. Owner, 329 S. La Brea. OR. 8401.

REPOSSESSION
Beverly-La Brea Dist.
3 BEDRMS., 2 TILED BATHS. UNIT HEAT, ELEC. REFRIG., 2-CAR GARAGE, BEAUTIFUL LAWN

$50 CASH

A SACRIFICE

$3000 CASH

Make an Offer

Look 6828 Colgate Ave.

WILSHIRE SACRIFICE

WILSHIRE CORNER

HOUSES—
For Sale
West and Northwest —50-A

Priced for Quick Sale
NAME YOUR OWN DOWN PYMT. Beautiful new 4-rm. Spanish stucco in Melrose-La Brea district. Owner going east & must sell at once. Sacrifice for $5375, full price. Balance like low rent. Best buy in this exclusive district. See it at once. Furnished if desired. Call WH. 0747 for appointment.

ENGLISH COTTAGE
7 large rooms, 2 tile baths, 3 beautiful decorated bedrooms. A home for people who appreciate beauty & the right environment. Remarkable bargain. Call Mr. Rust, OR. 1211 or OR. 6361.

AUCTION
Choice 8-room house, lot 33x145. 1019 S. LAKE ST.
Cream of the Westlake District.
SAT., MARCH 9TH, 2 P.M.
Excellent neighborhood. Must positively be sold absolutely without limit or reserve. Strouse-Lennerd Co. W. O. Trask, aucr. AX. 0918.

UNUSUAL
2 Story Spanish $11,800
7 very large hand-decorated rms. 2 balconies, 2 tiled baths. Elec. refrigeration. Unit heat. Splendid view. Close in. See builder on premises. 1306 Carmona Ave. 1 block north of Pico.

WELLINGTON SQUARE, 7 ROOMS—In beautiful Wellington Square, just off Washington st., on the hill. An ultra-modern 7-room home at sacrifice. 3 bedrooms, 2 tile baths, breakfast room on lot 55x147. Price cut to $14,750. Terms. Ask for Mr. Gunn
CLARENCE URBAN
Washington at Gramercy. EM. 8213.

7 ROOMS $7950
CLOSE TO WILSHIRE BLVD.
Good-looking new English home with all modern conveniences, so located and priced so low that you cannot avoid big increase in value in next several years. Real Opportunity. Mr. Banks, 5126 W. PICO.

2-STORY SACRIFICE
8 rooms, 3 bedrooms, 2 baths, 2nd floor. Redecorated throughout. Large lot; fine neighborhood near Gramercy and Washington. Price cut to $12,500; only $2800 cash. Ask for Mr. Best.
CLARENCE URBAN
Washington at Gramercy. EM. 8213.

BARGAIN
New 8-rm. Spanish house, 4 bdrms., 3 baths. Patio. 2-car garage. 120 N. Fuller, in Hancock Park. One block from Beverly. Owner on premises from 1 to 5 p.m.

WIDOW must sell 7-rm. home. Beaut. loc. $3000 or less. Bal. like rent, int. incl. $10,500. 4817 Elmwood Ave. 1½ blks. W. of Western, 2 blks. N. of Beverly.

$5000 BUYS new 7-rm. Eng. bung. No. of Country Club, Carthay dist. 3 bed. Furnace, Sanitas, Frig., col. tile. OR. 9604.

NEW 5-rm. Span., near Westwood, beaut. finished. Close to school. Dol. gar. A positive bargain. $5350.

South and Southeast

Owner Offers Bargain
MOD. 5 RM. HOME

FOR QUICK SALE
$3500
$30 PER MO.

HOME AND INCOME

$500 Down Balance $6000

Good Buys in Well-Built

5 RMS. & 3 RMS.

7 ROOMS, 3 BEDROOMS

$3600 ONLY $350 DN.

LEAVING TOWN $4300

5 Room $4500—$500 Down

HOUSES—
For Sale

North and Northeast —50-F

FOR QUICK SALE

7-ROOM EAGLE ROCK RES. MUST BE SOLD THIS WEEK. 5 YR. 1ST MORT. $6000. CASH PRICE $10,500 NET. OPEN FOR INSP. TO LEGITIMATE BUYERS ONLY. PHONE AL. 4946 FOR APPT.

GOOD home & income. B Zone lot, 50x175, 3 good houses. 4564 to 70 Pasadena ave., look & make offer. $7500 cash, bal. EZ. Call at 4564 Pasadena ave., or GA. 8163 for information.

5-RM. pebble stucco, 3 bedrms., close in, near Glassell, Eagle Rock. Worth $7000, mtg. $3900. Take $1500 for my equity. BE. 4022.

Furnished Houses —50-K

Nice Home Furnished

$3800, 5-rm. bung. Lot 40'x140', clr. Owner going east. 359 E. 66 st.

HOLLYWOOD—
For Sale, Exchange, Etc.

NEW HOMES

14 MINUTES FROM HOLLYWD. BLV.

One of best built homes in Los Angeles. One you will be proud to own. 5 large rooms and entrance hall, living room 24x17. Real fireplace, mahogany trim, dining room, breakfast room, 2 large corner bedrooms, main bath full tile. Extra stall shower bath room. Kitchen with tile and Sanitas, double sink, electric refrigeration, lots of cupboards, service porch, double garage, workshop, full cement drive, lawns, sprinkler system, shrubs, 12 years to pay. Homebuilders Co., 6360 Hollywood Blvd. GRanite 7967.

617 N. Kings Road

Los Feliz Residence

REAL BARGAIN

OWNER MUST SELL

NO DOWN PAYMENT

WANT DUPLEX

BEVERLY HILLS—
For Sale, Exchange, Etc.

BIG SACRIFICE

FORECLOSURE SALE

$8750

OWNER MUST SELL

Greenlaw Realty Co.

2 STORY SPANISH

For Sale By Owner

Beverly Hills Rentals

BEVERLY HILLS—
For Sale, Exchange, Etc.

Meline Specials

Exclusive building sites in Beverly Hills are offered at original prices

Lot No. 1.	154x311	$40,000
Lot No. 2.	140x205—SOLD .	32,500
Lot No. 3.	170x170	21,000
Lot No. 4.	110x245—SOLD .	19,750
Lot No. 5.	100x235	18,500
Lot No. 6.	80x170	11,000
Lot No. 7.	75x156	15,000
An acre site Bel-Air	....	15,000
1¾ A. site Bel-Air	....	26,500

And other sites as low as $3500.

Also

A Few Real Buys in Homes

11-room English 2-story ...	$40,000
10-room English 2-story	37,500
10-room Spanish 2-story	35,000
9-room English 2-story	30,000
9-room English 2-story	27,500
8-room Spanish 1-story	18,000
7-room Spanish 2-story	12,500

For further details and particulars phone MR. HOLLAND, OXford 6171.

ACTOR MUST SELL

SPANISH HOME
ONLY $35,000
(Actual cost over $42,000)

9 rooms, 4 bedrooms, 3 baths, on lovely 85-ft. corner lot 1-3 mile north of Santa Monica Blvd.

Owner has given up motion pictures—has returned to stage—no further use for permanent home. Will sell furnished if desired. Immediate action imperative.

A. M. KELLEY—OXford 6171.

WIDOW MUST SELL

$25,000

FRANK MELINE CO.

BIGGEST BARGAIN IN BEVERLY HILLS

Kenneth A. Brainard

YOU HOUSE BUYERS

LOU ROSE, Realtor

FOOD FOR THOUGHT

$11,500

WESTWOOD HILLS—
For Sale, Exchange, Etc.

GLENDALE—
For Sale, Exchange, Etc.

Beautiful ROSSMOYNE NEW 2-STORY STUCCO

$10,500—$1500 CASH

8 ROOMS, 2 BATHS

$8750—$1500 DOWN

SHOOK & HIGHSMITH

NEW Five Real Bedrooms 2-Story Spanish Stucco $10,500—$1500 Cash Glendale Realty Co.

$7850

H. L. MILLER CO.

KENNETH RD. HOME

GLENDALE—
For Sale, Exchange, Etc.

NEW 3 BEDROOM SPANISH ON $4500 VIEW LOT ONLY 9½ MILES FROM DOWNTOWN L. A. FORECLOSURE PRICE, $9850. OPEN, 1414 E. MOUNTAIN ST., GLENDALE. DOUGLAS 5674-W.

4-RM., 2 bedrms., hwd. floors, automatic heater, $500 down. Must sell. 1231 Thompson ave., Glendale.

PASADENA—
For Sale, Exchange, Etc.

BIG beautiful restricted lots reduced for cash, 95x220 and deeper, $2660. Also many house bargains. Hogan Co., 379 E. Colo. St., Pasa. Ter. 2151. Est. 18 yrs. Sales & Rentals.

ALTADENA home, 7-R., modern, splendid location. Want income or smaller home. L. A. or Hollywood. Box 27, Times, PASADENA.

ALHAMBRA—
For Sale, Exchange, Etc.

SERIOUS illness compels owner to sacrif. $10,000 home, 1½ blks. from bank on Main Blvd., for $6500. Must have $2500 cash. Must be sold next 3 days. Here is opportunity to save $3500. This property should be worth $13,000 in 18 mos. Full cut price $6500. See today sure FORBES CO., 6 North Garfield.

HERE is a home you do not want to overlook. New 2-bedrm. Eng. stucco. Philip. mahg. finish, Frigidaire, gas furnace & everything. 15x27 living room & real fireplace. The lot has a frontage of 90 ft. & sprinklers. O. W. GRABLER, 38 N. Garfield. Ph. 3974.

Ideal Suburban Home

Foreclosure barg. Beaut. prop. Mod. 8-R. chalet, acre, etc. Own. Ol. 2398.

50 LOTS, Alhambra dist. Sac. for $600

CITY LOTS AND LANDS—
For Sale —59

Beautiful Corner

KELLS & GRANT

BUSINESS LOT L. A. HIGH SECTION

FOR SALE, B ZONE LOT

Builders, Speculators

WILSHIRE FAIRFAX

$175.00 CASH

$5000—EACH—$5000

MUST SELL TODAY

DETROIT ST.

SNAP—$4600 CASH

Cochran Ave. Apt. Site

FAIRFAX FRONTAGE

CITY LOTS AND LANDS—
For Sale —53

20 FORECLOSURE LOTS At Actual Cost

All of them in well built-up residence sections. Convenient to bus and yellow car line service. All improvements in and paid.

If you are looking for a desirable place to build your home or a good business lot, see these bargains.

TERMS IF YOU WANT THEM

ANGELES MESA LAND CO., owners 621 S. HOPE ST. TRinity 0121. Tract office, 3600 W. Slauson. VErmont 0140.

$4000 INCOME LOT 100x150 With Alley

NO. OF WILSHIRE BLVD.

This is not a mistake. Owner out of town. Can show plans for a good income on this as st. cars are within 100 ft. No trades, all cash. Call Mr. Johnson, ORegon 1121.

HUGH EVANS CO., INC.

$790. Full Price

LEVEL VIEW LOTS new tract. Improvements in. Terms, $158 cash, balance $10 mo. TU. 9784.

ATTENTION BUILDERS

APT. SITE, $3875, just north of Beverly, east of Fairfax. Steal! Mr. Brewer, OR. 1121.

INVALID leaving city sacrifice clear residence lot, 2 blks. north of Hollywood Blvd. $1100 total pr. FA. 1325.

SAC. for cash, double bung. lot, Wilshire-Fairfax tract. TU. 8863.

APT. cor. 75x140, close in. Must sell acct. death in family. HO. 6634.

FOR 1 wk. only, apt. house lot adj. 1168 N. Mariposa, $7000. VA. 9135.

RESIDENT lot 50x142 ft. Southgate, pd. $1450, want $1075 cash. HE. 1930

BUSINESS PROPERTY—
For Sale —55

WILSHIRE C ZONE

HOLLYWOOD DISTRICT

CLINCH & THURTLE

WILSHIRE BLVD. DOUBLE CORNER

Kenneth A. Brainard

Opportunity Knocks

MAJOR BLVD. CORNER

WILSHIRE C ZONE

WONDERFUL BUY

FAIRFAX BOOMING!

INDUSTRIAL PROPERTY—
For Sale and Exchange

INCOME PROPERTY—
For Sale

INCOME PROPERTY—
For Sale —57

MAJOR TRAFFIC INTERSECTION

Many fortunes have been made in Los Angeles by far-sighted investors buying at IMPORTANT intersections. We have such an opportunity—one that will stand the closest investigation. We believe it will DOUBLE in value within the next five years. Price $35,000. Half cash. Income now $285 per month. If interested investigate this at once, as it won't last. See OVERSHINER, Realtor, at 4000 Eagle Rock Blvd., by appointm't only. ALbany 5516.

Today's Best Buy

If you have $2000 cash I will deliver to you an income corner at $2600 under loan appraisal. Total price $11,000, present improvements will more than carry the place. On through st. Lot is bound to increase. Call or write TU. 8377. 3795 S. NORMANDIE.

14½ NET FOR 1926

This was the figure on which owner paid income tax. Beautiful apartment house, all furnished. On W. 7th near Ambassador. $25,000 under reproduction cost. The best buy in L. A. Make us prove it.

F. P. NEWPORT CO.
2nd Floor Central Bldg. TR. 5051

DUPLEX BARGAIN

2-story, 10 rooms, splendidly built, strictly modern. Wonderful location near Western & Pico. A steal at $15,000. Very easy terms. Ask for Mr. Best.

CLARENCE URBAN
Washington at Gramercy. EM. 5213.

IF you have $50,000 available cash

WILSHIRE DUPLEX

Quick Two 5-Rm. Houses

14-RM. DUPLEX

BRICK GARAGE, $7985

GENUINE BARGAIN

SUBURBAN PROPERTY—
For Sale

ONLY $10 MONTH

View Lot—50Ft.—$700

SUBURBAN PROPERTY—
For Sale —58

ACRE SUBURBAN HOME

1 year old, high class restricted poultry district, 5 large rooms finished in gum, tile bath & shower, dbl. gar., chicken & brooder house, land planted to walnut and fruit trees. This place built by contractor for his home, called away, deeded house back to us. YOUR OPPORTUNITY TO BUY BELOW ACTUAL COST and on very easy terms. Would consider good 2nd trust deed as part payment. Would be pleased to show you this property any time. No obligations. BACON INVESTMENT COMPANY, 682 S. Alvarado. DRexel 2515.

CORNER ACRE 140x270, with new 5-rm., tiled roof, stucco home & double garage, $6500, terms.

Other good buys in ranches & acreage in the Arcadia district. 19 years' experience at your service.

SCHWARZKOPF REALTY CO.
1 North Santa Anita Avenue.
668 W. Huntington Blvd., ARCADIA.

$5500. VIEW lot on Tiger Trail in Brentwood. Call Phil Norton. VAndike 7151.

Anaheim

3-ROOM HOUSE, 2-car garage, large lot, $2400. EASY TERMS. 821 S. HOPE. Rm. 102. VA. 7226.

Inglewood

HAVE $4000 equity in house and lot, situated in Inglewood, will trade for free and clear vacant. Address P, box 298, Times Office.

Downey

3¼ A. on blvd. nr. Downey. 4-rm. house, fruit & shrubbery. Good soil, plenty water. Real barg. $5500. 4706 Baker Ave., Bell. DE. 1239-R-5.

3¼ A. on good blvd. corner. $2000 per A. 1-3 cash. FRANK JONES, 4706 Baker Ave., Bell. DE. 1239 R-5

El Monte

$40,000

BEACH PROPERTY—

POULTRY AND RABBIT—

HOME

COUNTRY PROPERTY—
For Sale

COUNTRY PROPERTY—
For Sale —61

BEFORE you buy land anywhere you MUST look into the famous

Miller & Lux
Buttonwillow Ranch

which offers the finest land opportunity in Southern California.

The richness of Buttonwillow soil—it is the very heart of Kern County's fertile area—and the cheapness of the prices make it a FARMING and INVESTMENT opportunity which cannot be approached by any other considerable body of agricultural land equally distant from Los Angeles. Buttonwillow is being sold at half its actual value.

FINEST ALFALFA LANDS FOR DAIRIES AND HOGS. SPLENDID SOIL FOR VEGETABLES AND FRUITS.

Farming activity on this land is double what it was last year. This is too good to last long. Early buyers will get the choicest tracts.

Easy Terms
10 Years to Pay

Clip and sign this ad and send it with no obligation on your part to

MILLER & LUX, INC.

Room 1022, 215 West Sixth Street, Los Angeles.

We will then send you our illustrated folder and additional information. L.A.T.

Name ....

Address ....

Interested in ....

AVOCADO ESTATES With Ocean View

Some of the choicest avocado and bulb land on the South Coast offered by the pioneer developers in this section. Experts help you get started. Beautiful rolling country overlooking ocean. Ideal year 'round climate. 30-foot surfaced roads bordered with Monterey pines and palms. Water in steel pipe lines to

South Coast Land Co.

$1200-$1500 PER ACRE

Grow Winter Flowers

Don't Be Fooled

$150 PER ACRE

SACRIFICE

COUNTRY PROPERTY—
For Sale —61

Antelope Valley

160 acres highly improved ranch, 5-rm. modern house, large barn, cement floor, 100 acres in 10-yr.-old Bartlett pears, 30 acres in alfalfa; 30 acres cleared ready for planting diversified crop; foundation in for big turkey project; gravity water; low rate; money-making opportunity. Move right in. $475 per acre cash, or will trade for Los Angeles property, near two live towns and State highway. E. P. Gray, 904 Van Nuys Bldg. TU. 5546.

160 A. relinquishment, S. ½ of Sec. 24, T. 11, N. R. 9 W., Kern Co. All level. No alkali. J. W. Hageman, 114 Sapphire st., Redondo Beach.

80-Ac. Fine Alfalfa Land

Soil & water conditions good. Del Sur dist. $80 acre, terms. GL. 9109.

$4000 invested now will clear $4000 a year above expenses. 1145 W. 58th st., L. A. TH. 7133.

1500 BEARING Bartlett pear trees, 10 A. Plenty water. Cheap. OL. 5186.

CLEAR 154 acres, $25 acre. Want clr. lot. 904 Van Nuys Bldg. TU. 5546.

Arizona

Finest Lettuce and Cantaloupe Land in the Salt River Valley!

160 acres, six miles northwest of Phoenix at the corner of Camelback and Lateral 17. Price $275 per acre, which is absolutely $50 per acre underpriced! This is a part of the famous Jack Ranch and carries the oldest and best water rights in the valley. This land has never been offered for sale before. Will divide into 80-acre tracts. Write Russell B. Lee, with

OWENS-DINMORE CO.
138 North Central Avenue
Phoenix, Arizona.

San Bernardino

25 A. San Bernardino Co. Wond. loc. No reas. offer refused. Call owner, HU. 0294-J. Ask for Mr. Nowlin.

Tulare

40 ACRES in Tulare Co., unimp., $4000. 1131 S. Westlake. DU. 0682.

Boulder Dam

I HAVE 40 LAS VEGAS lots, priced to sell at $150 each; will sacrifice at $50 each if you can handle two or more. For sale BY OWNER. Address F, box 400, Times Branch.

LAS VEGAS—Hotel for sale. Earn $2000 a month. $10,000 will handle. Phone OR. 3338, Sun. or Mon., or write Box 782, Las Vegas, Nev.

OWNER offers 218 acres Colo. River bottom land between Needles & Boulder Dam, bargain. Richards, 221 S. Brand, Glendale. CA. 6125.

I OWN 500 acres of land well loc. Las Vegas dist., clear. Will make a good proposition. 830 Chapman. TU. 4576.

12 RESIDENCE lots in Meadows Add., Las Vegas, Nev., within city limits.

MOUNTAIN, RESORT, LAKE

ORANGE, LEMON

EASTERN, NORTHERN PTY.

SAN DIEGO PROPERTY—

GOVERNMENT LANDS—

OIL PROPERTY—

KETTLEMAN HILLS

Lawndale ½-A. Bargain

LAWNDALE

OIL PROPERTY—

New Mexico Oil

Real Opportunity

REAL ESTATE—For Exchange

Miscellaneous —72

Clear Orchard

Want Eastern

(Or Southern California)

On valuable corner facing two paved boulevards and only 15 minutes from the business center of Fresno, 20-acre income orchard, stucco bungalow, tractor and equipment. Price $16,000, CLEAR.

Want Eastern, Middle Western or Portland, Seattle, Los Angeles, San Diego, Santa Barbara or Santa Maria to full value.

NO CASH REQUIRED! WHAT HAVE YOU?

John P. Holland

REALTOR

Central Bank Building, OAKLAND

HIGHLAND AVE.

BUSINESS PROPERTIES TO $600,000 AND

VINE STREET

MAJOR BUSINESS CORNER PRICE $500,000.

I want a good home & ranch property for part or all. WILL CONSIDER EASTERN. I will pay full commission to agents. 1735 Angelo Dr., Beverly Hills. PHONE OX. 8014.

MATCH THESE FIVE

1—30 apts., 6 stores, brick.
2—C zone lot 50'x152', both on Santa Monica nr. Western.
3—Super apt. site, Whitley ave.
4—Highly improved 100' lot, C zone, on Seward nr. Sta. Monica.
5—280 A. improved farm nr. Jacksonville, Ill., $35,000.

Exchange all these except No. 2. Closing estate. Easy terms. INMAN REALTY CO. HO. 2273.

I WANT A GROVE

For my 131 ft. bus. property on Washington near Figueroa to corner. Price $200,000. Ph. OX. 8014. 1735 Angelo Dr., Beverly Hills.

I Want Small Bungalow Or Vacant Lot

for my equity in

Beverly Hills Home

ON BEAUTIFULLY LANDSCAPED 60-FT. LOT, NEAR BEVERLY-WILSHIRE HOTEL. OWNER, MR. EASTLAND. OR. 1211, OX. 7871.

CLEAR PROPERTY

Total value $27,505, including a beautiful 7-room bungalow in best Wilshire section and two south-side major business corners. All clear. Want duplex west side, same value. EDWARDS & WILDEY CO. 4060 Beverly Blvd.

HARRY GROSSMAN

Want $20,000 Home FOR PEFECT DUPLEX

14 Rooms—All Massive

SOUNDPROOF FLOORS, UNIT HEAT, FRIGIDAIRE, WEATHER-STRIPPED, BEAUTIFULLY DECORATED, 4 COMPLETE COLORED TILE BATHROOMS, LOCATED AT

6621 West 6th St.

PRICED RIGHT AT $32,500. ONE ENCUMBRANCE ONLY OF $12,500. WILL ALSO CONSIDER GOOD LOT. OPEN SUNDAY.

ROBT. A. KLEIN & CO., INC. 6601 Wilshire Blvd. ORegon 1241.

NOT CALIFORNIA HERE I COME BUT A CLIENT ACTUALLY GOING TO OKLAHOMA

Has 2 wonderful inc. properties here to give a bang-up trade for Okla. City. See MR. SMITH.

PHILLIPS & REAM S.E. cor. 6th & Western. WA. 1171.

MR. TEXAN

AND OTHER EASTERNERS

You've moved to California. Why leave property behind to depreciate? We have calls for your State. See our "Public Use" desk of exchanges.

PHILLIPS & REAM S.E. cor. 6th & Western. WA. 1171.

---

4 FLAT EXCHANGE

I have a new four-flat with Frigidaire, unit heat & colored tile baths. want home to $12,000. I only have one encumbrance of $12,500. Write me to my home. August Reitz, 1327 So. Gramercy Place.

35 ACRES centrally located in San Fernando Valley. 25 acres full bearing oranges; 10 acres alfalfa. Large crop on trees. Will exchange for good city. Price $105,000. Mortgage $23,500. TRinity 5144. 310 Roosevelt Bldg.

PRIVATE party has improved dairy farm, duplexes & single residences to value of $300,000. Clear, in Sioux City, Iowa, to exchange for So. Calif. reality or stock of Finance or Bldg. & Loan Co. 6140 Lindenhurst St., L. A.

Let Us Exchange

YOUR PROPERTY

Our loan dept. can handle your refinancing, thus reducing expenses & expediting the deal.

PHILLIPS & REAM S.E. cor. 6th & Western. WA. 1171.

WANT ALFALFA RANCH

Prefer Antelope Valley for my $20,000 equity in 10-unit court on Fig. Lot 100x253. Rm. for 10 more units. Income $350 mo. No vacancies. Submit no junk please. Calif. Realty Co. 307 Guaranty Bldg. HE. 0466.

FOR EXCHANGE—$2500 equity in $4500 5-rm. frame bungalow, Culver City. Want lot or automobile, balance $26.50 per month, including interest and principal. Mr. Clark, 3910 Berryman Ave., Culver City. Phone Santa Monica 71159.

ALTADENA lot 60x250 with 9-room residence, free of encumbrance. Price $15,000. Want orange grove in San Dimas, LaVerne, Azusa or Covina

---

Have Berkeley, want L. A.

Wilshire Blvd. Corner

Beverly Home, $65,000

LOS VEGAS, NEVADA

ORANGE COUNTY

ORANGE GROVE

10 acres, fine shape. $5000 or $6000 crop on trees. Priced right at $36,500, mtg. $6300. Will trade equity and assume on L.A. income or good vac. business lots. May cons. bung. See MR. THOMPSON.

PHILLIPS & REAM S.E. cor. 6th & Western. WA. 1171.

$3000 cash and 80 acres Riverside Co. $200 per A., clear, for income property, city or country. Clear. 919 West 11th st. WE. 9579.

3 ACRE poultry ranch, city of Riverside, trade for L. A. or cash. Owner. Address P. box 37, Times Office.

I WILL accept clear lot, valued at $1000 to $3000, or car, as part paymt. on new home. Call VE. 1174.

NEW 2-STORY BRICK APT. HOUSE INCOME $10,000 AN. WANT RES. or good lot part pay. WA. 4562.

WILL trade B & C zone lots improved, clear, Glendale, for B or C zone lot W. of Vine. DU. 2310.

DOUBLE bung., 9 rooms, So. of Melrose, close to La Brea. Want lot for equity above 1st mtg. OR. 5903.

TRADE $2000 equity in acre chic. rch. for L.A. bung. or lot, will assume. 933 Big Dalton Ave., Baldwin Park.

WANT vacant lots to $10,000. Have 160 A. alf. land, plty., water. Own., Mabery, 632 Ass. Rlty. Bg. TU.2722.

$14,000 CLEAR, 4-unit court in S.W. Close in, inc. $125 mo. Want home E. of Main to $6500. HU. 2483.

60 R. hotel H. & C. water, clear. $5000. Trade house country or city. Low rent. Good lease. TU. 1053.

3 NEW apts., furn., all rented, big inc., best loc. Holly. & Wils. Part cash & trade. DU. 0469.

OK. deal. Holly. 2-sty. hillside fur. hs. Take lot, L.B. prop. or mdse. Owner. 1100 N. Sweetzer. CR. 7751.

4-FLAT subject to 1st mtg. Want small home. ORegon 7504.

6-rm. house, lge. lot, B zone, 329 N. Meliotrope. H car. WH. 9918.

MILLINERY & beauty shop for clear prop. or cash. HO. 9525. HE. 3547.

CLEAR 3 A. Fontana, best location. Want lot or small house. YO. 6462.

60 FT. lot Western Ave., clear, for chick. ranch up to $7000. EM. 0183.

FLAT, 4-family. Clear. Inc. $250 mo. Want bung. or lots. Wilson. WH.2404

NEW 6-rm. Spanish, Beverly Green. $9000. WY. 2314.

5-RM. mod. bung. W. Hollywood. Want lot for $2500 equity. OX. 0612.

BUILDERS attention! Cheap. Income apt. site, off Sunset. Owner. OL.9686

ALTADENA, 6-R. altitude 1800, cure asthma. $6500, clear. 5269 La Roda.

$17,000 FIRST, gilt-edged T.D., due 10 months, or what? WYo. 2314.

$2500 CL. 2½ ac. fam. orchard. Elsinore, for lot or bung. AX. 8808.

NEW furnished brick apt. 100 rooms, in Pasadena. WY. 2314.

Houses —72-A

Beverly Hills Home

Will exchange 9-room & 3-bath 2-story Spanish home in Beverly Hills, on Beverly Drive, No. of Wilshire. Lot 100x165. Priced right at $45,000. Will exchange $20,000 equity for

---

Western Ave. Improved

KELLS & GRANT

TO LOAN—Money

Real Estate Improvements —75

WE MAKE FULL

60% LOANS

ON IMPROVED REAL ESTATE AT

6% TO 8%

with our own funds and for our eastern correspondents.

No payments on principal for three years; small quarterly payments thereafter.

A new convenient type of long-term loan without bothersome monthly payments and with privilege of prepayment on any interest date.

Save all refinancing costs now. Liberal appraisals, immediate action, no delays in closing loans and no expense to applicants for preliminary investigation of property.

LET US SERVE YOU

Brokers' co-operation invited.

Continental Bond and Investment Co.

1001 SECURITY TITLE INS. BLDG. SIXTH AND GRAND TRinity 4477.

BUILDING LOANS

7%

Refinancing

Our Own Funds—No Delay. No Red Tape—Liberal Appraisal. Bring In Your Plans.

Torrance Finance Co.

1224 Security Title Insurance Bldg. 530 W. 6th St. TRinity 1247.

FULL

75% LOANS

7% INTEREST

IMPROVED OR BUILDING LOANS IN SELECTED DISTRICTS LIBERAL APPRAISALS BRING US YOUR PLANS

Avoid downtown traffic. Convenient parking.

O. A. JOHNSTON & CO. "Efficient Financing" 1035 S. La Brea. OR. 3401.

5½% AND 6% LOANS

3—5 or 10 Years

NEW YORK LIFE INS. CO. FUNDS immediately available for improved residence, business and income properties. No charge for appraisal or escrow.

COURTESY TO BROKERS

Winter Investment Co.

11th floor, Van Nuys Bldg. 210 W. 7th st. TR. 3071. Correspondent New York Life Insurance Co.

6%

UNDERWRITTEN

REAL ESTATE LOANS UP TO 75% VALUE

of improved property, if well located. Repayable 5 to 15 years in easy monthly or semiannual installments.

Pacific States Savings AND LOAN COMPANY

601 S. Grand & 5304 Wilshire Blvd.

EAST SIDE Property Owners

Loans on Vacant or Improved EAST SIDE PROPERTY. Straight or monthly payment. First and Seconds. Lowest Interest Rates. Call or see HAL HAILEY, Mgr. Loan Dept., Ashmun Inv. Co. 4439 Whittier Blvd. AN. 4646. PROMPT SERVICE.

OUR OWN FUNDS 6 AND 7% MONEY

Liberal—Vacant Loans 8%

12% Second Money

We loan up to 75% on choice improved properties. PROMPT APPRAISALS. CALIF. INCOME PROP., INC. 1650 N. Vine St. HO. 7167.

7% AND 8%

We loan 60 per cent of the value of your property at 7% and 70% at 8 per cent interest. No charges unless loan made. Your loan will positively be committed or turned down within 36 hours. You can drive right up to our door.

Guardian Investment Company 1200 SO. HILL ST.

BUILDING LOANS $2500 to $50,000

Our own funds at current rates. No amortization. Immediate action. Also loans on complete property. ASSOCIATED MORTGAGE CO.

10-YEAR LOANS Or Shorter Periods

MONEY IN ONE DAY

E. L. McCormack & Co.

12% Trust Deed Money

Wm. McBurney, Jr.

La Bonte & Ransom

Have Cash to Loan—6%

70% Valuation

6% MONEY

STRAUSS BROTHERS

DISAPPEARING LOANS JUST LIKE RENT

THINK OF IT! $10 per month per thousand includes principal and interest until paid in full. Cheaper than paying rent; more convenient for the man with a monthly income and safer for you because the entire loan does not fall due at one time.

MAIN OFFICE, SYNDICATE MORTGAGE CO. 406 ASSOCIATED REALTY BLDG. PHONE VA. 2384.

DISTRICT INSPECTORS:

EARL F. BAUER.........GL. 1836
PHILLIP B. FOOTE......VE. 7292
C. E. MARTIN..........OX. 3044

MONEY 5½% AND 6%

On improved real estate in Los Angeles and immediate vicinity.

INSURANCE FUNDS

Money on hand to disburse loan with dispatch.

Construction Money 7%

THOMAS MTGE. CO.

Top Floor, National City Bank Bldg. 810 South Spring St. Financial Correspondent Prudential Insurance Co.

QUICK ACTION!

6—7—8% LOANS

STRAIGHT or monthly payment. RESIDENCE, BUSINESS AND VACANT PROPERTY. Also 2nd Loans.

Campbell Mortgage Co.

723 Title Insurance Bldg. 433 S. Spring. TRinity 9833.

LOANS

APPROVED IN 24 HOURS FIRSTS AND SECONDS

WHITING BOND & MTGE. CO. 617 W. 7th st. Ph. TR. 6781.

CONSTRUCTION—REFINANCE LOANS

Immediate Funds Available. Mutual Plan Loan. Actual interest rate 6.93%. Borrowing member participates in profits. Dividends pay back part of your borrowed principal. Phone FA. 2331 or FA. 2332. No Obligation.

Insurance Plan Bldg. & Loan Assn 531 W. 6th St., Los Angeles.

IF WE BUILD

Will finance your new constr. 100% with 60% 1st & bal. on 3 yr. 2nd T.D. at 8%. Also make pay-off on lot. No deal too big. 4283 Beverly Blvd. HO. 6448.

We Specialize in Loans 6-7-8% 1st. T. D.

6% Our Own Funds 7%

BUILDING OR REFINANCING. NO APPRAISAL CHARGE. QUICK SERVICE.

Robbins Little and Roy E. Naftzger

412 ASSOC. REALTY BG. TR. 6704.

INSURANCE MONEY

5½% — 6%

Prompt service. Free preliminary appraisal. Courtesy to brokers.

GUARDIAN MTG. CORP.

Agents Acacia Mutual Life Assn. Rm. 627, 510 W. 6th St. TR. 7447.

5½%—6%

REAL ESTATE LOANS. Also Construction Funds.

SMITH & SONS, INC.

301 Security Title Insurance Bldg. 6th & Grand. TR. 1436.

Safe, Worry-Proof Loans

Easy monthly payment plan. No appraisal fee. Quick services. Also straight loans.

GARDNER & DODGE California Realty Corp. 1006 & 1007 Pershing Sq. Bldg. TU. 8363. N.E. cor. 5th & Hill.

Lowest Cost to Borrower

5½%, 6% Money. Most liberal 6% loans. Other loans, to 70% of value. Can take good construction 2nds. VACANT LOANS. EASY PARKING. Hall Mortgage Co. 700 S. La Brea, Cor. Wilshire. ORegon 1145.

5¼ TO 6%

LIFE INSURANCE FUNDS. Residential or Business Property.

HAVELOCK C. BOYLE

215 W. 6th st. TU. 1388.

PRIVATE FUNDS

For vacant loans, 8%. Prefer Hollywood, Beverly Hills & Westwood. Call Mr. Cheesman, OX. 6111. HOWE & HAUN INV. CO.

---

3 TO 5-YEAR LOANS 6%

Prompt serv. Courtesy to Brokers. BEV. HILLS SECURITIES CORP. 444 N. Beverly Drive, Beverly Hills. Phone OX. 7093.

$10,000

$250,000

EVERY TYPE LOAN

LOANS

6 AND 7% MONEY

$6000 AT 7%

1% COMM. HO. 2133

Liberal Vacant Loans 6%

7%

5-YEAR STRAIGHT LOANS

(NO PAYMENTS ON PRINCIPAL)

MONTHLY PAYMENT LOANS 7.2% $11.50 PER MONTH PER $1000

—REFINANCING LOANS—

Call or write for application. SECURITY HOUSING CORPORAT'N 609 South Grand Avenue. TR. 9341.

7%

NO COMMISSION

ALSO 5% AND 6% LOANS

On Income Vacant 8%

DAVIS MORTGAGE CO.

Agts. U.S. Mtg. & Trust Co., N.Y. 312 STORY BLDG. 6th & Broadway. TRinity 6249.

INVESTIGATE OUR PLAN FIRST

WE have a desirable LOAN PLAN

FOR HOME OWNERS

Home Builders, Brokers

CALIFORNIA SECURITY LOAN CORP. (ESTABLISHED 1892) 516 S. WESTERN. EX. 5423.

$100 TO $600

MONTHLY REPAYMENT. REAL ESTATE LOANS for taxes, assessments or any other purpose. Property need not be clear. No escrow, title, insurance or commission. 48-hour service. Investigate this plan. Open Saturday afternoon. HOME OWNER'S FINANCE CORP., 605 FOREMAN BLDG., 7th at Hill.

6%—Money to Loan—7%

OUR OWN AND PRIVATE FUNDS. City or Improved Ranches. PROMPT REPORT, no appraisal fee.

S. R. EARNEST & CO. Established 1907. Hugh K. Walker, Jr., S. R. Earnest. 319 Detwiler Bldg. TR. 9075.

LOTS

If your lot is clear or almost clear we can arrange to finance & build your home or building on reasonable basis. PAC. STATES BOND & MTG. CO. 645 S. Olive. VA. 2761.

BUILDING LOANS

We Finance Completed Properties

F. H. EVARTS, VA. 9239. 606 VAN NUYS BLDG.

EXTRA LIBERAL FINANCING—Do not shop your loans. It lessens your chance of getting the amount you want. Let a Financial Specialist get your loans. In business since 1908. Mrs. Clasen. F. P. NEWPORT CO. 2nd floor Central Bldg. TR. 5051.

PRIVATE FUNDS

We have to loan at once $5000 TO $10,000. Call Mr. Granz. GEO. H. PRINDLE CO. OX. 1654. 1343 Wilshire Blvd., Beverly Hills.

Loans Our Funds Loans

CONSTRUCTION & REFINANCE. NO APPRAISAL FEE, NO COMM. SMALL MONTHLY PAYMENTS. CEBU CORPORATION. 1544 W. JEFFERSON. EM. 5339.

QUICK ACTION

Our own funds at current rates. BLDG. OR COMPLETED LOANS. EVENINGS BY APPOINTMENT. Pacific States Bond & Mtge. Co. 645 So. Olive. VA. 2761.

7% MONEY

On liberal appraisal available for construction or refinancing loans up to $25,000. Call in person. Angeles Security Corp., 304 Natl. City Bank Bldg., 5th & Spring.

OUR OWN MONEY

Up to 60% for refinance or construction. 306 Hollingsworth Bldg. 606 So. Hill. VA. 4330.

MONEY to loan on residence and income property. No commission chrg. Los Angeles' oldest mortgage house. THE JOHN M. C. MARBLE CORP. 639 SO. SPRING.

No Commission, 6% Loan

Conservative appraisal, must be very high class. Phone 594-434.

MONEY for refinancing or building, straight or monthly payments, 6%-7%. Logan P. Metcalf Co., 1223 Bank of Italy Bldg. TR. 1234.

Private Funds on Vacant

At 8%. Wilshire, Holly., Beverly Hills. ELLIOTT. OX. 7181.

$3300 & $5000 to loan at 7% on improved city property, $2000 at 8% on vacant. GR. 1203. Call 9 to 5.

HOMES, inc. & bldg. Any amt. 420 Sub. Terminal. MU. 6632. Heilman. OX. 8349.

I HAVE $12,000, 7% PRIV. MONEY, WILSHIRE, HOLLY. OR CLOSE IN VACANT OR IMPROVED. VA. 9382.

PRIVATE money to loan on homes or income prop. No. west pref. Also make or buy gd. 2nd T.D.'s. HE.3585

FURNITURE & AUTOS

PHONE HO. 7916

Furniture & Auto Loans

1529 N. VINE ST.

FURNITURE LOANS

PROVIDENT LOAN ASSOCIATION

846 S. Broadway. New Orpheum Bldg. Entire 3rd Floor

MONEY TO LOAN

Diamonds & Jewelry

A. B. COHN & BRO.

LIBERAL LOANS

KUSEL LOAN CO.

MONEY TO LOAN

Glickman & Co.

TO LOAN—Money

Automobile Loans —75-C

AUTO LOANS

NO INSURANCE REQUIRED. 12 YEARS HONORABLE DEALINGS

We carry all our own contracts & "PINKS." Payments are made at our office. Liberal extensions granted.

We refinance contracts & pay off balances anywhere in U. S.

MONEY IN 5 MINUTES

BLODGETT & MIDDLECOFF

1811 S. FIGUEROA

EASY PARKING. WE. 7381

HARRISON FINANCE COMPANY

WILL HELP YOU SAVE WHEN YOU BORROW ON YOUR AUTO. LOANS AT A RATE THAT MANY LOAN COMPANIES PAY FOR THEIR MONEY

2820 S. Fig'roa. WE. 4164

Contracts written from 1 to 18 mo.

AUTO LOANS

Ten years of "BANK-LIKE" Service Assures Satisfaction

DONALDSON

200 W. Pico st., corner Hill street. REFERENCES: YOUR BANK OR ANY COMMERCIAL AGENCY

PLEASURE cars and truck loans. No contingent fee. We accept your insur.

BRACE FINANCE CO.

2608 S. Figueroa

DIRECTLY OPPOSITE AUTO CLUB

Loan With Safety

LOW RATES—SMALL PAYMENTS. Fine treatment & consideration.

Acme Auto Finance Inc.

1520 S. FLOWER. WE. 2107.

PRIVATE money. Save time by calling GL. 1186 for special rates.

Salary Loans —75-E

MONEY to loan to salaried people with present employer 6 months or more. 48-hour service. No indorsers. Confidential Loan Co. 218 Haas Bg.

QUICK MONEY in small amts. to people steadily employed; no indorsers necessary. 403 Haas Bldg. 7 & Bdy.

MONEY WANTED—

Real Estate, Collaterals —76

THINK THIS OVER

You can earn 8% on your money just as safely as 6 or 7%.

BY INVESTING IN OUR 8% FIRST TRUST DEED BUILDING LOANS.

We have SAFE, RELIABLE, COMPLETED LOANS with INSURED BENEFICIARY POLICY protection paying 8% interest payable quarterly. None longer than three years. Amounts from $3500 to $25,000 in Beverly Hills and Westwood.

"Call on us for details."

Beverly Bond & Mtg. Co., Inc.

1330 Santa Monica Blvd., Beverly Hills. Phone OX. 1087.

$50,000 AT 8% for three years payable $20,000 per year, second to a first of $300,000 at 5½% for seven years; steel and concrete building; new, all occupied. Chattel mortgage on furniture valued at $140,000 will be given as additional security. Wish to deal with principals only. Money wanted for refinancing at lower rate. Owner of property can show satisfactory financial statemt. E. S. POIRIER 1208 National City Bank Bldg. TRinity 3948.

NOTICE

Want $10,000, 8% and comm., on vacant unrestricted 150x242; two street fronts. Appraised at $30,000 by mortgage co. Mr. Grose. TR. 5144.

WANTED: $7500, secured by 1st mortgage, modern home in Wilshire dist. Conservatively worth $18,000; no commission. MU. 2360.

WILL give $300 for $150, quick returns, money safe, secured, legitimate; $150 all that's needed to make thousands. Innis, MI. 5413.

WANT $4000 on my beautiful home situated on 1½ acre of ground. Private party only. TR. 4925.

$15,000, ONE YEAR, 12%, ON HOLLYW'D BLVD. IMPROVED AT VINE. VAL. $125,000. SUB. TO MTG. GUARANTEE AT 7%. WA.4542

WANTED—$1000, 1 yr., 12%, on owner's home in W. Adams dist. Call MR. MILLER, WH. 0302. 5010 W. Adams.

$75,000 loan wanted on prominent Wilshire corner. Worth $180,000, 3 yrs., 7%. Principal only. Call OR. 4574.

WANTED from private party $2500, will pay 8% interest. On 5-room bungalow and garage. Assmt. paid. Gifford, 3464 5th ave. VE. 8382.

$3750 WANTED at 8% & bonus on 7-rm. stucco with 2 baths, sold & occupied by owner. Val. $8500. 2757 W. Florence. YO. 9127.

$12,500, 7%, wanted on 9-rm. bung. on large unrest. Wilshire cor. lot. Value $30,000. Mrs. Conley, OL.7817.

$15,000 FROM private party on 10-unit court, rent $350 per month. First T.D. 8%. DR. 4343.

American Mortgage Co.

"California's Most Successful Mortgage Company"

1049 S. Hill St. WE. 9131.

$10,000—7%, first trust deed, 1 & 2-story stucco, 30-room flat bldg., 3906 West Montclair, nr. 11th ave. Lot 50x150. Value $30,000.

$500 and $1000, 7%. First Trust Deed (first lien.) Gold Notes secured by new modern apartment buildings in Wilshire & Hollywood Districts. We have established an enviable reputation for this class of paper.

Without obligation, please send me your monthly circular.

NAME ....

ADDRESS ....

American Mortgage Co.

1049 S. Hill St. WEstmore 9131.

FIRST TRUST DEEDS FOR SALE

$8000, 8%, on new 12-room duplex with elect. refrigeration. Tile baths, wall heat and 4-car garage. Corner lot 74x135.

$11,000, 8%, on new 30-room 4-family flat building with tile baths, electric refrigeration, wall heat and 4-car garage.

W. C. JACKSON, TRinity 1247. 530 W. 6th St., Suite 1224.

First Lien Trust Deeds

On improved residential & income properties. Send for our list.

Torrance Finance Co.

1224 Security Title Insurance Bldg. 530 W. 6th st. TRinity 1247.

WANT $8000 at 7% on owner's 8-room 2-story modern home, corner lot 99x147. Value $18,000, clear now.

WANT $15,000 at 8% on $35,000 brick store bldg. on corner in S.W. Inc. $380. 1127 Van Nuys Bldg. VA. 0467.

$10,000 FOR 2 or 3 years for development of a large chicken ranch on forty acres of clear land now in grapes, located 1 mile north of Foothill Blvd. 10 miles west of San Bernardino. Walter M. Chase, 1561 W. 43rd st.

WANT $4000, 8%

I own 160 acres clear near Lancaster. Partly improved. Want $4000 to further improve. Will escrow money and let bank pay bills. Foster, TR. 0996.

WANTED: $8000 T.D. on priv. dwelling in Los Feliz dist. Property appraised by bank at $30,000. Trust deed preceded by 1st mtg., $15,000. 3 to 5 yrs. 916 Foreman Bldg., 7th & Hill Sts. Phone TU. 3211.

WANT $35,000 1st on piece of income property to replace mtge. of like amount soon due; will pay 8% interest, no bonus or commission; principals only. Phone owner for appointment. DU. 0809.

$14,000 AND $15,500

MORTGAGES—

MANUAL ARTS ORATORS BUSY

Finals Set for 20th Inst., With Eight Competing

Huntington Park's Speakers Simmer to Seven

Humboldt County Out to Win Nevada Championship

Manual Arts High School finals in the Sixth National and Fourth International Oratorical Contest on the Constitution will be held in two assemblies, Wednesday, the 20th inst. at 10:15 and 11:15 a.m., with four orations in each period.

Those who will compete for the honor of representing Manual Arts against the six other major high schools of the city are Margaret Woods, John O'Brien, Alton Johanek, Roger Fukuhara, Robert Page, Richard Smith, Harry Schubach and Alfred Vabakoff. The Japanese boy, Fukuhara, is editor of the school paper.

SEVEN AT HUNTINGTON

At Huntington Park Union High School the contest has simmered down to seven orators and as all seven are leaders or prominent in student body affairs the finals are to be hotly contested. Marie Baker, captain of the debating squad for two years and the school representative in the contest last year, hopes to win over George Wilson, the student body president, Bob Peters, president of the junior class, Marian Morey, a prominent sophomore, and three leading debaters of the school, Margaret Griffith, Joe Sweeney and Philip Rockstroth. The spirit shown in this school is a splendid example of the manner in which student body leaders are responding to the appeal of the contest.

"Each year the personal benefits derived by the entrants in the constitutional oratorical contest have been more apparent and the students realize the full value of the endeavor this year as never before," said Jessie R. Kistler who is coaching the young orators.

NEVADA FIGHT PROMISED

Humboldt County High School of Winnemucca is out to win the Nevada championship in the oratorical contest. Two years ago its school representative took the State finals but last year the school had to be contented with second place.

"We consider Mary Katherine Morris of Fallon who won the State finals last year to be our most formidable opponent this year, but we have four aspirants who are after her scalp," writes Ernest G. Elliott who with Lester Schmith, David Giroux and Le Roy Brophy are contending for the honor of competing against Miss Morris.

At Garfield High School of this city four students were chosen recently to compete in the final school elimination. They are Sadie Munitz, Alice Ginsburg, Malcolm Roberts and Duane Miller. Four other students were so uniformly good in their orations that the judges decided to allow them to have a further contest and select one from the four to enter the final elimination which, therefore, will have five speakers.

GANGSTERS TO BE KEPT FROM COURT

All Visitors at Trial of Asserted Gunmen Will be Searched for Weapons

No chances of gangsters invading the Municipal courtroom where three asserted Chicago gunmen face preliminary hearing today on murder charges will be taken, Municipal Judge McDill declared yesterday. Judge McDill issued an order that all persons entering the courtroom be searched for weapons.

Judge McDill said that the order was requested by Dist.-Atty. Fitts, who has arranged to have additional bailiffs, deputy sheriffs and jail matrons on hand to search visitors seeking entrance.

The men who are to appear are Mike Pupillo, Vito Ardito and Dominic Deciola, accused, with Leonardo Gelgano, of the murder of Augie Palambo, local bootlegger, last August. Police believe that the death car was an armored one belonging to Pupillo and Ardito which was driven here from Chicago shortly before the murder. All four men, with Rocco Gravino, who died from injuries received in the fire which destroyed the $20,000 home of A. Martini in Pacoima, November 26, last, were previously arrested on the same charge, but were freed by the courts. Gelgano, who was severely burned in the fire which killed Gravino, is still in the General Hospital and will be unable to appear at the hearing today.

BATTLESHIP CHOSEN FOR R.O.T.C. USE

Mississippi Will Cruise Up and Down Coast During Spring and Summer

Selection of the dreadnaught Mississippi to spend the spring and summer cruising up and down the coast with the naval R.O.T.C. units from Pacific Coast universities was announced yesterday by the Navy Department. The Mississippi, which arrived from Panama three days ago, will sail at 8 o'clock this morning for the Puget Sound navy yard to begin annual overhaul, which she will complete on April 26.

She is scheduled to return here in May to participate in the fleet's annual force practice before starting her R.O.T.C. training cruises.

The Texas, flagship of Admiral Henry A. Wiley, commander-in-chief of the United States Fleet, will sail from Panama for San Pedro this morning, arriving at this base on the 19th inst., three days in advance of the battle fleet. Also to depart Panama this morning is the fleet repair ship Medusa, due home on the 19th inst. to prepare shore communications and anchorages for the returning fleet. With a cargo of fuel oil for the scouting fleet, in the Caribbean for spring maneuvers, the naval tanker Neches sailed yesterday for Balboa.

TWELVE AT OCCIDENTAL GET HONORS

Members of Senior Class Elected to Delta Chapter of Phi Beta Kappa

Twelve members of the senior class of Occidental College were announced yesterday as newly elected members of the Delta chapter of Phi Beta Kappa, national honor scholarship fraternity, according to an announcement by Dr. Thomas G. Burt, dean of the faculty.

Those selected are Mary Breeze, 5231 Mt. Helen; Olive Cocke, 4027 Somers avenue; Theodore Ellsworth, 5552 Carlton Way; Lorna De Vana, 1547 Avenue 47; Jewel Gaston, Fallbrook; Kenneth Holland, 126 North Avenue 54, Highland Park; Yasuo John Maeno, Hermosa Beach; Mrs. Wave T. Reed, 2055 Addison Way, Eagle Rock; Ward Schweizer, 2813 Jeffries avenue; Leo Smith, 1227 West Fifty-first street; Katherine Shedd, 5120 El Rio avenue, Eagle Rock, and Marian Taft, 125 South Bonnie, Pasadena.

The Occidental chapter of Phi Beta Kappa, according to its charter selects not over the highest one-seventh of the graduating class for this highest collegiate academic honor. In the fall three other members of the senior class were selected. They are Maurice Brown, Santa Monica; Rennie Jean Gregory, Highland Park, and Josephine Peairs, Highland Park.

Josephine Peairs and Jean Gregory also have been selected as valedictorian and salutatorian, respectively, of the class of 1929.

Lawrence Grant, Screen Villain, Joins Benedicts

Lawrence Grant, villain of the screen, has joined the ranks of the benedicts. It happened late Wednesday night when he and Miss Ipignia Hay, fashion designer and interior dec- Francisco, were married at the offices of the Actors' Equity Association in Hollywood.

MRS. LAWRENCE GRANT

The details of the ceremony did not become known until yesterday, however, when Grant walked on the set at the Goldwyn studio, where he is playing in Ronald Colman's next production, "Bulldog Drummond." When he made his appearance he was greeted with Chopin's Wedding March.

Superior Judge Fricke performed the ceremony, while Charles Miller, local head of Equity, acted as best man. Grant is well known to the stage and screen, his last appearance on the local stage being in "So This Is London" at El Capitan. His best known impersonation was that of the ex-Kaiser in "To Hell With the Kaiser."

As soon as he completes his part in the Colman picture, Grant and his bride will leave for a short honeymoon. They will make their home in Hollywood.

Wounded Youth Believed Robber of Drug Store

Joe Adams, 20 years of age, of 1386½ West Twentieh street, was arrested yesterday on suspicion of robbery after he had called a police ambulance. Adams had a gunshot in the wrist, which he said he had inflicted accidentally on himself. Detective Lieutenant Wessell of Georgia-street station suspected the wound matched one inflicted on a bandit who tried to hold up the Pico-Fairfax drug store Wednesday night. Adams was transferred to the prison ward of General Hospital for treatment and investigation.

On Wednesday night two masked men tried to hold up L. B. Weeks in his durg store at Pico street and Fairfax Boulevard. Weeks shot one of the bandits, forcing him to drop his gun and run.

The first woman to be granted a lifeboat certificate by the British Board of Trade is Miss Blanche Tucker, chief cashier of the French restaurant on the S.S. Majestic, who passed the examinations recently.

BRIDGE PLUNGE FATAL

Woman Dies Following Seventy-five-Foot Leap From Colorado-street Span

Mrs. Bessie G. Hayes, 37 years of age, wife of ... at midnight last night in the Emergency Hospital ... shortly before dark from the Colorado-street bridge ... rocks of the arroyo below. She is the twenty-... leaps from the structure.

Mrs. Hayes left no note ascribing a motive ... band believes that poor health, following the b... ago, unhinged her mind.

BRIDGE CROWDED

Mrs. Hayes made her leap at 5 p.m. when the bridge was crowded with traffic, yet there were no eyewitnesses as far as could be learned. Placing the baby in the care of neighbors, she left her home at 1635 North El Molino avenue and either walked or boarded a bus to the bridge. The fact that she chose the east end of the bridge, where the drop is but seventy-five feet, instead of the center, where it measures 200 feet, is said by the police to have saved her from instant death.

Her crushed body was first discovered by C. B. Scoville, wealthy Pasadenan, who was driving along the road below the bridge, on his

---

...

Dated, Los Angeles, California, February 8, 1929.
HENRY M. ROBINSON,
President of
LOS ANGELES-FIRST NATIONAL TRUST & SAVINGS BANK.

One in 2000 Is "Word Blind"

It has been figured out that one child in 2000 in England is "word blind." They are unable to learn to read and spell and this was originally thought to be due to feeble-mindedness, but now it is suggested that the cause may be traced to defective development in the temporal lobe of the brain.

It is said that the destruction of one brain hemisphere may bring about the loss of associative function, but a record would be left on the cells of the inactive side which would form a mirrored pattern. This may explain why some children cannot tell the difference between "p" and "q" and "d" and "b," and reversible words like "was" and "saw."

Enemy's Speed Bests the Rattler

In the snake country of the southern part of the United States, the king snake is given some degree of protection because it is the natural enemy of the rattler. The rattlesnake is extremely poisonous, but the king snake has no poison fangs. Yet this does not seem to be any handicap, for a king snake has only to see a rattler to at once attack. Its quickness is such that it almost invariably avoids the deadly fangs of its prey, then, wrapping its coils around the other just behind the head, slowly squeezes it to death, and afterward swallows it.

The per capita consumption of milk in the United States increased 30 per cent from 1916 to 1927.